

Whitney Houston - I'm Every Woman 1

♩ = 200,000000 ♩ = 56,000446
Drums

Perc

Bass

El. Piano

Ac. Piano

PianSolo

Strings

Wah Gtr

Clavi

SnthBell

EnglHorn

Grp Vox2

Grp Vox1

Lead Vox

6

Perc

El. Piano

Strings

SnthBell

Grp Vox1

Lead Vox

14

15

16

17

Drums

Perc

Bass

El.Piano

Strings

EnglHorn

Lead Vox

6 6 6 6

6 6 6 6

3 3

19

Drums

Bass

El.Piano

Wah Gtr

SnthBell

6 6

22

Drums

Perc

Bass

El.Piano

Wah Gtr

Clavi

SnthBell

25

Drums

Perc

Bass

El.Piano

Ac.Piano

Strings

Wah Gtr

Clavi

6

3

27

Drums

Perc

Bass

El.Piano

Ac.Piano

Strings

Wah Gtr

Clavi

SnthBell

30

Drums
Perc
Bass
El.Piano
Ac.Piano
Strings
Wah Gtr
Clavi
SnthBell

33

Drums
Perc
Bass
El.Piano
Ac.Piano
Strings
Wah Gtr
Clavi
SnthBell
Lead Vox

6

35

Drums

Perc

Bass

El.Piano

Ac.Piano

Strings

Wah Gtr

Clavi

SnthBell

Grp Vox1

Lead Vox

38

Drums

Perc

Bass

El.Piano

Ac.Piano

Strings

Wah Gtr

Clavi

Lead Vox

40

Drums
Perc
Bass
El.Piano
Ac.Piano
Strings
Wah Gtr
Clavi
SnthBell
Lead Vox

42

Drums
Perc
Bass
El.Piano
Ac.Piano
Strings
Wah Gtr
Clavi
SnthBell
Grp Vox1
Lead Vox

45

Drums

Perc

Bass

El.Piano

Ac.Piano

Strings

Wah Gtr

Clavi

Grp Vox 1

Lead Vox

48

Drums

Perc

Bass

El.Piano

Ac.Piano

Strings

Wah Gtr

Clavi

Grp Vox 1

Lead Vox

51

Drums
Perc
Bass
El.Piano
Wah Gtr
Lead Vox

54

Drums
Perc
Bass
El.Piano
Ac.Piano
Strings
Wah Gtr
Lead Vox

57

Drums
Perc
Bass
El.Piano
Ac.Piano
Strings
Wah Gtr
Clavi
Lead Vox

60

Drums
Perc
Bass
El.Piano
Ac.Piano
Strings
Wah Gtr
Clavi
SnthBell
Grp Vox1
Lead Vox

63

Drums

Perc

Bass

Ac. Piano

Strings

Wah Gtr

Clavi

Grp Vox1

Lead Vox

66

Drums

Perc

Bass

Ac. Piano

Strings

Wah Gtr

Grp Vox1

Lead Vox

69

Drums
Perc
Bass
El. Piano
Wah Gtr
Lead Vox

72

Drums
Perc
Bass
El. Piano
Ac. Piano
Strings
Wah Gtr
Lead Vox

75

Drums
Perc
Bass
El.Piano
Ac.Piano
Strings
Wah Gtr
Clavi
SnthBell
Grp Vox1
Lead Vox

78

Drums
Perc
Bass
El.Piano
Ac.Piano
Strings
Wah Gtr
Clavi
SnthBell
Grp Vox1
Lead Vox

81

Drums
Perc
Bass
El.Piano
Ac.Piano
Strings
Wah Gtr
Clavi
SnthBell
Lead Vox

83

Drums
Perc
Bass
El.Piano
Ac.Piano
Strings
Wah Gtr
Clavi
SnthBell
Grp Vox1
Lead Vox

86

Drums

Perc

Bass

El.Piano

Ac.Piano

Strings

Wah Gtr

Clavi

Grp Vox 1

Lead Vox

89

Drums

Perc

Bass

El.Piano

Ac.Piano

Strings

Wah Gtr

Clavi

Grp Vox 1

Lead Vox

92

Drums
Perc
Bass
El.Piano
Wah Gtr
Grp Vox1
Lead Vox

95

Drums
Perc
Bass
El.Piano
Wah Gtr
Clavi
Grp Vox1
Lead Vox

98

Drums
Perc
Bass
El.Piano
Wah Gtr
Clavi
Grp Vox1

101

Drums
Perc
Bass
El.Piano
Wah Gtr
Clavi
Grp Vox1

104

Drums
Perc
Bass
El.Piano
Ac.Piano
Strings
Wah Gtr
Clavi
Grp Vox1

107

Drums
Perc
Bass
El.Piano
Ac.Piano
Strings
Wah Gtr
Clavi
Grp Vox1

110

Drums
Perc
Bass
El.Piano
Ac.Piano
Strings
Wah Gtr
Clavi
Grp Vox1

112

Drums
Perc
Bass
El.Piano
Ac.Piano
Strings
Wah Gtr
Clavi
Grp Vox1

114

Drums
Perc
Bass
El.Piano
Ac.Piano
Strings
Wah Gtr
Clavi
Grp Vox1

116

Drums
Perc
Bass
El.Piano
Ac.Piano
Strings
Wah Gtr
Clavi
Grp Vox1

119

Drums
Perc
Bass
El.Piano
Ac.Piano
Strings
Wah Gtr
Clavi
Grp Vox1

121

Drums

Perc

Bass

El.Piano

Ac.Piano

Strings

Wah Gtr

Clavi

Grp Vox1

123

Drums

Perc

Bass

El.Piano

Ac.Piano

Strings

Wah Gtr

Clavi

Grp Vox1

126

Drums

Perc

Bass

El.Piano

Ac.Piano

Strings

Wah Gtr

Clavi

Grp Vox1

128

Drums

Perc

Bass

El.Piano

Ac.Piano

Strings

Wah Gtr

Clavi

Grp Vox1

130

Drums
Perc
Bass
El.Piano
Ac.Piano
Strings
Wah Gtr
Clavi
Grp Vox1

132

Drums
Perc
Bass
El.Piano
Ac.Piano
Strings
Wah Gtr
Clavi
Grp Vox1

135

Drums

Perc

Bass

El.Piano

Ac.Piano

Strings

Wah Gtr

Clavi

Grp Vox1

137

Drums

Perc

Bass

El.Piano

Ac.Piano

Strings

Wah Gtr

Clavi

Grp Vox1

139

Drums

Perc

Bass

El. Piano

Ac. Piano

PianSolo

Strings

Wah Gtr

Clavi

141

Drums

Perc

Bass

El. Piano

Ac. Piano

PianSolo

Strings

Wah Gtr

Clavi

143
Drums

Bass

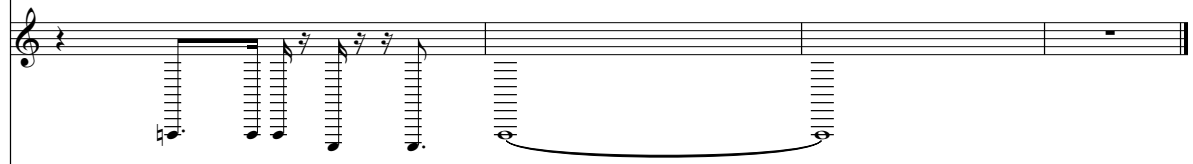

Bass line notation for measures 143-146. It features a series of eighth notes in the first two measures, followed by a long note with a fermata in the third measure, and a final note in the fourth measure. The measures end with a double bar line.

El. Piano

Electric Piano notation for measures 143-146. It consists of chords and single notes, with a long note and fermata in the third measure. The measures end with a double bar line.

Ac. Piano

Acoustic Piano notation for measures 143-146. It features sustained chords and notes, with a long note and fermata in the third measure. The measures end with a double bar line.

Pian Solo

Strings

Strings notation for measures 143-146. It shows sustained notes with a long note and fermata in the third measure. The measures end with a double bar line.

Wah Gtr

Wah Guitar notation for measures 143-146. It features a melodic line with various rhythmic values and a long note with a fermata in the third measure. The measures end with a double bar line.

Clavi

Clavi notation for measures 143-146. It consists of a rhythmic pattern of eighth notes and chords. The measures end with a double bar line.

Whitney Houston - I'm Every Woman 1

Drums

♩ = 200,000000
Drums

♩ = 56,000446

14

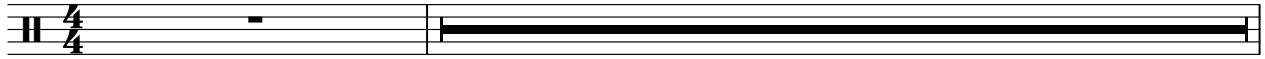

16

17

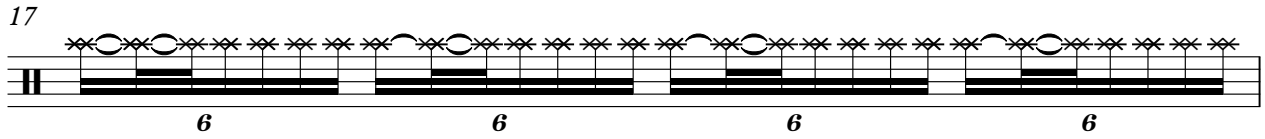

♩ = 122,004288

18

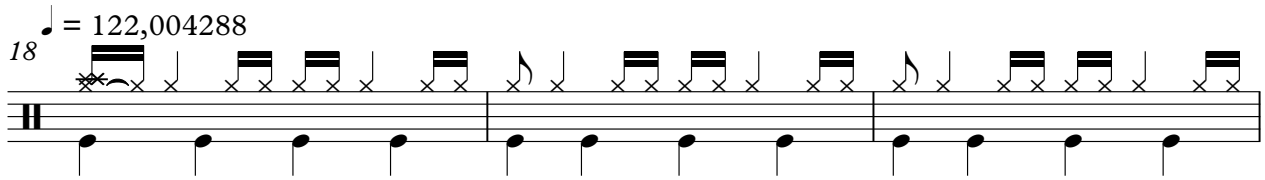

21

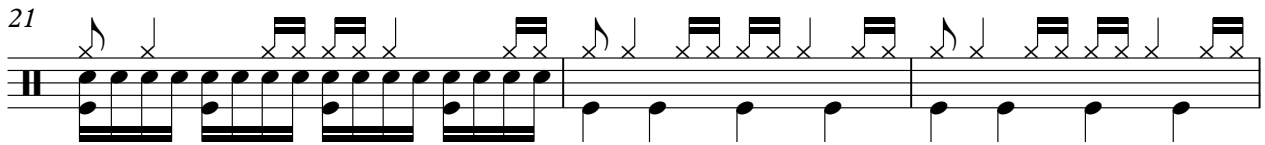

24

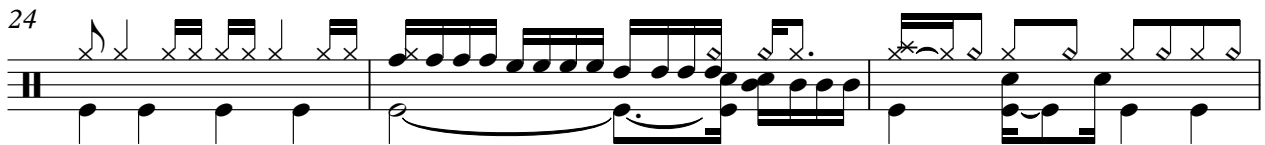

27

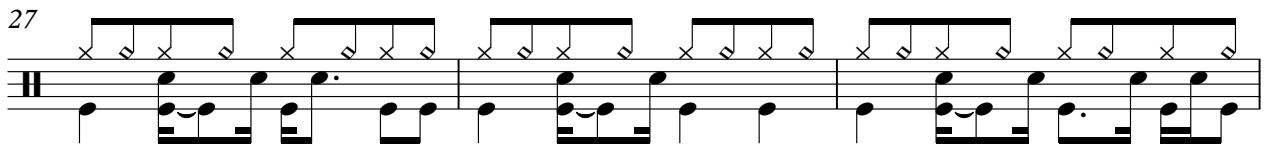

30

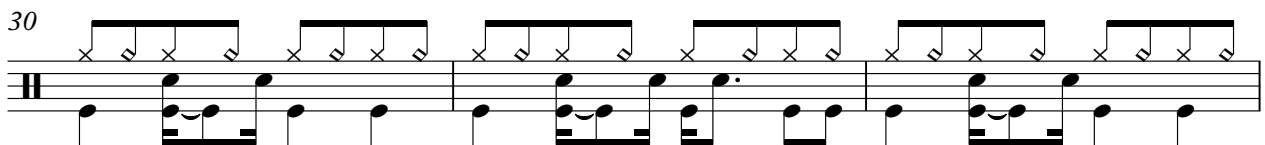

33

35

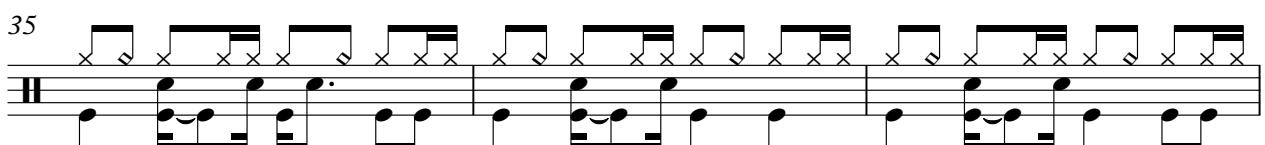

V.S.

Drums

38

40

42

45

48

50

53

56

59

62

Drums

65

67

70

73

75

78

81

83

86

89

93

97

99

102

105

107

110

113

116

119

122

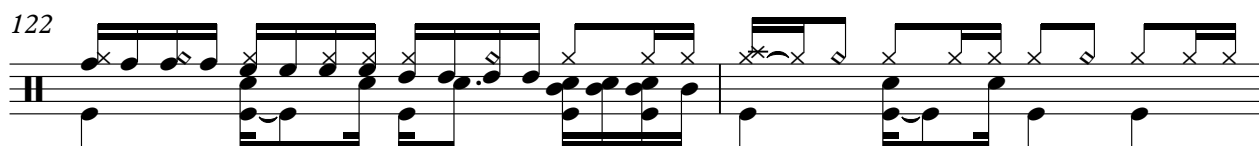

124

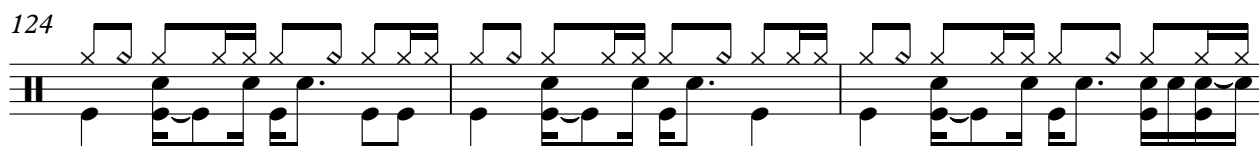

127

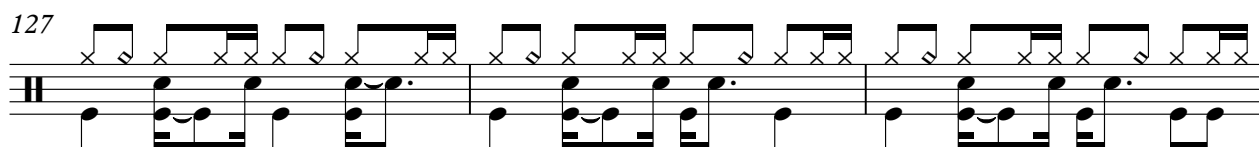

130

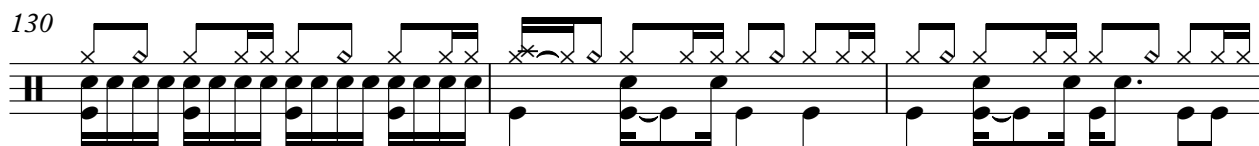

133

136

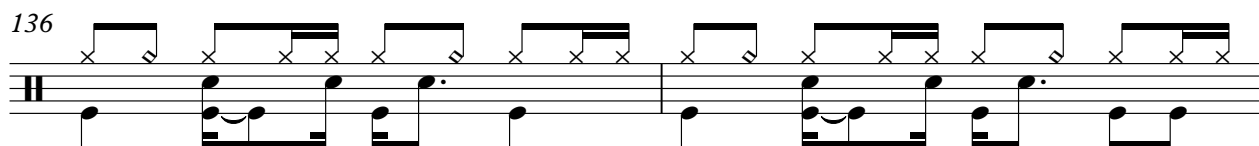

138

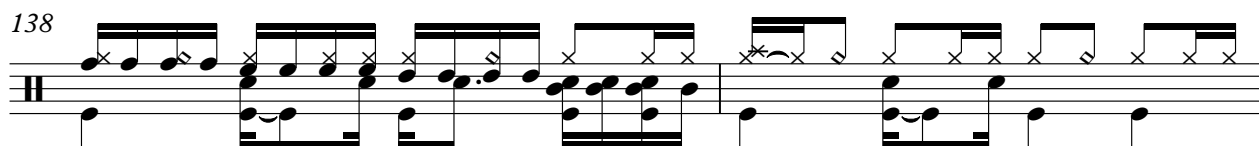

140

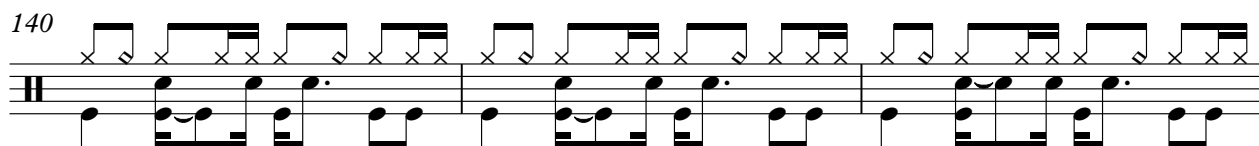

143

144

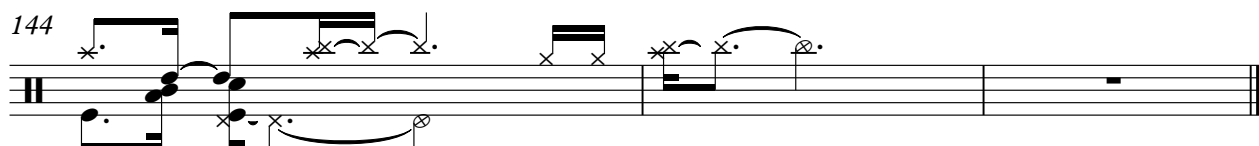

Whitney Houston - I'm Every Woman 1

Perc

♩ = 200,000000 ♩ = 56,000446

Perc

2

8

12

16

17

18 ♩ = 122,004288

24

27

29

31

V.S.

2

Perc

33

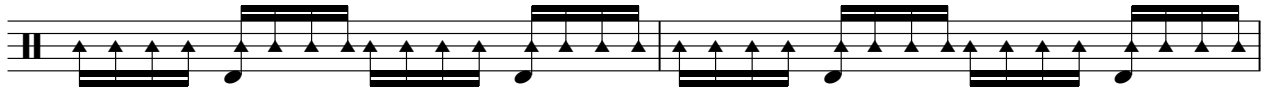

35

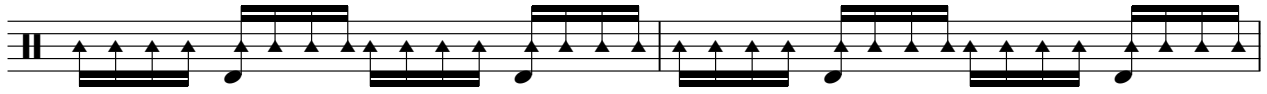

37

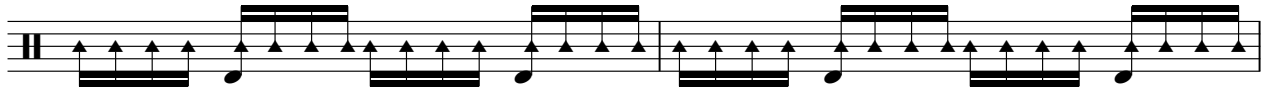

39

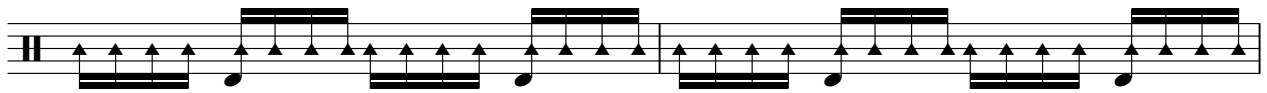

41

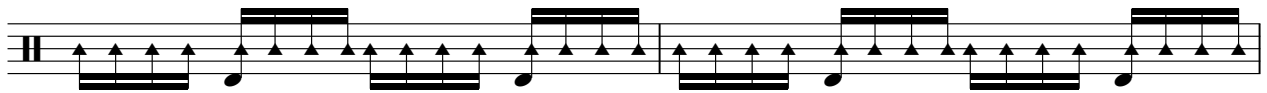

43

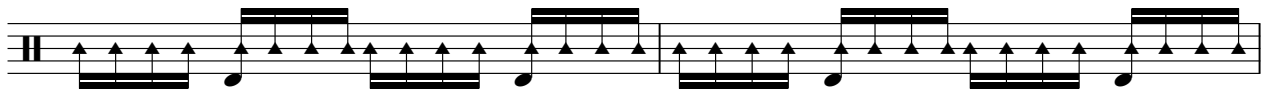

45

47

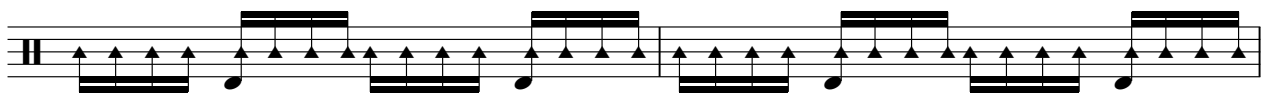

49

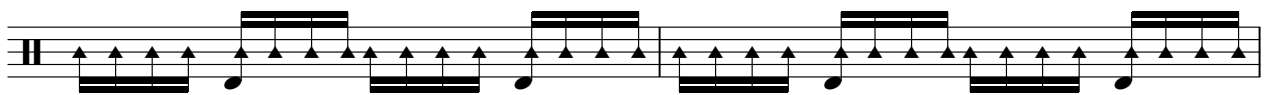

51

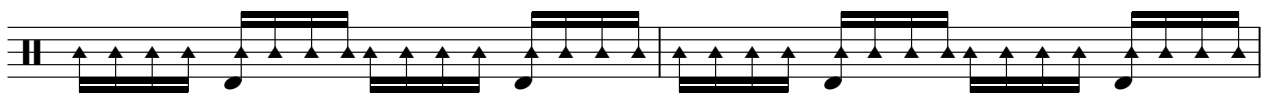

53

55

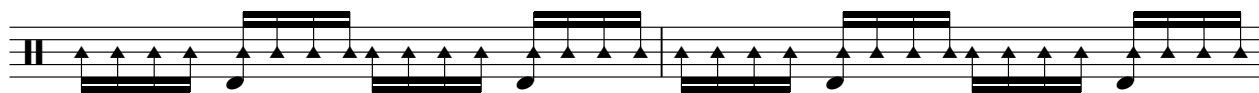

57

59

61

63

65

67

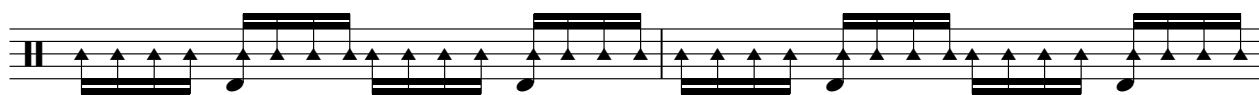

69

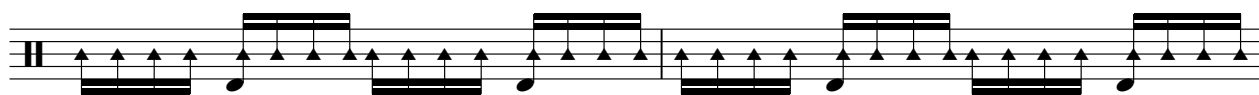

71

V.S.

73

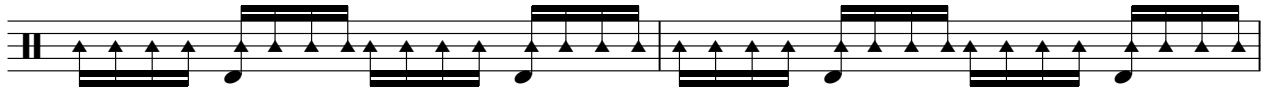

75

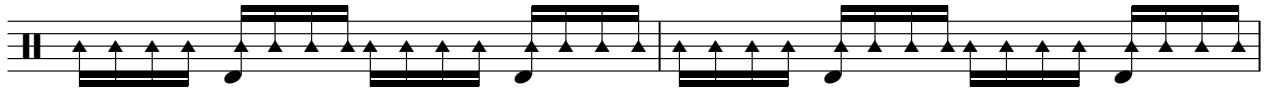

77

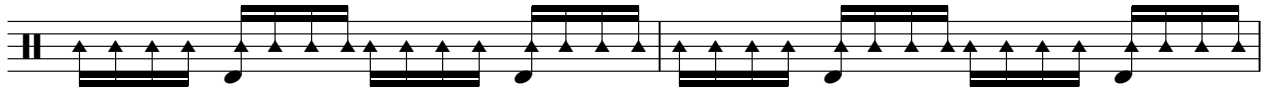

79

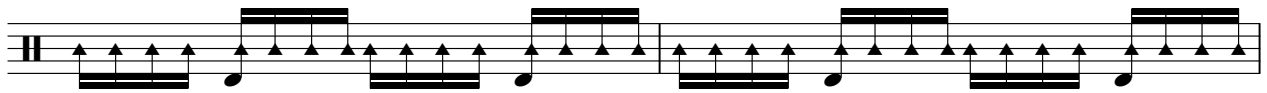

81

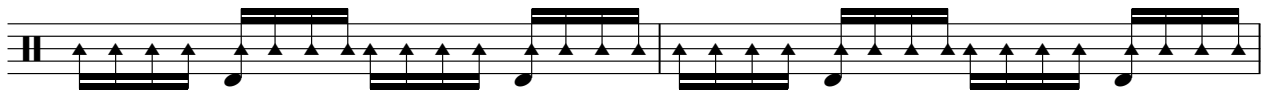

83

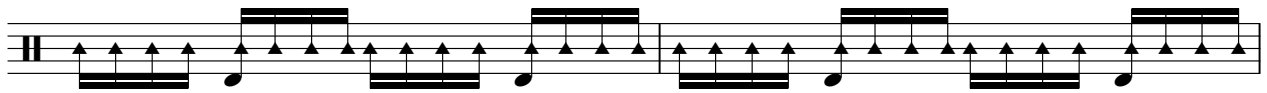

85

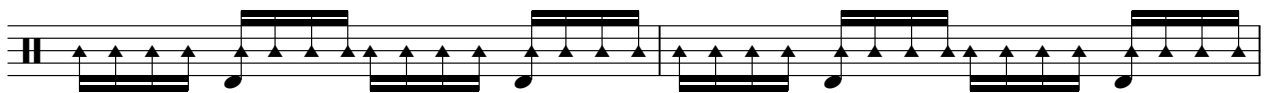

87

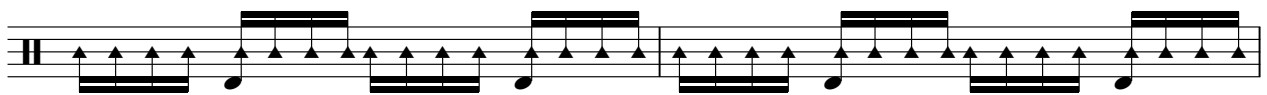

89

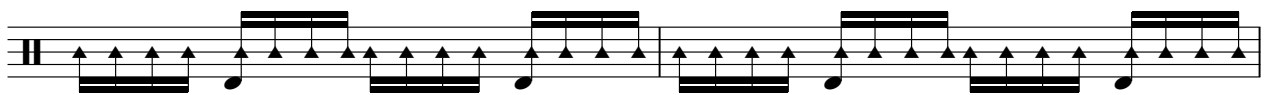

91

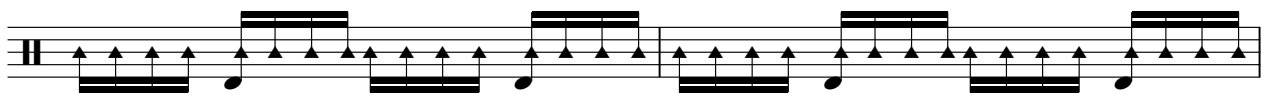

93

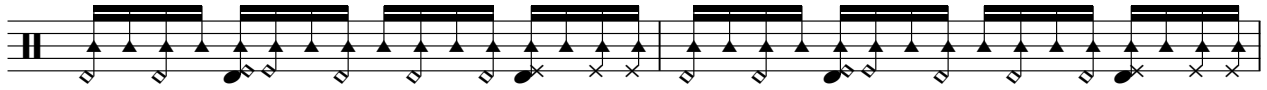

95

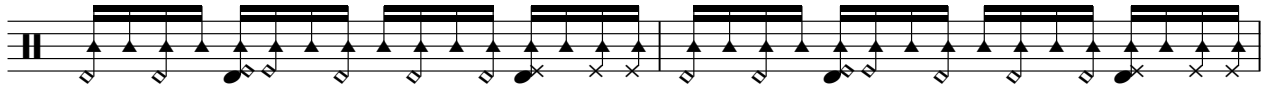

97

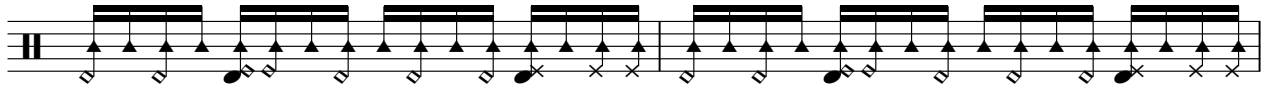

99

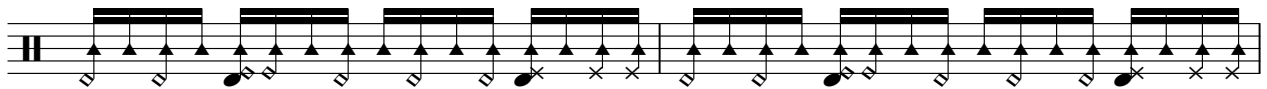

101

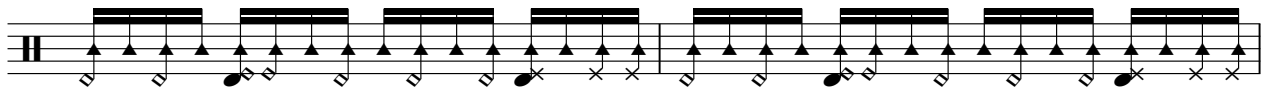

103

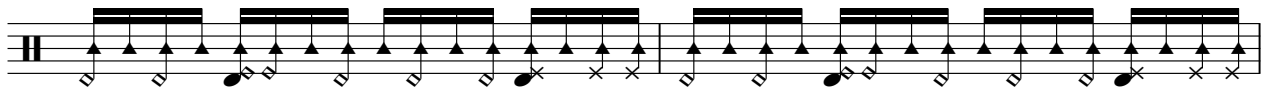

105

107

109

111

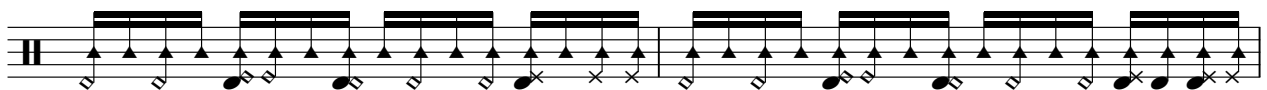

V.S.

113

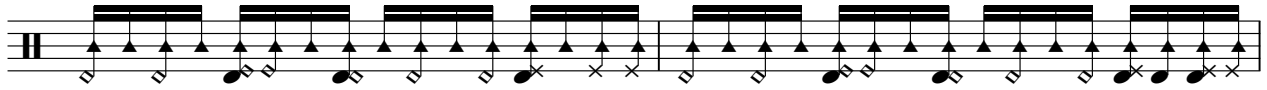

115

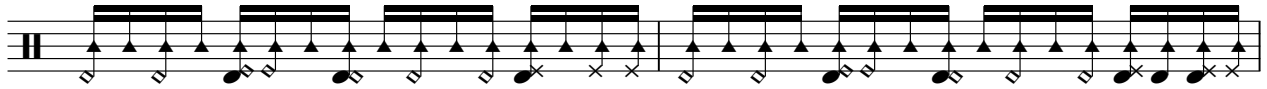

117

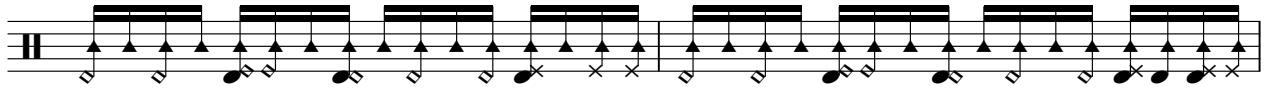

119

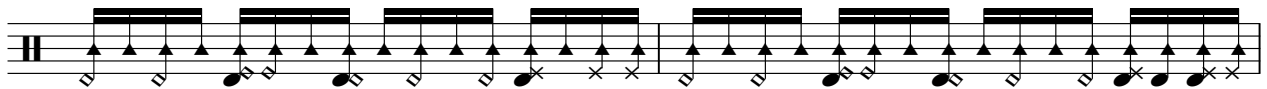

121

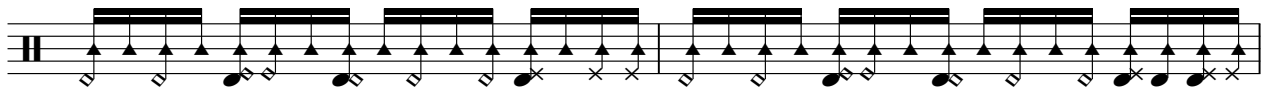

123

125

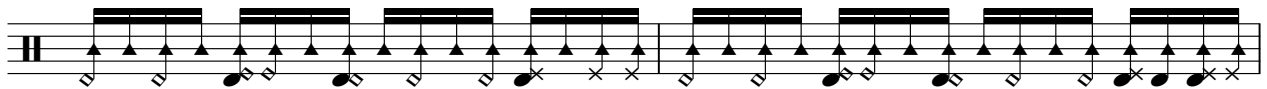

127

129

131

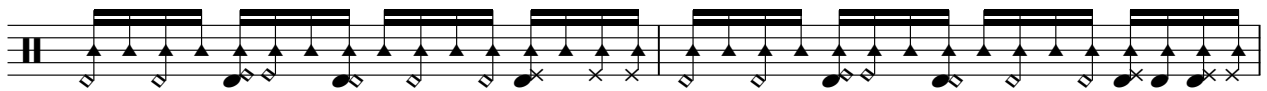

133

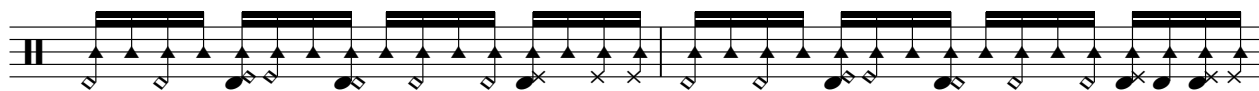

135

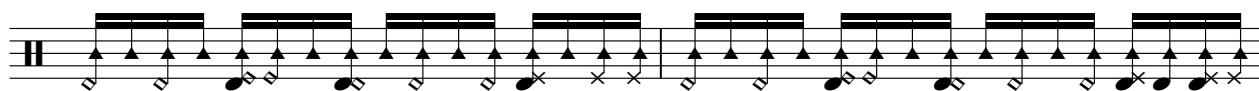

137

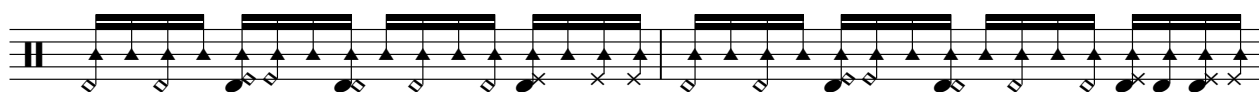

139

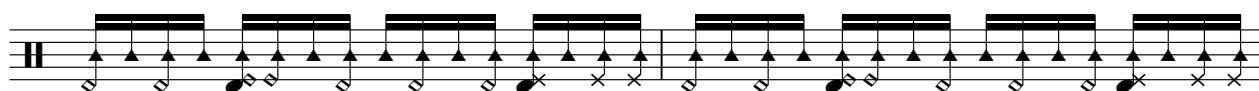

141

Whitney Houston - I'm Every Woman 1

Bass

♩ = 200,000000 ♩ = 56,000446

♩ = 122,004288

Bass

16

19

22

25

28

31

34

37

40

43

V.S.

V.S.

Whitney Houston - I'm Every Woman 1

El.Piano

♩ = 200,000000 ♩ = 56,000446
El.Piano

V.S.

21

24

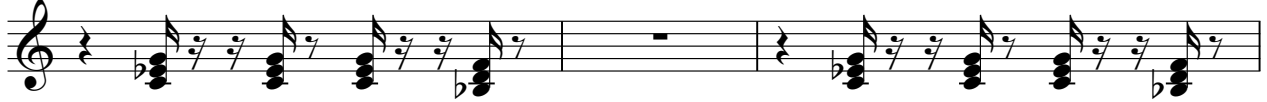

27

30

33

36

39

43

46

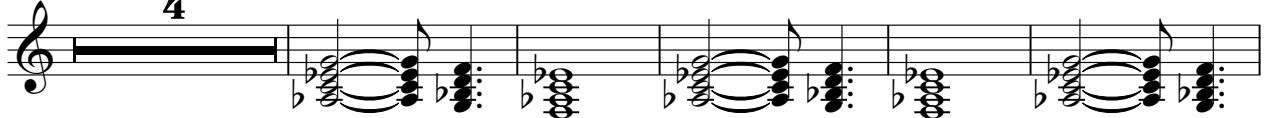

55

60

63

8

75

78

82

85

4

91

94

96

99

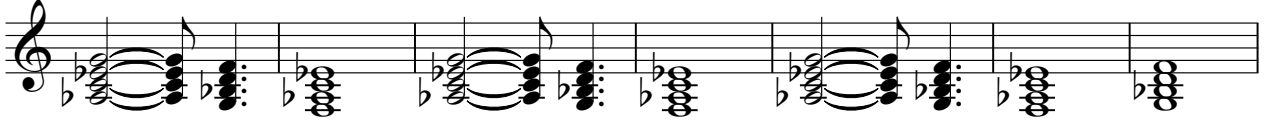

106

109

112

115

118

121

124

127

130

133

136

139

142

Whitney Houston - I'm Every Woman 1

Ac.Piano

♩ = 200,000000 ♩ = 56,000446 ♩ = 122,004288

Ac.Piano

16 **8**

28

34

40

46 **6**

57

62 **6**

73

79

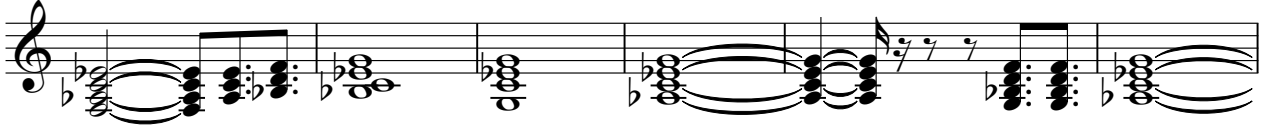

85

90

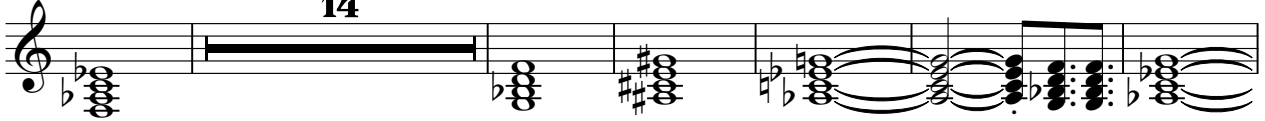

110

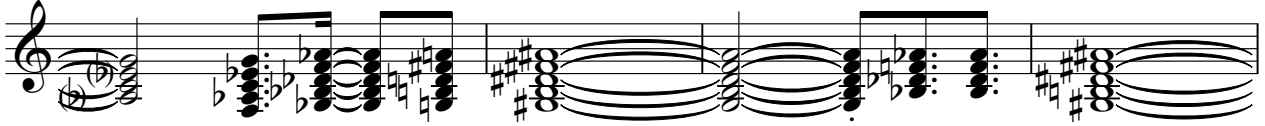

114

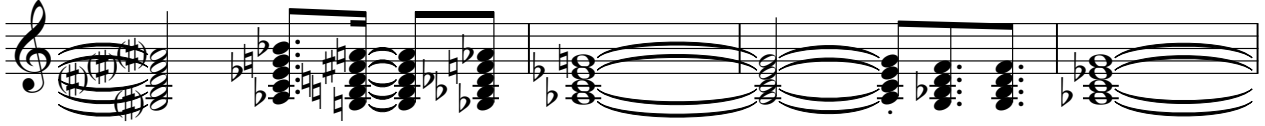

118

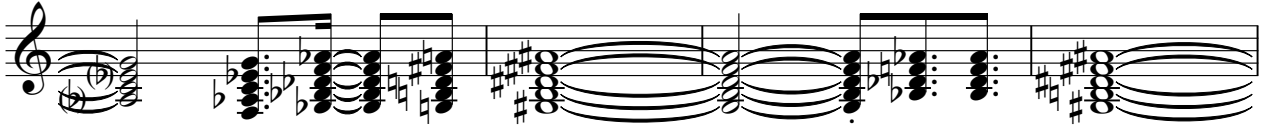

122

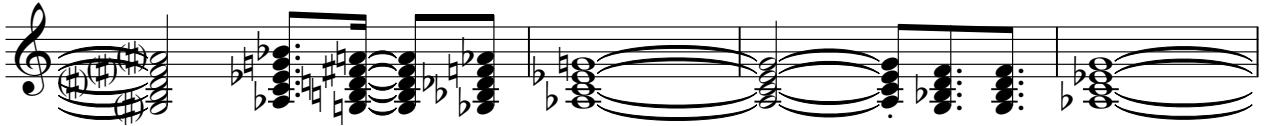

126

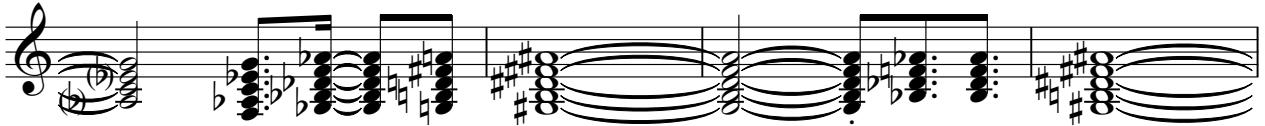

130

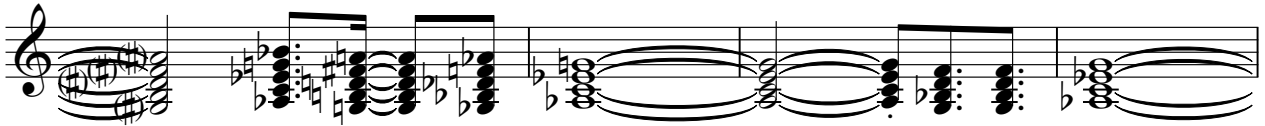

134

138

142

Whitney Houston - I'm Every Woman 1

PianSolo

♩ = 200,000000 ♩ = 56,000446 ♩ = 122,004288

PianSolo

16 **121**

139

141

143

Whitney Houston - I'm Every Woman 1

Strings

♩ = 200,000000 ♩ = 56,000446

Strings

4 4

14 7

25 6 3

29 3

36

40 6 3

44 3

48 6

58

64 6

132

Strings

138

142

Whitney Houston - I'm Every Woman 1

Wah Gtr

♩ = 200,000000 ♩ = 56,000446

♩ = 122,004288

Wah Gtr

15

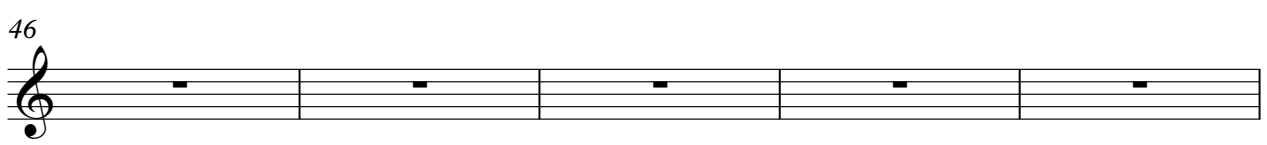
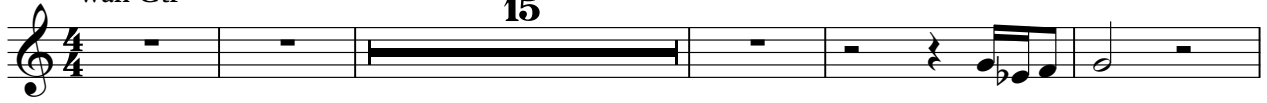

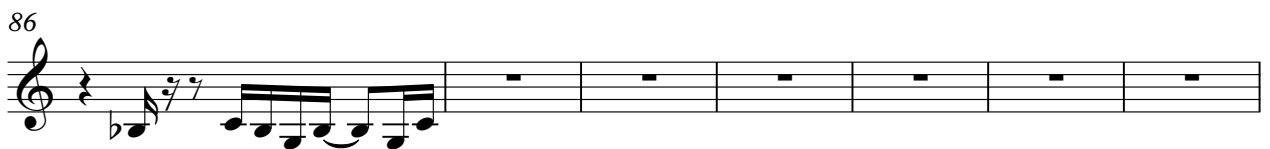
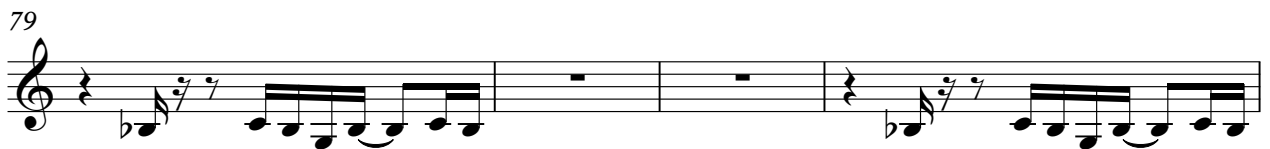
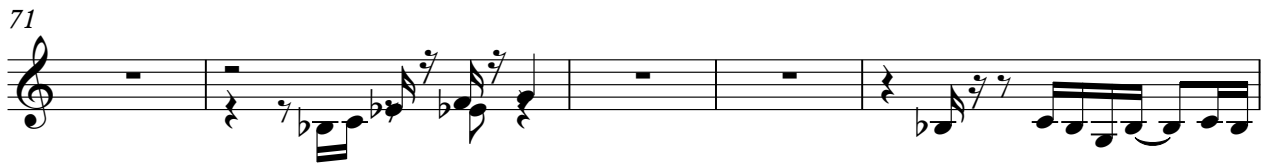

100

105

109

112

115

118

121

124

127

130

V.S.

133

136

139

142

Whitney Houston - I'm Every Woman 1

Clavi

♩ = 200,000000 ♩ = 56,000446 ♩ = 122,004288

Clavi

16

4

23

25

27

29

31

33

35

37

39

V.S.

42

44

47

58

60

62

65

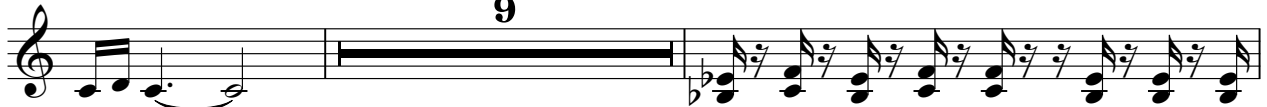

76

78

80

83

85

88

95

97

100

102

104

107

109

111

113

115

117

119

121

123

125

127

129

131

133

135

137

139

141

143

3

♩ = 200,000000 SnthBell ♩ = 56,000446

2

SnthBell

40

45

15

77

2

83

61

EnglHorn

Whitney Houston - I`m Every Woman 1

♩ = 200,000000 ♩ = 56,000446
EnglHorn **10**

15 ♩ = 122,004288 **129**

Grp Vox2

Whitney Houston - I`m Every Woman 1

♪ = 200,000000 ♪ = 56,000446
Grp Vox2

7

11

7

♪ = 122,004288

129

Whitney Houston - I'm Every Woman 1

Grp Vox1

♩ = 200,000000 ♩ = 56,000446
Grp Vox1

5 3

13 ♩ = 122,004288
4 18

38 5

48 10

63 10

77 5

87

92

97

101

V.S.

107

112

117

121

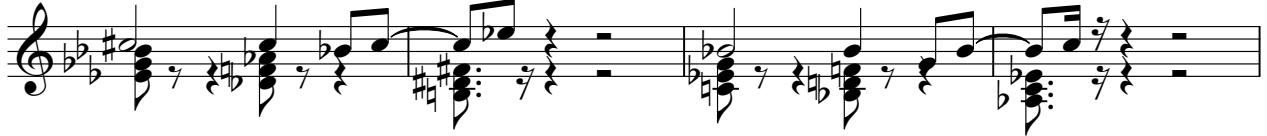

125

129

133

137

8

Whitney Houston - I'm Every Woman 1

Lead Vox

♩ = 200,000000 ♩ = 56,000446
Lead Vox

2

6

10

13

16

19

37

42

44

♩ = 122,004288

48

51

55

59

63

68

71

74

78

82

86

2

92

96

49