

Whitney Houston - I'm Every Woman 2

♩ = 118,001060

ENGL.HORN

#HARP 2

DRUMS

MUSIC BOX

JAZZ GTR

OVERDRIVE

SHAMISEN

SLAPBASS 2

SLAPBASS 1

A.PIANO 3

ORGAN 1

#CLAVI 2

E.PIANO 2

BRIGHTNESS

♩ = 118,001060

STRINGS

+WIND

8

ENGL.HORN

DRUMS

JAZZ GTR

E.PIANO 2

BRIGHTNESS

STRINGS

+WIND

13

DRUMS

JAZZ GTR

E.PIANO 2

STRINGS

16

ENGL.HORN

DRUMS

JAZZ GTR

E.PIANO 2

BRIGHTNESS

STRINGS

+WIND

20

ENGL.HORN

DRUMS

JAZZ GTR

E.PIANO 2

BRIGHTNESS

STRINGS

26

ENGL.HORN

DRUMS

JAZZ GTR

E.PIANO 2

BRIGHTNESS

STRINGS

+WIND

29

ENGL.HORN

JAZZ GTR

E.PIANO 2

BRIGHTNESS

STRINGS

+WIND

31

ENGL.HORN

DRUMS

JAZZ GTR

E.PIANO 2

BRIGHTNESS

STRINGS

+WIND

33

#HARP 2

DRUMS

OVERDRIVE

SLAPBASS 1

E.PIANO 2

+WIND

36

#HARP 2

DRUMS

MUSIC BOX

OVERDRIVE

SLAPBASS 2

SLAPBASS 1

#CLAVI 2

38

#HARP 2

DRUMS

OVERDRIVE

SLAPBASS 1

#CLAVI 2

STRINGS

41

DRUMS

MUSIC BOX

OVERDRIVE

SLAPBASS 1

A.PIANO 3

ORGAN 1

#CLAVI 2

STRINGS

44

DRUMS

OVERDRIVE

SLAPBASS 2

SLAPBASS 1

A.PIANO 3

ORGAN 1

#CLAVI 2

STRINGS

46

DRUMS

MUSIC BOX

OVERDRIVE

SLAPBASS 1

A.PIANO 3

ORGAN 1

#CLAVI 2

STRINGS

48

DRUMS

MUSIC BOX

JAZZ GTR

OVERDRIVE

SLAPBASS 1

A.PIANO 3

ORGAN 1

#CLAVI 2

STRINGS

50

DRUMS

MUSIC BOX

JAZZ GTR

OVERDRIVE

SLAPBASS 1

A.PIANO 3

ORGAN 1

#CLAVI 2

STRINGS

53

DRUMS

JAZZ GTR

OVERDRIVE

SHAMISEN

SLAPBASS 1

A.PIANO 3

ORGAN 1

#CLAVI 2

STRINGS

55

DRUMS

MUSIC BOX

JAZZ GTR

OVERDRIVE

SHAMISEN

SLAPBASS 1

A.PIANO 3

ORGAN 1

#CLAVI 2

STRINGS

57

DRUMS

MUSIC BOX

JAZZ GTR

OVERDRIVE

SLAPBASS 1

A.PIANO 3

ORGAN 1

#CLAVI 2

STRINGS

59

DRUMS

MUSIC BOX

JAZZ GTR

OVERDRIVE

SLAPBASS 1

A.PIANO 3

ORGAN 1

#CLAVI 2

STRINGS

62

DRUMS

JAZZ GTR

OVERDRIVE

SHAMISEN

SLAPBASS 1

A.PIANO 3

ORGAN 1

STRINGS

64

DRUMS

JAZZ GTR

OVERDRIVE

SLAPBASS 1

A.PIANO 3

ORGAN 1

E.PIANO 2

STRINGS

66

DRUMS

JAZZ GTR

OVERDRIVE

SLAPBASS 1

ORGAN 1

E.PIANO 2

69

DRUMS

JAZZ GTR

OVERDRIVE

SLAPBASS 1

ORGAN 1

E.PIANO 2

STRINGS

72

DRUMS

JAZZ GTR

OVERDRIVE

SLAPBASS 1

A.PIANO 3

ORGAN 1

#CLAVI 2

E.PIANO 2

STRINGS

74

DRUMS

MUSIC BOX

JAZZ GTR

OVERDRIVE

SLAPBASS 2

SLAPBASS 1

A.PIANO 3

ORGAN 1

#CLAVI 2

STRINGS

76

DRUMS

MUSIC BOX

JAZZ GTR

OVERDRIVE

SLAPBASS 1

A.PIANO 3

ORGAN 1

#CLAVI 2

STRINGS

79

DRUMS

JAZZ GTR

OVERDRIVE

SHAMISEN

SLAPBASS 1

A.PIANO 3

ORGAN 1

STRINGS

81

DRUMS

JAZZ GTR

OVERDRIVE

SLAPBASS 1

A.PIANO 3

ORGAN 1

STRINGS

84

DRUMS

JAZZ GTR

OVERDRIVE

SLAPBASS 1

ORGAN 1

E.PIANO 2

87

DRUMS

JAZZ GTR

OVERDRIVE

SLAPBASS 1

ORGAN 1

E.PIANO 2

STRINGS

89

DRUMS

JAZZ GTR

OVERDRIVE

SLAPBASS 1

A.PIANO 3

ORGAN 1

#CLAVI 2

E.PIANO 2

STRINGS

91

DRUMS

MUSIC BOX

JAZZ GTR

OVERDRIVE

SLAPBASS 2

SLAPBASS 1

A.PIANO 3

ORGAN 1

#CLAVI 2

STRINGS

93

DRUMS

MUSIC BOX

JAZZ GTR

OVERDRIVE

SHAMISEN

SLAPBASS 1

A.PIANO 3

ORGAN 1

#CLAVI 2

STRINGS

96

MUSIC BOX

JAZZ GTR

OVERDRIVE

SHAMISEN

SLAPBASS 1

A.PIANO 3

ORGAN 1

#CLAVI 2

STRINGS

98

MUSIC BOX

JAZZ GTR

OVERDRIVE

SLAPBASS 2

SLAPBASS 1

A.PIANO 3

ORGAN 1

#CLAVI 2

STRINGS

100

DRUMS

MUSIC BOX

JAZZ GTR

OVERDRIVE

SLAPBASS 1

A.PIANO 3

ORGAN 1

#CLAVI 2

STRINGS

103

DRUMS

JAZZ GTR

OVERDRIVE

SHAMISEN

SLAPBASS 1

A.PIANO 3

ORGAN 1

STRINGS

105

#HARP 2
DRUMS
JAZZ GTR
OVERDRIVE
SLAPBASS 1
A.PIANO 3
ORGAN 1
STRINGS

108

#HARP 2
DRUMS
JAZZ GTR
SLAPBASS 2
SLAPBASS 1
#CLAVI 2

111

#HARP 2
DRUMS
JAZZ GTR
SLAPBASS 2
SLAPBASS 1
#CLAVI 2

114

DRUMS

JAZZ GTR

OVERDRIVE

SLAPBASS 2

SLAPBASS 1

ORGAN 1

#CLAVI 2

E.PIANO 2

117

DRUMS

JAZZ GTR

OVERDRIVE

SLAPBASS 1

ORGAN 1

#CLAVI 2

E.PIANO 2

120

DRUMS

JAZZ GTR

OVERDRIVE

SLAPBASS 1

ORGAN 1

E.PIANO 2

STRINGS

122

DRUMS

JAZZ GTR

OVERDRIVE

SLAPBASS 1

A.PIANO 3

ORGAN 1

#CLAVI 2

E.PIANO 2

STRINGS

125

DRUMS

JAZZ GTR

OVERDRIVE

SLAPBASS 1

A.PIANO 3

ORGAN 1

#CLAVI 2

E.PIANO 2

STRINGS

127

DRUMS

JAZZ GTR

OVERDRIVE

SLAPBASS 1

A.PIANO 3

ORGAN 1

#CLAVI 2

E.PIANO 2

STRINGS

129

DRUMS

JAZZ GTR

OVERDRIVE

SLAPBASS 1

A.PIANO 3

ORGAN 1

#CLAVI 2

E.PIANO 2

STRINGS

131

DRUMS

JAZZ GTR

OVERDRIVE

SLAPBASS 2

SLAPBASS 1

A.PIANO 3

ORGAN 1

#CLAVI 2

E.PIANO 2

STRINGS

133

DRUMS

JAZZ GTR

OVERDRIVE

SLAPBASS 1

A.PIANO 3

ORGAN 1

#CLAVI 2

E.PIANO 2

STRINGS

ENGL.HORN

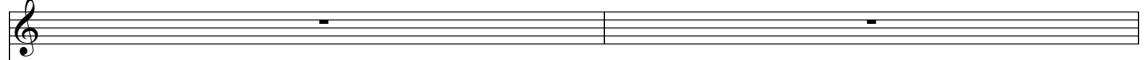

#HARP 2

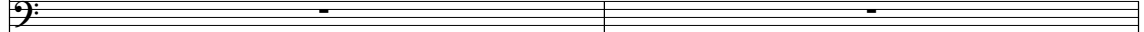

DRUMS

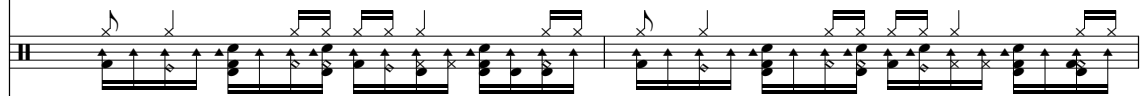

JAZZ GTR

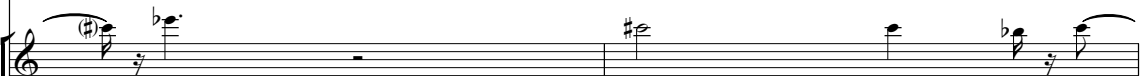

OVERDRIVE

SHAMISEN

SLAPBASS 1

A.PIANO 3

ORGAN 1

#CLAVI 2

E.PIANO 2

BRIGHTNESS

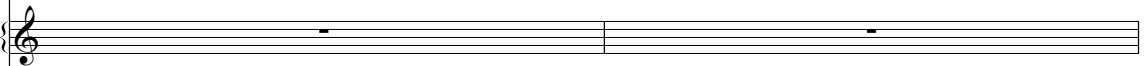

STRINGS

137

ENGL.HORN

#HARP 2

DRUMS

JAZZ GTR

OVERDRIVE

SHAMISEN

SLAPBASS 1

A.PIANO 3

ORGAN 1

#CLAVI 2

E.PIANO 2

BRIGHTNESS

STRINGS

ENGL.HORN

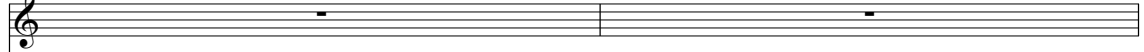

#HARP 2

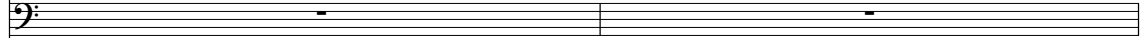

DRUMS

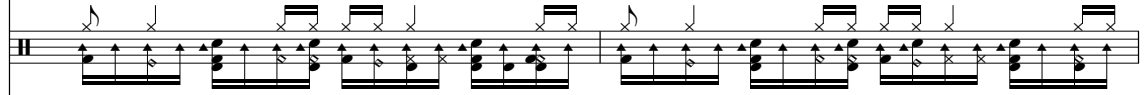

JAZZ GTR

OVERDRIVE

SHAMISEN

SLAPBASS 1

A.PIANO 3

ORGAN 1

#CLAVI 2

E.PIANO 2

BRIGHTNESS

STRINGS

141

ENGL.HORN

#HARP 2

DRUMS

JAZZ GTR

OVERDRIVE

SHAMISEN

SLAPBASS 1

A.PIANO 3

ORGAN 1

#CLAVI 2

E.PIANO 2

BRIGHTNESS

STRINGS

143

ENGL.HORN

#HARP 2

DRUMS

JAZZ GTR

OVERDRIVE

SHAMISEN

SLAPBASS 1

A.PIANO 3

ORGAN 1

#CLAVI 2

E.PIANO 2

BRIGHTNESS

STRINGS

145

ENGL.HORN

#HARP 2

DRUMS

MUSIC BOX

JAZZ GTR

OVERDRIVE

SHAMISEN

SLAPBASS 2

SLAPBASS 1

A.PIANO 3

ORGAN 1

#CLAVI 2

E.PIANO 2

BRIGHTNESS

STRINGS

+WIND

ENGL.HORN

Whitney Houston - I'm Every Woman 2

♩ = 118,001060

6 5

16

23

30

103

138

146

2

#HARP 2

Whitney Houston - I`m Every Woman 2

♩ = 118,001060

31

35

38

66

106

109

112

22

136

142

2

Whitney Houston - I'm Every Woman 2

DRUMS

♩ = 118,001060

3

9

14

23

31

33

36

38

40

42

V.S.

DRUMS

Measures 44-45: Snare on 1, 3, 5, 7, 9, 11, 13, 15, 17, 19, 21, 23, 25, 27, 29, 31, 33, 35, 37, 39, 41, 43, 45, 47, 49, 51, 53, 55, 57, 59, 61, 63. Hi-hat on 2, 4, 6, 8, 10, 12, 14, 16, 18, 20, 22, 24, 26, 28, 30, 32, 34, 36, 38, 40, 42, 44, 46, 48, 50, 52, 54, 56, 58, 60, 62. Bass on 1, 3, 5, 7, 9, 11, 13, 15, 17, 19, 21, 23, 25, 27, 29, 31, 33, 35, 37, 39, 41, 43, 45, 47, 49, 51, 53, 55, 57, 59, 61, 63.

Measures 46-47: Snare on 1, 3, 5, 7, 9, 11, 13, 15, 17, 19, 21, 23, 25, 27, 29, 31, 33, 35, 37, 39, 41, 43, 45, 47, 49, 51, 53, 55, 57, 59, 61, 63. Hi-hat on 2, 4, 6, 8, 10, 12, 14, 16, 18, 20, 22, 24, 26, 28, 30, 32, 34, 36, 38, 40, 42, 44, 46, 48, 50, 52, 54, 56, 58, 60, 62. Bass on 1, 3, 5, 7, 9, 11, 13, 15, 17, 19, 21, 23, 25, 27, 29, 31, 33, 35, 37, 39, 41, 43, 45, 47, 49, 51, 53, 55, 57, 59, 61, 63.

Measure 48: Snare on 1, 3, 5, 7, 9, 11, 13, 15, 17, 19, 21, 23, 25, 27, 29, 31, 33, 35, 37, 39, 41, 43, 45, 47, 49, 51, 53, 55, 57, 59, 61, 63. Hi-hat on 2, 4, 6, 8, 10, 12, 14, 16, 18, 20, 22, 24, 26, 28, 30, 32, 34, 36, 38, 40, 42, 44, 46, 48, 50, 52, 54, 56, 58, 60, 62. Bass on 1, 3, 5, 7, 9, 11, 13, 15, 17, 19, 21, 23, 25, 27, 29, 31, 33, 35, 37, 39, 41, 43, 45, 47, 49, 51, 53, 55, 57, 59, 61, 63.

Measures 50-51: Snare on 1, 3, 5, 7, 9, 11, 13, 15, 17, 19, 21, 23, 25, 27, 29, 31, 33, 35, 37, 39, 41, 43, 45, 47, 49, 51, 53, 55, 57, 59, 61, 63. Hi-hat on 2, 4, 6, 8, 10, 12, 14, 16, 18, 20, 22, 24, 26, 28, 30, 32, 34, 36, 38, 40, 42, 44, 46, 48, 50, 52, 54, 56, 58, 60, 62. Bass on 1, 3, 5, 7, 9, 11, 13, 15, 17, 19, 21, 23, 25, 27, 29, 31, 33, 35, 37, 39, 41, 43, 45, 47, 49, 51, 53, 55, 57, 59, 61, 63.

Measures 52-53: Snare on 1, 3, 5, 7, 9, 11, 13, 15, 17, 19, 21, 23, 25, 27, 29, 31, 33, 35, 37, 39, 41, 43, 45, 47, 49, 51, 53, 55, 57, 59, 61, 63. Hi-hat on 2, 4, 6, 8, 10, 12, 14, 16, 18, 20, 22, 24, 26, 28, 30, 32, 34, 36, 38, 40, 42, 44, 46, 48, 50, 52, 54, 56, 58, 60, 62. Bass on 1, 3, 5, 7, 9, 11, 13, 15, 17, 19, 21, 23, 25, 27, 29, 31, 33, 35, 37, 39, 41, 43, 45, 47, 49, 51, 53, 55, 57, 59, 61, 63.

Measures 54-55: Snare on 1, 3, 5, 7, 9, 11, 13, 15, 17, 19, 21, 23, 25, 27, 29, 31, 33, 35, 37, 39, 41, 43, 45, 47, 49, 51, 53, 55, 57, 59, 61, 63. Hi-hat on 2, 4, 6, 8, 10, 12, 14, 16, 18, 20, 22, 24, 26, 28, 30, 32, 34, 36, 38, 40, 42, 44, 46, 48, 50, 52, 54, 56, 58, 60, 62. Bass on 1, 3, 5, 7, 9, 11, 13, 15, 17, 19, 21, 23, 25, 27, 29, 31, 33, 35, 37, 39, 41, 43, 45, 47, 49, 51, 53, 55, 57, 59, 61, 63.

Measures 56-57: Snare on 1, 3, 5, 7, 9, 11, 13, 15, 17, 19, 21, 23, 25, 27, 29, 31, 33, 35, 37, 39, 41, 43, 45, 47, 49, 51, 53, 55, 57, 59, 61, 63. Hi-hat on 2, 4, 6, 8, 10, 12, 14, 16, 18, 20, 22, 24, 26, 28, 30, 32, 34, 36, 38, 40, 42, 44, 46, 48, 50, 52, 54, 56, 58, 60, 62. Bass on 1, 3, 5, 7, 9, 11, 13, 15, 17, 19, 21, 23, 25, 27, 29, 31, 33, 35, 37, 39, 41, 43, 45, 47, 49, 51, 53, 55, 57, 59, 61, 63.

Measures 58-59: Snare on 1, 3, 5, 7, 9, 11, 13, 15, 17, 19, 21, 23, 25, 27, 29, 31, 33, 35, 37, 39, 41, 43, 45, 47, 49, 51, 53, 55, 57, 59, 61, 63. Hi-hat on 2, 4, 6, 8, 10, 12, 14, 16, 18, 20, 22, 24, 26, 28, 30, 32, 34, 36, 38, 40, 42, 44, 46, 48, 50, 52, 54, 56, 58, 60, 62. Bass on 1, 3, 5, 7, 9, 11, 13, 15, 17, 19, 21, 23, 25, 27, 29, 31, 33, 35, 37, 39, 41, 43, 45, 47, 49, 51, 53, 55, 57, 59, 61, 63.

Measures 60-61: Snare on 1, 3, 5, 7, 9, 11, 13, 15, 17, 19, 21, 23, 25, 27, 29, 31, 33, 35, 37, 39, 41, 43, 45, 47, 49, 51, 53, 55, 57, 59, 61, 63. Hi-hat on 2, 4, 6, 8, 10, 12, 14, 16, 18, 20, 22, 24, 26, 28, 30, 32, 34, 36, 38, 40, 42, 44, 46, 48, 50, 52, 54, 56, 58, 60, 62. Bass on 1, 3, 5, 7, 9, 11, 13, 15, 17, 19, 21, 23, 25, 27, 29, 31, 33, 35, 37, 39, 41, 43, 45, 47, 49, 51, 53, 55, 57, 59, 61, 63.

Measures 62-63: Snare on 1, 3, 5, 7, 9, 11, 13, 15, 17, 19, 21, 23, 25, 27, 29, 31, 33, 35, 37, 39, 41, 43, 45, 47, 49, 51, 53, 55, 57, 59, 61, 63. Hi-hat on 2, 4, 6, 8, 10, 12, 14, 16, 18, 20, 22, 24, 26, 28, 30, 32, 34, 36, 38, 40, 42, 44, 46, 48, 50, 52, 54, 56, 58, 60, 62. Bass on 1, 3, 5, 7, 9, 11, 13, 15, 17, 19, 21, 23, 25, 27, 29, 31, 33, 35, 37, 39, 41, 43, 45, 47, 49, 51, 53, 55, 57, 59, 61, 63.

DRUMS

64

66

68

70

72

74

76

78

80

82

V.S.

DRUMS

104

106

108

110

112

114

116

118

120

122

V.S.

DRUMS

7

144

146

2

MUSIC BOX

Whitney Houston - I`m Every Woman 2

♩ = 118,001060

34

37

46

50

56

75

93

99

146

♩ = 118,001060

10

15

20

26

33

16

52

2

57

61

66

69

72

77

81

85

88

93

98

102

107

111

116

122

127

132

137

141

146

2

OVERDRIVE

Whitney Houston - I'm Every Woman 2

♩ = 118,001060

32

37

41

45

49

53

58

62

66

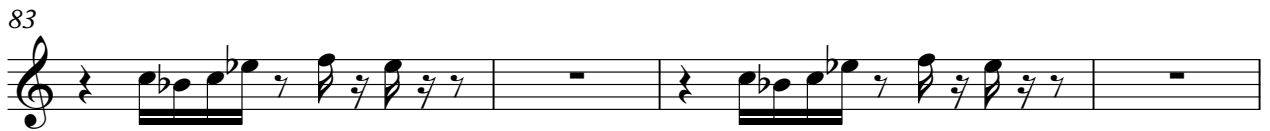

OVERDRIVE

119

122

126

130

134

138

142

146

2

SHAMISEN

Whitney Houston - I'm Every Woman 2

♩ = 118,001060

52

56

6 15

79

14

95

6

103

31

137

137

146

2

SLAPBASS 2

Whitney Houston - I`m Every Woman 2

♩ = 118,001060

34 8

45 29 15

91 7 8

109 2

115 15

132 13 2

Whitney Houston - I'm Every Woman 2

SLAPBASS 1

♩ = 118,001060

31

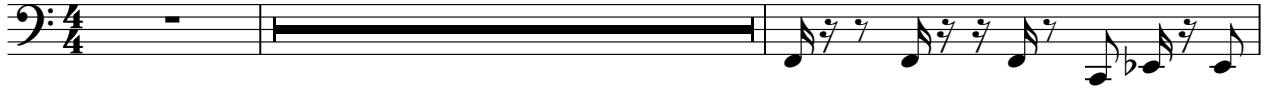

34

36

38

41

44

47

50

53

56

V.S.

59

62

65

67

69

72

75

78

81

84

87

90

93

96

99

102

105

109

111

114

117

120

123

126

129

132

135

138

141

143

146

2

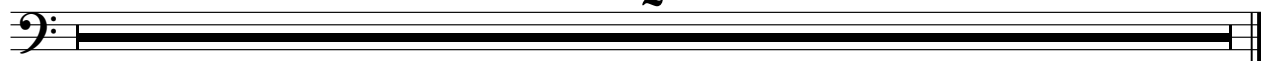

Whitney Houston - I'm Every Woman 2

A.PIANO 3

♩ = 118,001060

39

39

44

50

55

60

63

8

8

73

78

90

96

101

106

126

131

137

141

146

2

ORGAN 1

Whitney Houston - I`m Every Woman 2

♩ = 118,001060

39

39

42

44

46

48

50

52

54

56

V.S.

58

60

62

64

66

68

70

72

74

76

78

80

82

84

86

88

90

92

94

96

V.S.

98

100

102

104

106

115

117

119

121

123

125

127

129

131

133

135

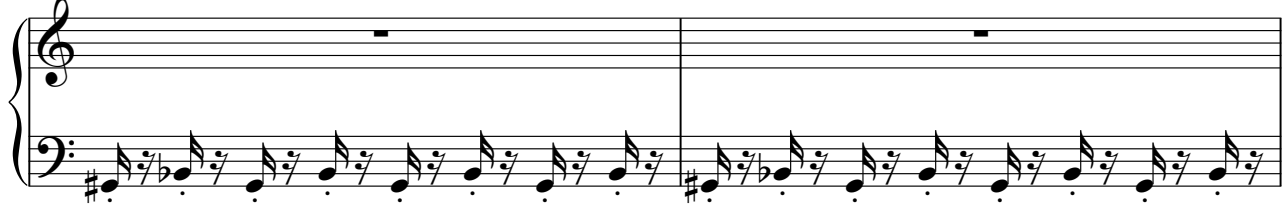

137

139

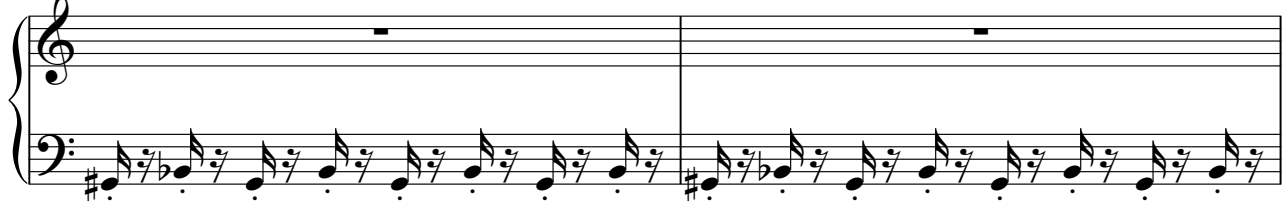

V.S.

141

143

145

#CLAVI 2

Whitney Houston - I`m Every Woman 2

♩ = 118,001060

35

38

41

43

45

47

49

51

V.S.

53

57

59

73

75

77

91

93

97

99

101

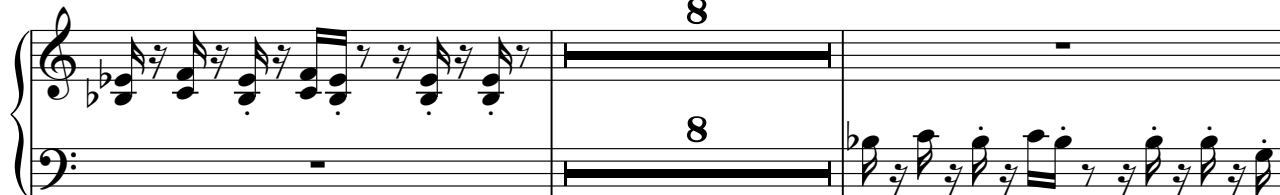

111

114

116

118

122

124

126

128

130

132

134

136

138

140

142

144

146

2

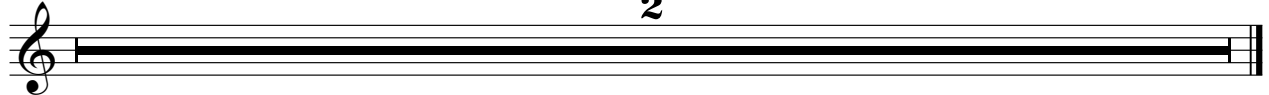

Whitney Houston - I'm Every Woman 2

E.PIANO 2

♩ = 118,001060

2

7

11

15

18

22

V.S.

26

29

30

31

32

34

30

30

69

13

13

87

24

24

116

123

129

134

139

143

146

2

STRINGS

Whitney Houston - I`m Every Woman 2

♩ = 118,001060

STRINGS

71

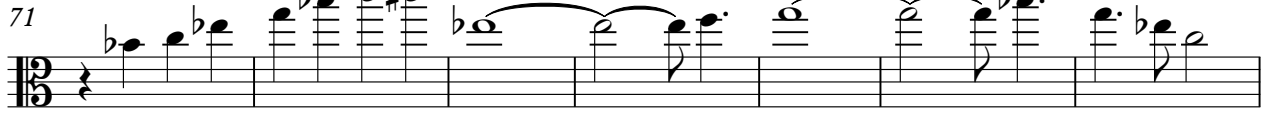

78

82

6

89

94

97

103

14

120

123

129

135

STRINGS

3

141

146

2

+WIND

Whitney Houston - I`m Every Woman 2

♩ = 118,001060

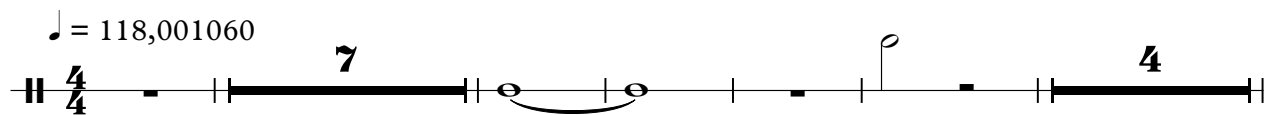

4/4

17

8

30

113

146

2