

Whitney Houston - Just The Lonely Talking Again

♩ = 135,001343

ALTO SAX

DRUMS

MELODY

MUTED GTR

JAZZ GTR

FRETLESS

E.PIANO 1

SYNVOX

SYNVOX

E.PIANO 2

E.PIANO 2

SLOWSTRING

POLYSYNTH

♩ = 135,001343

STRINGS

4

DRUMS

JAZZ GTR

FRETLESS

E.PIANO 1

SYNVOX

E.PIANO 2

POLYSYNTH

6

DRUMS

MELODY

JAZZ GTR

FRETLESS

E.PIANO 1

SYNVOX

E.PIANO 2

POLYSYNTH

9

DRUMS

MELODY

JAZZ GTR

FRETLESS

E.PIANO 1

SYNVOX

E.PIANO 2

POLYSYNTH

11

DRUMS

MELODY

JAZZ GTR

FRETLESS

E.PIANO 1

SYNVOX

E.PIANO 2

POLYSYNTH

13

DRUMS

MELODY

JAZZ GTR

FRETLESS

E.PIANO 1

SYNVOX

POLYSYNTH

15

DRUMS

MELODY

FRETLESS

E.PIANO 1

17

DRUMS

MELODY

MUTED GTR

JAZZ GTR

FRETLESS

E.PIANO 1

20

DRUMS

MELODY

MUTED GTR

JAZZ GTR

FRETLESS

E.PIANO 1

E.PIANO 2

22

DRUMS

MELODY

FRETLESS

E.PIANO 1

E.PIANO 2

25

DRUMS

MELODY

FRETLESS

E.PIANO 1

E.PIANO 2

27

DRUMS

MELODY

FRETLESS

E.PIANO 1

E.PIANO 2

SLOWSTRING

29

31

DRUMS

MELODY

FRETLESS

E.PIANO 1

E.PIANO 2

E.PIANO 2

SLOWSTRING

POLYSYNTH

33

35

DRUMS

MELODY

FRETLESS

E.PIANO 1

SYNVOX

E.PIANO 2

E.PIANO 2

SLOWSTRING

POLYSYNTH

- **MELODY**: A single staff in treble clef with a key signature of one sharp (F#), containing a melodic line with eighth and quarter notes.
- **FRETLESS**: A single staff in bass clef, featuring a triplet of eighth notes and other rhythmic figures.
- **E.PIANO 1**: A grand staff (treble and bass clefs) with block chords and some melodic movement.
- **SYNVOX**: A single staff in treble clef with a few notes and rests.
- **POLYSYNTH**: A single staff in treble clef with a few notes and a long, sustained note in the right hand.
The score uses various musical notations including clefs, key signatures, time signatures, note values, rests, and articulation marks like slurs and accents.

37

DRUMS

MELODY

FRETLESS

E.PIANO 1

E.PIANO 2

E.PIANO 2

SLOWSTRING

POLYSYNTH

39

DRUMS

MELODY

FRETLESS

E.PIANO 1

SYNVOX

E.PIANO 2

E.PIANO 2

SLOWSTRING

POLYSYNTH

41

DRUMS

MELODY

FRETLESS

E.PIANO 1

SYNVOX

E.PIANO 2

E.PIANO 2

SLOWSTRING

POLYSYNTH

43

DRUMS

MELODY

MUTED GTR

FRETLESS

E.PIANO 1

SYNVOX

E.PIANO 2

SLOWSTRING

POLYSYNTH

Detailed description of the musical score: The score is for measures 43 and 44.

45

DRUMS

MELODY

MUTED GTR

FRETLESS

E.PIANO 1

SYNVOX

E.PIANO 2

SLOWSTRING

POLYSYNTH

47

DRUMS

MELODY

MUTED GTR

FRETLESS

E.PIANO 1

SYNVOX

E.PIANO 2

SLOWSTRING

POLYSYNTH

49

DRUMS

MELODY

FRETLESS

E.PIANO 1

SYNVOX

E.PIANO 2

SLOWSTRING

POLYSYNTH

51

DRUMS

MELODY

MUTED GTR

FRETLESS

E.PIANO 1

SYNVOX

E.PIANO 2

SLOWSTRING

POLYSYNTH

53

DRUMS

MELODY

MUTED GTR

FRETLESS

E.PIANO 1

SYNVOX

E.PIANO 2

SLOWSTRING

POLYSYNTH

Detailed description of the musical score: The score is for measures 53 and 54. The DRUMS part uses a drum staff with various rhythmic notations including eighth and sixteenth notes, rests, and triplet markings. The MELODY part is in treble clef, featuring a sequence of notes with a flat (Bb) and a triplet of eighth notes. The MUTED GTR part is in treble clef, showing a triplet of eighth notes. The FRETLESS part is in bass clef, with a complex rhythmic pattern involving many rests and eighth notes. The E.PIANO 1 part consists of block chords in both treble and bass clefs. The SYNVOX part is in treble clef, featuring block chords and a triplet of eighth notes. The E.PIANO 2 part is in treble clef, with block chords and a flat (Bb). The SLOWSTRING part is in treble clef, showing a simple harmonic line with a flat (Bb). The POLYSYNTH part is in treble clef, with a long note spanning both measures, indicated by a slur.

55

DRUMS

MELODY

FRETLESS

E.PIANO 1

SYNVOX

SLOWSTRING

POLYSYNTH

57

DRUMS

MELODY

FRETLESS

E.PIANO 1

SYNVOX

SLOWSTRING

POLYSYNTH

59

DRUMS

MELODY

FRETLESS

E.PIANO 1

SYNVOX

E.PIANO 2

SLOWSTRING

POLYSYNTH

61

DRUMS

MELODY

FRETLESS

E.PIANO 1

E.PIANO 2

POLYSYNTH

63

DRUMS

MELODY

JAZZ GTR

FRETLESS

E.PIANO 1

65

DRUMS

MELODY

JAZZ GTR

FRETLESS

E.PIANO 1

E.PIANO 2

67

69

DRUMS

MELODY

FRETLESS

E.PIANO 1

E.PIANO 2

POLYSYNTH

71

DRUMS

MELODY

FRETLESS

E.PIANO 1

E.PIANO 2

POLYSYNTH

73

DRUMS

MELODY

FRETLESS

E.PIANO 1

E.PIANO 2

POLYSYNTH

75

DRUMS

MELODY

FRETLESS

E.PIANO 1

SYNVOX

E.PIANO 2

SLOWSTRING

POLYSYNTH

77

DRUMS

MELODY

FRETLESS

E.PIANO 1

SYNVOX

E.PIANO 2

SLOWSTRING

POLYSYNTH

Detailed description of the musical score for page 34, measures 77 and 78:

79

DRUMS

MELODY

FRETLESS

E.PIANO 1

SYNVOX

E.PIANO 2

E.PIANO 2

SLOWSTRING

POLYSYNTH

81

DRUMS

MELODY

FRETLESS

E.PIANO 1

SYNVOX

E.PIANO 2

E.PIANO 2

SLOWSTRING

POLYSYNTH

83

DRUMS

MELODY

FRETLESS

E.PIANO 1

SYNVOX

E.PIANO 2

SLOWSTRING

POLYSYNTH

- E.PIANO 1:** Written in treble and bass clefs, featuring block chords and rests.

85

DRUMS

MELODY

FRETLESS

E.PIANO 1

E.PIANO 2

E.PIANO 2

SLOWSTRING

POLYSYNTH

87

DRUMS

MELODY

FRETLESS

E.PIANO 1

E.PIANO 2

E.PIANO 2

SLOWSTRING

STRINGS

89

DRUMS

MELODY

FRETLESS

E.PIANO 1

E.PIANO 2

E.PIANO 2

SLOWSTRING

STRINGS

91

DRUMS

MELODY

MUTED GTR

FRETLESS

E.PIANO 1

SYNVOX

E.PIANO 2

SLOWSTRING

POLYSYNTH

STRINGS

93

DRUMS

MELODY

MUTED GTR

FRETLESS

E.PIANO 1

SYNVOX

E.PIANO 2

SLOWSTRING

POLYSYNTH

95

DRUMS

MELODY

MUTED GTR

FRETLESS

E.PIANO 1

SYNVOX

E.PIANO 2

SLOWSTRING

POLYSYNTH

97

DRUMS

MELODY

FRETLESS

E.PIANO 1

SYNVOX

E.PIANO 2

SLOWSTRING

POLYSYNTH

STRINGS

99

DRUMS

MELODY

MUTED GTR

FRETLESS

E.PIANO 1

SYNVOX

E.PIANO 2

SLOWSTRING

POLYSYNTH

STRINGS

101

DRUMS

MELODY

MUTED GTR

FRETLESS

E.PIANO 1

SYNVOX

E.PIANO 2

SLOWSTRING

POLYSYNTH

STRINGS

103

105

DRUMS

MELODY

FRETLESS

E.PIANO 1

SYNVOX

SLOWSTRING

POLYSYNTH

107

DRUMS

MELODY

FRETLESS

E.PIANO 1

SYNVOX

E.PIANO 2

SLOWSTRING

POLYSYNTH

109

ALTO SAX

DRUMS

MELODY

FRETLESS

E.PIANO 1

E.PIANO 2

E.PIANO 2

POLYSYNTH

111

ALTO SAX

DRUMS

MELODY

FRETLESS

E.PIANO 1

E.PIANO 2

E.PIANO 2

POLYSYNTH

113

ALTO SAX

DRUMS

MELODY

FRETLESS

E.PIANO 1

E.PIANO 2

E.PIANO 2

POLYSYNTH

115

Musical score for multiple instruments:

- E.PIANO 1:** Treble and bass clefs, showing sustained chords and arpeggiated patterns.

117

ALTO SAX

DRUMS

MELODY

FRETLESS

E.PIANO 1

E.PIANO 2

E.PIANO 2

POLYSYNTH

Detailed description of the musical score: The score is for measures 117-120. The Alto Sax part features a melodic line with eighth and quarter notes, including a triplet in measure 119. The Drums part shows a steady rhythm with snare and bass drum patterns. The Melody part has a simple line with quarter notes. The Fretless part plays a bass line with eighth notes and a triplet in measure 120. E.PIANO 1 provides harmonic support with chords and sustained notes. E.PIANO 2 parts play melodic lines, including a triplet in measure 119. The Polysynth part has a sustained, atmospheric line.

119

ALTO SAX: Treble clef, starting with a quarter note G4, followed by a quarter note F4, a quarter note E4, and a quarter rest. The second measure contains a quarter rest and a quarter note G4. The third measure contains a quarter note F4, a quarter note E4, and a quarter note D4.

DRUMS: Standard drum notation with 'x' marks for cymbals and stems for other drums. The first measure has a snare drum on the first beat, a hi-hat on the second, and a snare drum on the third. The second measure has a snare drum on the first beat, a hi-hat on the second, and a snare drum on the third.

MELODY: Treble clef, starting with a quarter note G4, followed by a quarter note F4, a quarter note E4, and a quarter note D4. The second measure contains a quarter note G4, a quarter note F4, and a quarter note E4. The third measure contains a quarter note D4, a quarter note C4, and a quarter note B3.

FRETLESS: Bass clef, starting with a quarter note G2, followed by a quarter note F2, a quarter note E2, and a quarter note D2. The second measure contains a quarter note G2, a quarter note F2, and a quarter note E2. The third measure contains a quarter note D2, a quarter note C2, and a quarter note B1.

E.PIANO 1: Treble and Bass clefs, starting with a quarter note G4, followed by a quarter note F4, a quarter note E4, and a quarter note D4. The second measure contains a quarter note G4, a quarter note F4, and a quarter note E4. The third measure contains a quarter note D4, a quarter note C4, and a quarter note B3.

E.PIANO 2: Treble clef, starting with a quarter note G4, followed by a quarter note F4, a quarter note E4, and a quarter note D4. The second measure contains a quarter note G4, a quarter note F4, and a quarter note E4. The third measure contains a quarter note D4, a quarter note C4, and a quarter note B3.

POLYSYNTH: Treble clef, starting with a quarter note G4, followed by a quarter note F4, a quarter note E4, and a quarter note D4. The second measure contains a quarter note G4, a quarter note F4, and a quarter note E4. The third measure contains a quarter note D4, a quarter note C4, and a quarter note B3.

121

ALTO SAX

DRUMS

MELODY

FRETLESS

E.PIANO 1

E.PIANO 2

E.PIANO 2

POLYSYNTH

123

ALTO SAX

DRUMS

MELODY

MUTED GTR

FRETLESS

E.PIANO 1

SYNVOX

E.PIANO 2

E.PIANO 2

SLOWSTRING

POLYSYNTH

Detailed description of the musical score: The score is for page 57, measures 123-125. It features ten staves. The 'ALTO SAX' staff has a treble clef and a 3-measure rest in measure 123. The 'DRUMS' staff uses a drum set notation with 'x' marks for cymbals and stems for other drums. The 'MELODY' staff has a treble clef and contains a triplet of eighth notes in measure 123, followed by a 3-measure rest in measure 124, and another triplet of eighth notes in measure 125. The 'MUTED GTR' staff has a treble clef and a 3-measure rest in measure 123, followed by a triplet of eighth notes in measure 124 and a quarter note in measure 125. The 'FRETLESS' staff has a bass clef and a sharp sign (#) in measure 123, followed by a quarter note in measure 124 and a 3-measure rest in measure 125. The 'E.PIANO 1' staff has a grand staff (treble and bass clefs) and shows a chord change from a flat key signature to a sharp key signature in measure 124, with a sustained chord in measure 125. The 'SYNVOX' staff has a treble clef and a 3-measure rest in measure 123, followed by a chord in measure 124 and a chord in measure 125. The 'E.PIANO 2' (top) staff has a treble clef and a 3-measure rest in measure 123, followed by a quarter note in measure 124 and a chord in measure 125. The 'E.PIANO 2' (bottom) staff has a treble clef and a 3-measure rest in measure 123, followed by a sharp sign (#) in measure 124 and a 3-measure rest in measure 125. The 'SLOWSTRING' staff has a treble clef and a 3-measure rest in measure 123, followed by a chord in measure 124 and a chord in measure 125. The 'POLYSYNTH' staff has a treble clef and a sharp sign (#) in measure 123, followed by a 3-measure rest in measure 124 and a chord in measure 125.

125

DRUMS

MELODY

MUTED GTR

FRETLESS

E.PIANO 1

SYNVOX

E.PIANO 2

SLOWSTRING

POLYSYNTH

127

DRUMS

MELODY

MUTED GTR

FRETLESS

E.PIANO 1

SYNVOX

E.PIANO 2

SLOWSTRING

POLYSYNTH

129

DRUMS

MELODY

FRETLESS

E.PIANO 1

SYNVOX

E.PIANO 2

SLOWSTRING

POLYSYNTH

STRINGS

131

ALTO SAX

DRUMS

MELODY

MUTED GTR

FRETLESS

E.PIANO 1

SYNVOX

E.PIANO 2

SLOWSTRING

POLYSYNTH

STRINGS

133

DRUMS

MELODY

MUTED GTR

FRETLESS

E.PIANO 1

SYNVOX

E.PIANO 2

SLOWSTRING

POLYSYNTH

STRINGS

135

137

ALTO SAX

DRUMS

MELODY

FRETLESS

E.PIANO 1

SYNVOX

E.PIANO 2

SLOWSTRING

POLYSYNTH

139

ALTO SAX

DRUMS

MELODY

MUTED GTR

FRETLESS

E.PIANO 1

SYNVOX

E.PIANO 2

SLOWSTRING

POLYSYNTH

141

DRUMS

MELODY

MUTED GTR

FRETLESS

E.PIANO 1

SYNVOX

E.PIANO 2

SLOWSTRING

POLYSYNTH

143

145

DRUMS

MELODY

FRETLESS

E.PIANO 1

SYNVOX

E.PIANO 2

SLOWSTRING

POLYSYNTH

STRINGS

147

ALTO SAX

DRUMS

MELODY

MUTED GTR

FRETLESS

E.PIANO 1

SYNVOX

E.PIANO 2

SLOWSTRING

POLYSYNTH

STRINGS

149

DRUMS

MELODY

MUTED GTR

FRETLESS

E.PIANO 1

SYNVOX

E.PIANO 2

SLOWSTRING

POLYSYNTH

STRINGS

151

DRUMS

MELODY

MUTED GTR

FRETLESS

E.PIANO 1

SYNVOX

E.PIANO 2

SLOWSTRING

POLYSYNTH

153

ALTO SAX

DRUMS

MELODY

FRETLESS

E.PIANO 1

SYNVOX

E.PIANO 2

SLOWSTRING

POLYSYNTH

155

ALTO SAX

DRUMS

MELODY

MUTED GTR

FRETLESS

E.PIANO 1

SYNVOX

E.PIANO 2

SLOWSTRING

POLYSYNTH

157

DRUMS

MELODY

MUTED GTR

FRETLESS

E.PIANO 1

SYNVOX

E.PIANO 2

SLOWSTRING

POLYSYNTH

159

DRUMS

MELODY

MUTED GTR

FRETLESS

E.PIANO 1

SYNVOX

E.PIANO 2

SLOWSTRING

POLYSYNTH

161

DRUMS

MELODY

FRETLESS

E.PIANO 1

SYNVOX

E.PIANO 2

SLOWSTRING

POLYSYNTH

STRINGS

163

ALTO SAX

DRUMS

MELODY

MUTED GTR

FRETLESS

E.PIANO 1

SYNVOX

E.PIANO 2

SLOWSTRING

POLYSYNTH

STRINGS

165

ALTO SAX

DRUMS

MELODY

MUTED GTR

FRETLESS

E.PIANO 1

SYNVOX

E.PIANO 2

SLOWSTRING

POLYSYNTH

STRINGS

Detailed description of the musical score: The score is for measures 165 and 166. The ALTO SAX part has rests in both measures. The DRUMS part features a complex rhythmic pattern with various note values and rests. The MELODY part consists of eighth and sixteenth notes with some grace notes and slurs. The MUTED GTR part has a triplet of eighth notes in measure 166. The FRETLESS part has a melodic line with slurs and grace notes. The E.PIANO 1 part has chords in both measures. The SYNVOX part has sustained chords. The E.PIANO 2 part has a chord in measure 165. The SLOWSTRING part has a chord in measure 165. The POLYSYNTH part has a long note in measure 165. The STRINGS part has a chord in measure 165.

167

ALTO SAX

DRUMS

MELODY

MUTED GTR

FRETLESS

E.PIANO 1

SYNVOX

E.PIANO 2

SLOWSTRING

POLYSYNTH

169

DRUMS

MELODY

FRETLESS

E.PIANO 1

SYNVOX

E.PIANO 2

SLOWSTRING

POLYSYNTH

171

ALTO SAX

DRUMS

MELODY

MUTED GTR

FRETLESS

E.PIANO 1

SYNVOX

E.PIANO 2

SLOWSTRING

POLYSYNTH

Detailed description of the musical score: The score is for measures 171 and 172.

173

DRUMS

MELODY

MUTED GTR

FRETLESS

E.PIANO 1

SYNVOX

E.PIANO 2

SLOWSTRING

POLYSYNTH

175

DRUMS

MELODY

MUTED GTR

FRETLESS

E.PIANO 1

SYNVOX

E.PIANO 2

SLOWSTRING

POLYSYNTH

177

DRUMS

MELODY

MUTED GTR

FRETLESS

E.PIANO 1

SYNVOX

E.PIANO 2

SLOWSTRING

POLYSYNTH

STRINGS

179

DRUMS

MELODY

MUTED GTR

FRETLESS

E.PIANO 1

SYNVOX

E.PIANO 2

SLOWSTRING

POLYSYNTH

STRINGS

181

DRUMS

MELODY

MUTED GTR

FRETLESS

E.PIANO 1

SYNVOX

E.PIANO 2

SLOWSTRING

POLYSYNTH

STRINGS

183

DRUMS

MELODY

MUTED GTR

FRETLESS

E.PIANO 1

SYNVOX

E.PIANO 2

E.PIANO 2

SLOWSTRING

POLYSYNTH

STRINGS

185

FRETLESS

E.PIANO 1

SYNVOX

E.PIANO 2

E.PIANO 2

SLOWSTRING

POLYSYNTH

Whitney Houston - Just The Lonely Talking Again

ALTO SAX

♩ = 135,001343

107

111

115

120

125

137

147

154

164

171

DRUMS

Whitney Houston - Just The Lonely Talking Again

♩ = 135,001343

V.S.

DRUMS

45

49

53

57

61

65

69

73

77

82

DRUMS

87

91

95

99

103

107

111

115

119

123

V.S.

127

131

135

139

143

147

151

155

159

163

DRUMS

166

170

174

178

182

Whitney Houston - Just The Lonely Talking Again

MELODY

♩ = 135,001343

9

14

19

24

29

34

38

43

48

V.S.

53

57

63

67

71

75

80

85

89

95

100

104

108

113

118

122

127

132

137

142

V.S.

MELODY

147

152

156

160

164

168

172

176

179

Whitney Houston - Just The Lonely Talking Again

MUTED GTR

♩ = 135,001343

17

22

48

54

94

100

124

129

136

142

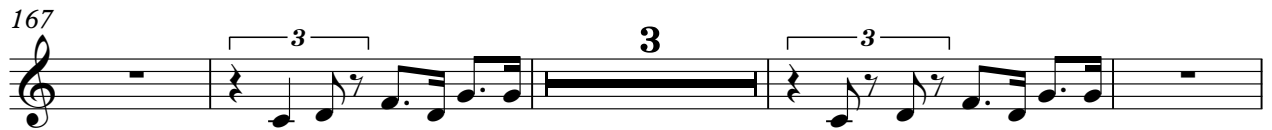

♩ = 135,001343

2

10

5

20

42

66

119

FRETLESS

Whitney Houston - Just The Lonely Talking Again

♩ = 135,001343

6

10

14

18

22

26

30

34

38

V.S.

43

47

51

55

60

64

68

72

76

80

125

129

133

137

141

145

149

153

157

161

165

169

173

177

182

Whitney Houston - Just The Lonely Talking Again

E.PIANO 1

♩ = 135,001343

10

17

23

29

33

79

85

92

101

108

112

116

121

130

138

147

155

163

171

179

♩ = 135,001343

38

44

50

55

37

96

102

21

127

133

5

142

147

37

♩ = 135,001343

8

14 **19** **20**

56 **16**

76

84 **19**

107 **27**

137 **13**

153

157

160

166

172

178

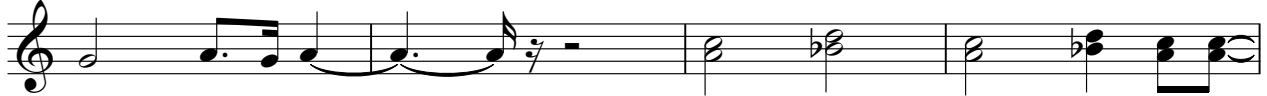

182

♩ = 135,001343

2

3

9

3

8

21

3

3

3

3

27

34

8

39

43

50

60

73

79

86

92

99

7 7 7 7 7 3

111

4 3

120

2

128

136

143

150

157

164

170

176

182

♩ = 135,001343

29

34

2

3

41

24

69

10

3

85

10

90

18

113

10

119

10

2

E.PIANO 2

123

SLOWSTRING

Whitney Houston - Just The Lonely Talking Again

♩ = 135,001343

25

32

2

40

2

47

2

54

16

SLOWSTRING

76

83

91

97

104

126

4

SLOWSTRING

175

181

POLYSYNTH

Whitney Houston - Just The Lonely Talking Again

♩ = 135,001343

2

10

18

34

2

43

52

61

6

74

81

5

POLYSYNTH

91

100

108

116

124

133

142

151

160

169

POLYSYNTH

178

2

STRINGS

Whitney Houston - Just The Lonely Talking Again

♩ = 135,001343

86

92

6

28

130

12

148

12

166

11

180

4