

# Whitney Houston - Love Will Save The Day 1

♩ = 200,000000 ♩ = 125,000000  
0047LOVE

♩ = 200,000000 ♩ = 125,000000

5

7

9

Alto Sax. Perc. E. Bass E. Piano Tape Smp. Brs

11

Alto Sax. Perc. Bass Xyl. E. Bass E. Piano Tape Smp. Brs

13

Alto Sax. Perc. E. Bass E. Piano Tape Smp. Brs

15

Alto Sax. Perc. Bass Xyl. E. Bass E. Piano Tape Smp. Brs

17

Alto Sax. Perc. E. Gtr. E. Bass E. Piano Tape Smp. Brs

19

Alto Sax. Perc. Bass Xyl. E. Gtr. E. Bass E. Piano Tape Smp. Brs

21

Alto Sax. Perc. E. Gtr. E. Bass E. Piano Tape Smp. Brs

- Alto Sax.**: Treble clef, starting with a whole rest in the first measure, followed by a melodic line in the second measure.
- Perc.**: Percussion notation with 'x' marks, featuring a complex rhythmic pattern in the first measure and a more regular pattern in the second.
- Bass Xyl.**: Treble clef, with a few notes in the first measure and a whole rest in the second.
- E. Gtr.**: Treble clef, playing a melodic line in the first measure and a chordal figure in the second.
- E. Bass**: Bass clef, playing a steady eighth-note bass line throughout both measures.
- E. Piano**: Treble clef, playing block chords in both measures.
- Perc. Organ**: Treble and Bass clefs, playing block chords in the second measure.
- Tape Smp. Brs**: Treble clef, playing a rhythmic pattern of chords in the first measure and a whole rest in the second.

25

27

Alto Sax.

Perc.

Sop. Glock.

E. Gtr.

E. Bass

E. Piano

Perc. Organ

29

31

Alto Sax.

Perc.

Sop. Glock.

E. Gtr.

E. Bass

E. Piano

Perc. Organ

FM

33

Alto Sax.  
Hn.  
Perc.  
E. Gtr.  
E. Bass  
E. Piano  
FM  
Tape Smp. Brs

35

Alto Sax.  
Hn.  
Perc.  
E. Gtr.  
E. Bass  
E. Piano  
Tape Smp. Brs

37

Alto Sax.  
Hn.  
Perc.  
Bass Xyl.  
E. Gtr.  
E. Bass  
E. Piano  
Tape Smp. Brs

39

Alto Sax.  
Hn.  
Perc.  
E. Gtr.  
E. Bass  
E. Piano  
Tape Smp. Brs

41

Alto Sax.

Hn.

Perc.

E. Gtr.

E. Bass

E. Piano

Tape Smp. Brs

43

Perc.

Bass Xyl.

E. Gtr.

E. Bass

FM

Pad 3

45

47

49

Alto Sax. Perc. Bass Xyl. E. Gtr. E. Bass E. Piano Tape Smp. Brs

3

51

Alto Sax. Perc. E. Gtr. E. Bass E. Piano Tape Smp. Brs

53

Alto Sax. Perc. Bass Xyl. E. Gtr. E. Bass E. Piano Tape Smp. Brs

55

Alto Sax. Perc. E. Gtr. E. Bass E. Piano Tape Smp. Brs

57

Alto Sax. Perc. Bass Xyl. E. Gtr. E. Bass E. Piano Tape Smp. Brs

59

Alto Sax. Perc. E. Gtr. E. Bass E. Piano Tape Smp. Brs

61

Alto Sax.  
Perc.  
Bass Xyl.  
E. Gtr.  
E. Bass  
E. Piano  
Tape Smp. Brs

63

Alto Sax.  
Perc.  
Sop. Glock.  
E. Gtr.  
E. Bass  
E. Piano  
Perc. Organ  
FX 5

65

Alto Sax.

Perc.

Sop. Glock.

E. Gtr.

E. Bass

E. Piano

Perc. Organ

FX 5

67

Alto Sax.

Perc.

Sop. Glock.

E. Gtr.

E. Bass

E. Piano

Perc. Organ

FX 5

69

Alto Sax.

Perc.

Sop. Glock.

E. Gtr.

E. Bass

E. Piano

Perc. Organ

FX 5

71

Alto Sax.

Perc.

E. Gtr.

E. Bass

E. Piano

Perc. Organ

FM

73

Alto Sax.  
Hn.  
Perc.  
E. Gtr.  
E. Bass  
E. Piano  
Tape Smp. Brs

75

Alto Sax.  
Hn.  
Perc.  
Bass Xyl.  
E. Gtr.  
E. Bass  
E. Piano  
Tape Smp. Brs

77

Alto Sax.

Hn.

Perc.

E. Gtr.

E. Bass

E. Piano

Tape Smp. Brs

79

Alto Sax.

Hn.

Perc.

Bass Xyl.

E. Gtr.

E. Bass

E. Piano

Tape Smp. Brs

81

Alto Sax.  
Hn.  
Perc.  
E. Gtr.  
E. Bass  
E. Piano  
Tape Smp. Brs

83

Alto Sax.  
Hn.  
Perc.  
Bass Xyl.  
E. Gtr.  
E. Bass  
E. Piano  
Tape Smp. Brs

85

Alto Sax. Musical staff for Alto Saxophone with a treble clef, showing a melodic line with eighth and sixteenth notes.

Hn. Musical staff for Horn with a treble clef, showing a rhythmic pattern of eighth notes with accents.

Perc. Musical staff for Percussion with a double bar line, showing a rhythmic pattern of eighth notes with 'x' marks.

E. Gtr. Musical staff for Electric Guitar with a treble clef, showing a chordal accompaniment with some notes circled.

E. Bass Musical staff for Electric Bass with a bass clef, showing a rhythmic pattern of eighth notes.

E. Piano Musical staff for Electric Piano with a grand staff, showing a chordal accompaniment.

Tape Smp. Brs Musical staff for Tape Samples with a treble clef, showing a rhythmic pattern of eighth notes.

87

Alto Sax. Musical staff for Alto Saxophone with a treble clef, showing a melodic line with eighth and sixteenth notes.

Hn. Musical staff for Horn with a treble clef, showing a rhythmic pattern of eighth notes with accents.

Perc. Musical staff for Percussion with a double bar line, showing a rhythmic pattern of eighth notes with 'x' marks.

Bass Xyl. Musical staff for Bass Xylophone with a treble clef, showing a rhythmic pattern of eighth notes.

E. Gtr. Musical staff for Electric Guitar with a treble clef, showing a chordal accompaniment with some notes circled.

E. Bass Musical staff for Electric Bass with a bass clef, showing a rhythmic pattern of eighth notes.

E. Piano Musical staff for Electric Piano with a grand staff, showing a chordal accompaniment.

Tape Smp. Brs Musical staff for Tape Samples with a treble clef, showing a rhythmic pattern of eighth notes.

89

Alto Sax.  
Hn.  
Perc.  
E. Gtr.  
E. Bass  
E. Piano

91

Alto Sax.  
Hn.  
Perc.  
E. Gtr.  
E. Bass  
E. Piano  
FM  
Pad 3

93

Alto Sax.

Perc.

Bass Xyl.

E. Gtr.

E. Bass

FM

Pad 3

95

Alto Sax.

Perc.

Bass Xyl.

Vib.

E. Gtr.

E. Bass

E. Piano

FM

Tape Smp. Brs

Pad 3

97

Alto Sax. Perc. Vib. E. Gtr. E. Bass E. Piano Tape Smp. Brs

99

Alto Sax. Perc. Vib. E. Gtr. E. Bass E. Piano Tape Smp. Brs FX 5

101

Alto Sax.  
Perc.  
Vib.  
E. Gtr.  
E. Bass  
E. Piano  
Tape Smp. Brs

103

Alto Sax.  
Perc.  
Vib.  
E. Gtr.  
E. Bass  
E. Piano  
Perc. Organ  
Tape Smp. Brs

105

107

109

Alto Sax.

Perc.

Sop. Glock.

E. Gtr.

E. Bass

E. Piano

Perc. Organ

FX 5

111

Alto Sax.

Perc.

Sop. Glock.

Vib.

E. Gtr.

E. Bass

E. Piano

Perc. Organ

FM

113

Alto Sax.  
Hn.  
Perc.  
E. Gtr.  
E. Bass  
E. Piano  
Perc. Organ  
FM  
Tape Smp. Brs

115

Alto Sax.  
Hn.  
Perc.  
E. Gtr.  
E. Bass  
E. Piano  
Tape Smp. Brs

117

Alto Sax.

Hn.

Perc.

Bass Xyl.

E. Gtr.

E. Bass

E. Piano

Tape Smp. Brs

119

Alto Sax.

Hn.

Perc.

E. Gtr.

E. Bass

E. Piano

Tape Smp. Brs

121

Alto Sax.  
Hn.  
Perc.  
Bass Xyl.  
E. Gtr.  
E. Bass  
E. Piano  
Tape Smp. Brs

123

Alto Sax.  
Hn.  
Perc.  
E. Gtr.  
E. Bass  
E. Piano  
Tape Smp. Brs

125

Alto Sax.  
Hn.  
Perc.  
Bass Xyl.  
E. Gtr.  
E. Bass  
E. Piano  
Tape Smp. Brs

127

Alto Sax.  
Hn.  
Perc.  
E. Gtr.  
E. Bass  
E. Piano  
Tape Smp. Brs

129

Alto Sax.  
Hn.  
Perc.  
E. Gtr.  
E. Bass  
E. Piano  
Tape Smp. Brs

131

Alto Sax.  
Hn.  
Perc.  
E. Gtr.  
E. Bass  
E. Piano  
Tape Smp. Brs

Whitney Houston - Love Will Save The Day 1

Alto Saxophone

♩ = 200,000000 ♩ = 125,000000  
0047LOVE

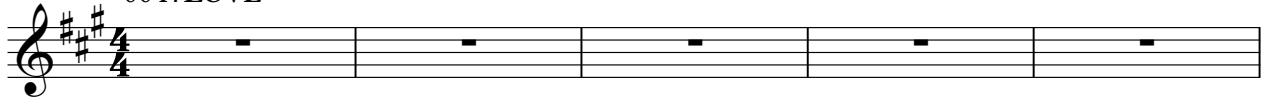

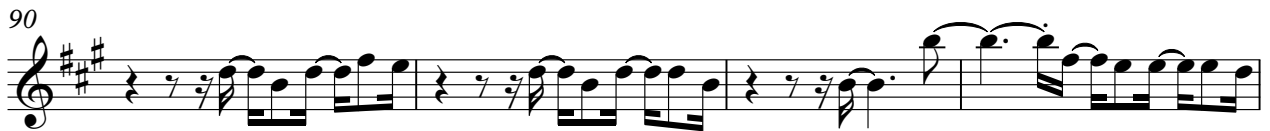

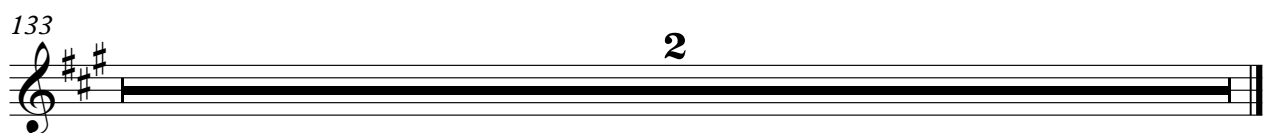

Horn in F

Whitney Houston - Love Will Save The Day 1

♩ = 200,000000 ♪ = 125,000000

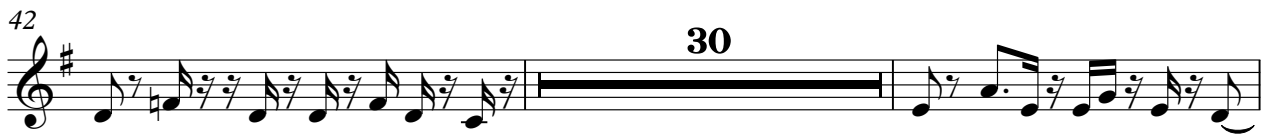
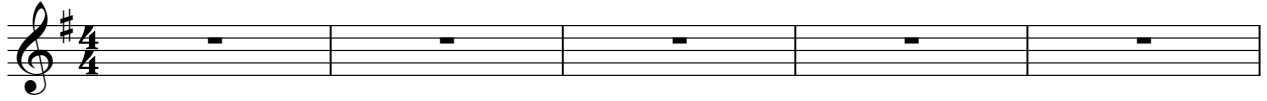

V.S.

89

92

116

119

122

125

128

130

133

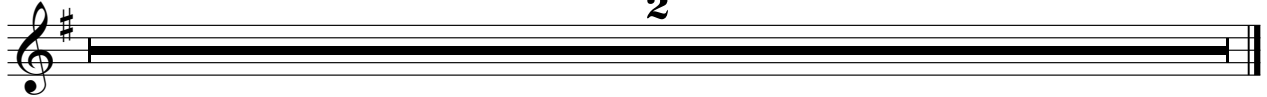

# Whitney Houston - Love Will Save The Day 1

## Percussion

♩ = 200,000000 ♪ = 125,000000

V.S.

28

31

33

35

38

41

43

45

47

49

52

55

58

61

63

65

68

71

73

75

V.S.

103

105

108

111

113

115

118

120

122

124

V.S.

6

Percussion

126

128

131

133

Soprano Glockenspiel

Whitney Houston - Love Will Save The Day 1

♩ = 200,000000 ♪ = 125,000000

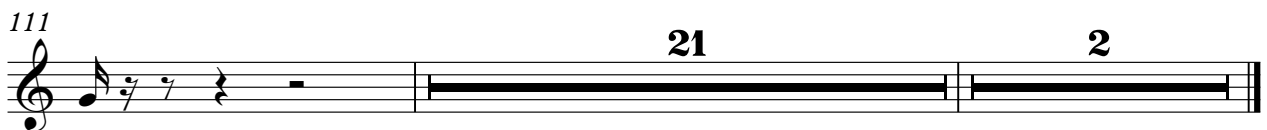
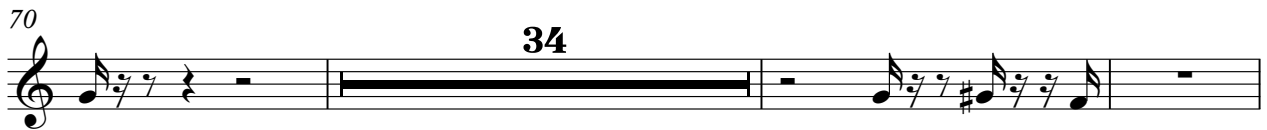

Bass Xylophone

Whitney Houston - Love Will Save The Day 1

♩ = 200,000000 ♩ = 125,000000

6 2 3 3

16 3 3 13

37 6

47 3 3 3

58 3 13

76 3 3

85 3 4

95 21 3

121 3 7

2

Bass Xylophone

133

Vibraphone

Whitney Houston - Love Will Save The Day 1

♪ = 200,000000 ♩ = 125,000000

# Whitney Houston - Love Will Save The Day 1

Electric Guitar

♩ = 200,000000 ♩ = 125,000000

5

8 **9**

20

25

29

33

38

43

46

V.S.

49

52

55

58

61

64

68

72

77

82

87

92

95

100

105

109

113

118

124

129

133

Electric Bass

Whitney Houston - Love Will Save The Day 1

♩ = 200,000000 ♩ = 125,000000

5

7

9

11

13

15

17

19

21

V.S.

43

45

47

49

51

53

55

57

59

61

V.S.

63

65

67

69

71

73

75

77

79

81

83

85

87

89

91

93

95

97

99

101

V.S.

103

105

107

109

111

113

115

117

119

121

123

125

127

129

131

133

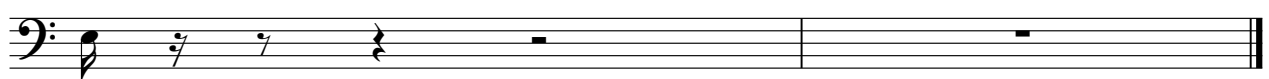

# Whitney Houston - Love Will Save The Day 1

Electric Piano

♩ = 200,000000 ♩ = 125,000000

47

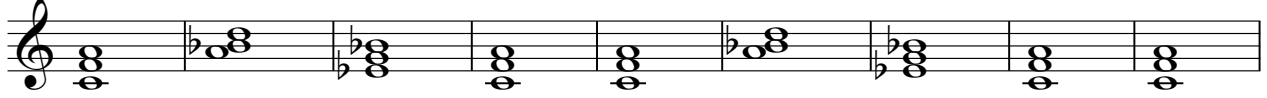

56

65

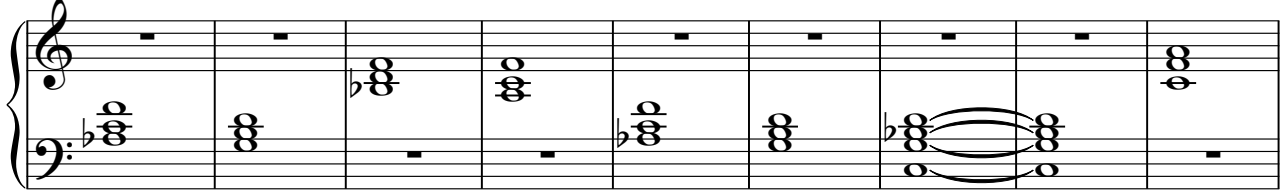

74

83

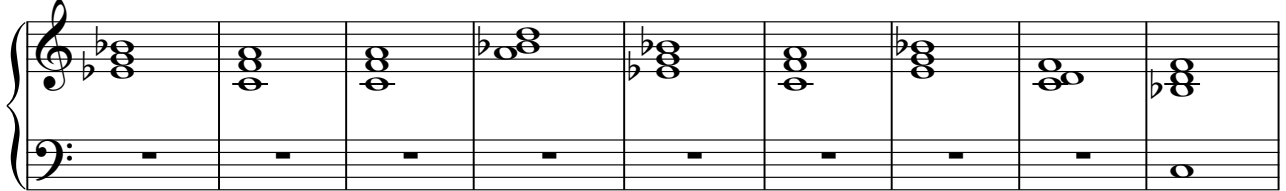

92

103

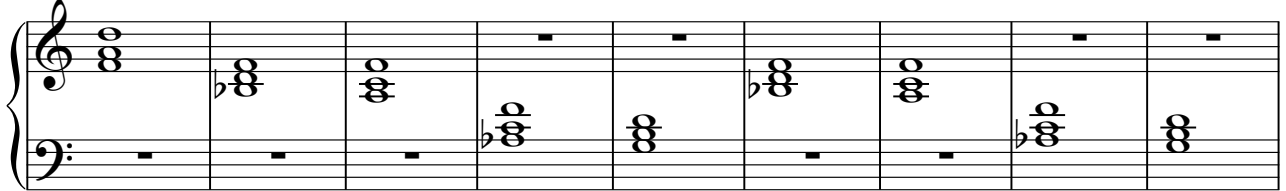

112

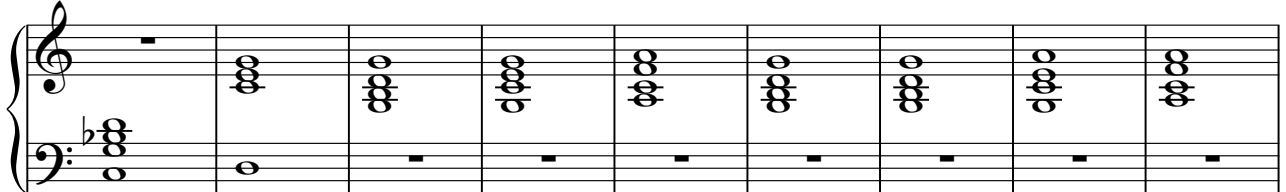

121

128

133

# Whitney Houston - Love Will Save The Day 1

## Percussive Organ

♩ = 200,000000   ♪ = 125,000000

2

Percussive Organ

133

2

♩ = 200,000000 ♪ = 125,000000

5

7 **24**

32 **9**

43

45

47 **24**

72 **19**

92

94 **16**

112

114

**19** **2**

Tape Sampler Keyboard [Brass] Whitney Houston - Love Will Save The Day 1

♩ = 200,000000 ♪ = 125,000000

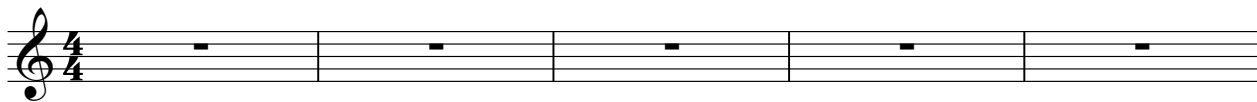

88

7

98

102

10

115

119

123

127

3

133

Pad 3 (Polysynth)

Whitney Houston - Love Will Save The Day 1

♪ = 200,000000   ♩ = 125,000000

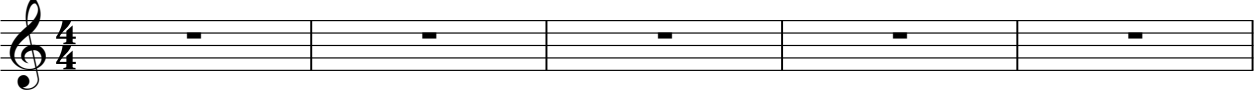

6

45

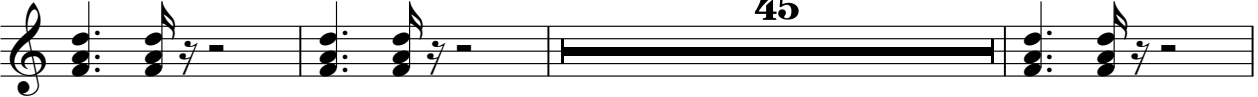

93

133

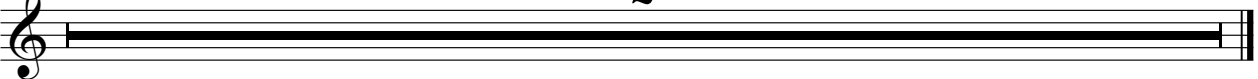

♩ = 200,000000 ♪ = 125,000000

6 **2** **17** **2**

29 **33**

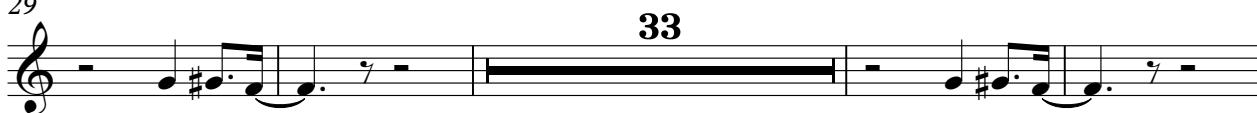

66 **2** **29**

100 **5** **2**

109 **22**

133 **2**

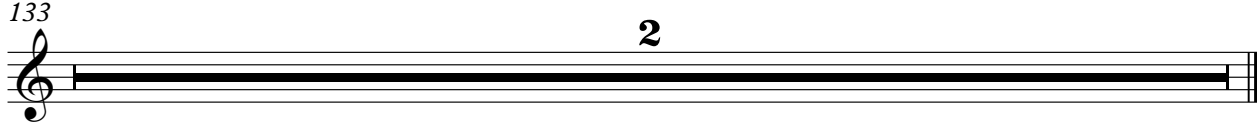
