

Whitney Houston - One Moment In Time 1

♩ = 82,000816

Oboe

Baroque Trumpet

Percussion

5-string Fretless Electric Bass

♩ = 82,000816

Viola

Violoncello

Solo

5

Ob.

Perc.

Vla.

Vc.

Solo

8

Ob.

Vc.

Solo

11

Ob.

Solo

14

Ob.
Perc.
E. Bass
Vla.
Solo

17

Ob.
Perc.
E. Bass
Vla.
Solo

19

Ob.
Perc.
E. Bass
Vla.
Solo

21

Ob.
Perc.
E. Bass
Vla.
Solo

23

Ob.
Perc.
E. Bass
Vla.
Solo

25

Ob.
Perc.
E. Bass
Vla.
Solo

27

Ob.
Perc.
E. Bass
Vla.
Solo

29

Ob.
Perc.
E. Bass
Vla.
Solo

31

Ob.
Perc.
E. Bass
Vla.
Solo

33

Ob.
Perc.
E. Bass
Vla.
Solo

36

Ob.
Perc.
E. Bass
Vla.
Solo

38

Ob.
Perc.
E. Bass
Vla.
Solo

41

Ob.

Perc.

E. Bass

Vla.

Solo

43

Ob.

Perc.

E. Bass

Solo

45

Ob.

Perc.

E. Bass

Vla.

Solo

47

Ob.
Perc.
E. Bass
Vla.
Solo

49

Ob.
Perc.
E. Bass
Vla.
Solo

51

Ob.
Perc.
E. Bass
Vla.
Solo

53

Ob.
Perc.
E. Bass
Vla.
Solo

55

Ob.
Perc.
E. Bass
Vla.
Solo

57

Ob.
Perc.
E. Bass
Vla.
Solo

59

Ob.
Perc.
E. Bass
Vla.
Solo

61

Ob.
Perc.
E. Bass
Vla.
Solo

63

Ob.
Perc.
E. Bass
Vla.
Vc.
Solo

65

Ob.
Perc.
E. Bass
Vla.
Vc.
Solo

67

Ob.

Perc.

E. Bass

Vla.

Vc.

Solo

69

Ob.

Perc.

E. Bass

Vla.

Vc.

Solo

72

Ob.

Bar. Tpt.

Perc.

E. Bass

Vla.

Vc.

Solo

74

Ob.
Bar. Tpt.
Perc.
E. Bass
Vla.
Vc.
Solo

76

Ob.
Perc.
E. Bass
Vla.
Vc.
Solo

78

Ob.
Perc.
E. Bass
Vla.
Vc.
Solo

79

Ob.
Bar. Tpt.
Perc.
E. Bass
Vla.
Vc.
Solo

80

Ob.

Bar. Tpt.

Perc.

E. Bass

Vla.

Vc.

Solo

86

Ob.
Perc.
E. Bass
Vla.
Vc.
Solo

87

Ob.
Bar. Tpt.
Perc.
E. Bass
Vc.
Solo

88

Bar. Tpt. Perc. E. Bass Vc. Solo

89

Ob. Bar. Tpt. Perc. E. Bass Vc. Solo

90

Ob.

Bar. Tpt.

Perc.

E. Bass

Vc.

Solo

91

Ob.

Whitney Houston - One Moment In Time 1

Oboe

♩ = 82,000816

6

10

14

18

23

28

33

38

43

47

V.S.

52

57

61

66

71

76

81

86

89

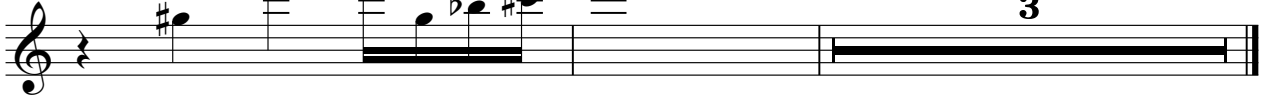

Baroque Trumpet

Whitney Houston - One Moment In Time 1

♩ = 82,000816

70

73

80

83

4

88

3

Whitney Houston - One Moment In Time 1

Percussion

♩ = 82,000816

5 7

1 2 3 4 5

16

19

22

25

28

31

34

37

40

V.S.

43

46

49

52

55

58

61

64

67

69

Percussion

71

74

77

79

82

85

87

89

5-string Fretless Electric Bass

Whitney Houston - One Moment In Time 1

♩ = 82,000816

15

20

25

30

35

40

46

51

56

61

V.S.

66

70

74

79

84

88

Whitney Houston - One Moment In Time 1

Viola

♩ = 82,000816

2 7

15

23

29

36 3

45

51

56

62

67

V.S.

2

Viola

73

79

84

Violoncello

Whitney Houston - One Moment In Time 1

♩ = 82,000816
3

9

55

67

71

76

81

86

3

Whitney Houston - One Moment In Time 1

Solo

♩ = 82,000816

2

5

8

11

14

18

22

25

29

32

V.S.

