

Whitney Houston - Queen Of The Night

♩ = 119,000397

Alto Saxophone

Percussion

Electric Bass

Electric Piano

Electric Piano

Reverse Cymbals

Pad 1 (New Age)

FX 5 (Brightness)

Violoncello

Solo

♩ = 119,000397  
Copyright '94 by C.C. Music Production  
5017QUEE

7

Alto Sax.

E. Piano

Rev. Cym.

FX 5

12

Alto Sax. Perc. E. Piano Rev. Cym. FX 5 Solo

16

Alto Sax. Perc. E. Piano Rev. Cym. FX 5 Vc. Solo

19

Alto Sax.

Perc.

E. Piano

Pad 1

FX 5

Vc.

Solo

23

Alto Sax.

Perc.

E. Bass

E. Piano

Rev. Cym.

Pad 1

FX 5

Vc.

Solo

26

Alto Sax.

Perc.

E. Bass

E. Piano

29

Alto Sax.

Perc.

E. Bass

E. Piano

FX 5

32

Alto Sax.

Perc.

E. Bass

E. Piano

FX 5

Solo

44

Alto Sax.

Perc.

E. Bass

E. Piano

Rev. Cym.

Solo

47

Alto Sax.

Perc.

E. Bass

E. Piano

Solo

50

Alto Sax.

Perc.

E. Bass

E. Piano

Rev. Cym.

Pad 1

FX 5

Vc.

Solo

53

Alto Sax. Perc. E. Bass E. Piano Rev. Cym. Pad 1 FX 5 Vc. Solo

56

Alto Sax. Perc. E. Bass E. Piano Rev. Cym. Pad 1 FX 5 Vc. Solo

59

Alto Sax.  
Perc.  
E. Bass  
E. Piano  
Rev. Cym.  
Pad 1  
FX 5  
Vc.  
Solo

62

Perc.  
E. Bass  
E. Piano  
Rev. Cym.  
Pad 1  
FX 5  
Vc.  
Solo

65

Perc. E. Bass E. Piano Rev. Cym.

68

Perc. E. Bass E. Piano E. Piano Rev. Cym. FX 5

71

Perc. E. Bass E. Piano E. Piano Rev. Cym. FX 5 Solo

74

77

80

Alto Sax. Perc. E. Bass E. Piano Rev. Cym. Pad 1 FX 5 Vc. Solo

83

Alto Sax. Perc. E. Bass E. Piano Rev. Cym. Pad 1 FX 5 Vc. Solo

86

Alto Sax. Perc. E. Bass E. Piano Rev. Cym. Pad 1 FX 5 Vc. Solo

89

Alto Sax. Perc. E. Bass E. Piano Rev. Cym. Pad 1 FX 5 Vc. Solo

92

Alto Sax. 

Perc. 

E. Bass 

E. Piano 

Rev. Cym. 

Pad 1 

FX 5 

Vc. 

Solo 

95

Alto Sax. 

Perc. 

E. Bass 

E. Piano 

Rev. Cym. 

Pad 1 

FX 5 

Vc. 

Solo 

98

Alto Sax. Perc. E. Bass E. Piano Rev. Cym. Pad 1 FX 5 Vc. Solo

101

Alto Sax. Perc. E. Bass E. Piano Rev. Cym. Pad 1 FX 5 Vc. Solo

103

# Whitney Houston - Queen Of The Night

Alto Saxophone

♩ = 119,000397

6

10

17

21

25

29

33

38

41

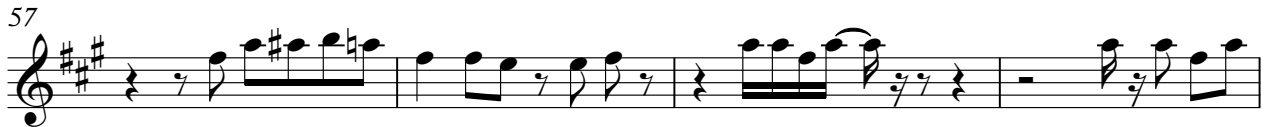

Alto Saxophone

100

104

2

# Whitney Houston - Queen Of The Night

## Percussion

♩ = 119,000397

10

13

15

17

19

21

23

25

27

29

V.S.

31

33

35

37

39

41

43

45

47

49

## Percussion

71

73

75

77

79

81

83

85

87

89

91

93

95

97

99

101

103

# Whitney Houston - Queen Of The Night

Electric Bass

♩ = 119,000397

21

25

29

33

37

41

45

49

53

57

V.S.

61

65

69

73

77

81

85

89

93

97

101

104

2

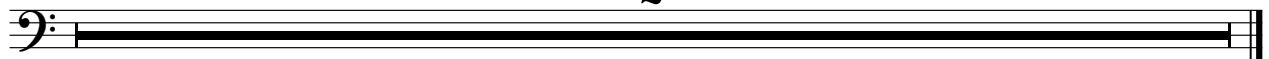

# Whitney Houston - Queen Of The Night

Electric Piano

♩ = 119,000397

V.S.

34

41

46

52

59

64

70

76

82

89

94

100

104

2

Electric Piano

Whitney Houston - Queen Of The Night

♩ = 119,000397

66

70

74

77

24

104

2

Reverse Cymbals

Whitney Houston - Queen Of The Night

♩ = 119,000397

9 2

16 6 18

43 6 2

55 2 2

63 2 2

71 2 2

79 2 2

87 2

95

100

2

# Reverse Cymbals

103

♩ = 119,000397

18

24 28

55

60 16

80

86

92

97

101 2

Whitney Houston - Queen Of The Night

FX 5 (Brightness)

♩ = 119,000397

Copyright '94 by C.C. Music Production

5017QUEE

2

8

14

19

31

35

39

42

98

102

# Whitney Houston - Queen Of The Night

Violoncello

♩ = 119,000397

14

21

28

54

61

80

87

93

99

104

2

# Whitney Houston - Queen Of The Night

Solo

♩ = 119,000397

**10**

16

22

33

36

40

46

51

54

57

V.S.

63 8

73

76

79

82

85

91

94

97

101

Solo

3

104

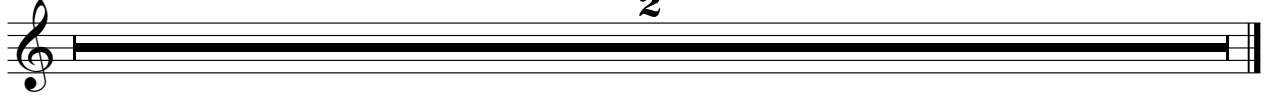

2