

Whitney Houston - Run To You

♩ = 75,000000

Melody 1

Drums

Guitar

Bass

Bass

Piano

Strings

♩ = 75,000000

Strings

Melody 2

Melody 3

3

Drums

Guitar

Bass

Bass

Piano

Strings

Melody 2

Melody 3

5

7

Melody 1

Drums

Guitar

Bass

Bass

Piano

Strings

Strings

Melody 2

Melody 3

9

Melody 1

Drums

Guitar

Bass

Bass

Piano

Strings

Strings

Melody 2

Melody 3

11

Melody 1

Drums

Guitar

Bass

Bass

Piano

Extra

Strings

Strings

Melody 2

Melody 3

13

Melody 1

Drums

Guitar

Bass

Bass

Piano

Strings

Strings

Melody 2

Melody 3

15

Melody 1

Drums

Guitar

Bass

Bass

Piano

Extra

Strings

Strings

Melody 2

Melody 3

17

Melody 1

Drums

Guitar

Bass

Bass

Piano

Strings

Strings

Melody 2

Melody 3

18

Melody 1

Drums

Guitar

Bass

Bass

Piano

Extra

Strings

Strings

Melody 2

19

Melody 1

Drums

Guitar

Bass

Bass

Piano

Strings

Strings

Melody 2

Melody 3

21

Melody 1

Drums

Guitar

Bass

Bass

Piano

Strings

Strings

Melody 2

23

Melody 1

Drums

Guitar

Bass

Bass

Piano

Strings

Strings

Melody 2

25

Melody 1

Drums

Guitar

Bass

Bass

Piano

Strings

Strings

Melody 2

Melody 3

- Drums:** A drum set part with a snare drum line (marked with 'x') and a bass drum line.

27

Melody 1

Drums

Guitar

Bass

Bass

Piano

Strings

Strings

Melody 2

29

Melody 1

Drums

Guitar

Bass

Bass

Piano

Strings

Strings

Melody 2

31

Melody 1

Drums

Guitar

Bass

Bass

Piano

Strings

Strings

Melody 2

Melody 3

33

Melody 1

Drums

Guitar

Bass

Bass

Piano

Strings

Strings

Melody 2

35

Melody 1

Drums

Guitar

Bass

Bass

Piano

Strings

Strings

Melody 2

Melody 3

37

Melody 1

Drums

Guitar

Bass

Bass

Piano

Extra

Strings

Strings

Melody 2

Melody 3

39

Melody 1

Drums

Guitar

Bass

Bass

Piano

Strings

Strings

Melody 2

Melody 3

41

Melody 1

Drums

Guitar

Bass

Bass

Piano

Extra

Strings

Strings

Melody 2

Melody 3

43

Melody 1

Drums

Guitar

Bass

Bass

Piano

Extra

Strings

Strings

Melody 2

Melody 3

45

Melody 1

Drums

Guitar

Bass

Bass

Piano

Strings

Strings

Melody 2

Melody 3

47

Melody 1

Drums

Guitar

Bass

Bass

Piano

Strings

Strings

Melody 2

49

Melody 1

Drums

Guitar

Bass

Bass

Piano

Strings

Strings

Melody 2

51

Melody 1

Drums

Guitar

Bass

Bass

Piano

Strings

Strings

Melody 2

Melody 3

53

Melody 1

Drums

Guitar

Bass

Bass

Piano

Strings

Strings

Melody 2

57

Melody 1

Drums

Guitar

Bass

Bass

Piano

Strings

Strings

Melody 2

Melody 3

59

Melody 1

Drums

Guitar

Bass

Bass

Piano

Strings

Strings

Melody 2

61

Melody 1

Drums

Guitar

Bass

Bass

Piano

Strings

Strings

Melody 2

Melody 3

63

Melody 1

Drums

Guitar

Bass

Bass

Piano

Strings

Strings

Melody 2

Melody 3

65

Melody 1

Drums

Guitar

Bass

Bass

Piano

Strings

Strings

Melody 2

Melody 3

67

Melody 1

Drums

Guitar

Bass

Bass

Piano

Strings

Strings

Melody 2

69

Melody 1

Drums

Guitar

Bass

Bass

Piano

Strings

Strings

Melody 2

71

Melody 1

Drums

Guitar

Bass

Bass

Piano

Strings

Strings

Melody 2

Melody 3

 - **Melody 1:** A single melodic line in the treble clef, featuring a sequence of eighth and quarter notes.
 - **Drums:** A drum set part with a consistent rhythmic pattern of eighth notes and rests.
 - **Guitar:** A complex part with many beamed eighth notes and slurs, indicating a fast, intricate melodic or harmonic line.
 - **Bass (two staves):** The upper bass staff has a few notes with a long slur, while the lower bass staff has a more active line with a slur.
 - **Piano:** A part with chords and melodic fragments in both treble and bass clefs.
 - **Strings (two staves):** The upper strings staff has a melodic line similar to Melody 1, while the lower strings staff has a more active, chordal accompaniment.
 - **Melody 2:** A melodic line in the bass clef, consisting of quarter and eighth notes.
 - **Melody 3:** A treble clef staff that is mostly silent, with a few notes appearing at the end of the page.

73

Melody 1

Drums

Guitar

Bass

Bass

Piano

Strings

Strings

Melody 2

Melody 3

75

Melody 1

Drums

Guitar

Bass

Bass

Piano

Strings

Strings

Melody 2

77

Melody 1

Drums

Guitar

Bass

Bass

Piano

Strings

Strings

Melody 2

Melody 3

79

Melody 1

Drums

Guitar

Bass

Bass

Piano

Strings

Strings

Melody 2

Melody 3

81

Melody 1

Drums

Guitar

Bass

Bass

Piano

Strings

Strings

Melody 2

Whitney Houston - Run To You
Melody 1

♩ = 75,000000

7

12

16

20

25

29

34

38

42

46

V.S.

Whitney Houston - Run To You

Drums

♩ = 75,000000
2

6

10

14

18

22

26

30

34

38

V.S.

42

42

46

46

50

50

54

54

58

58

62

62

66

66

70

70

74

74

78

78

Whitney Houston - Run To You
Guitar

♩ = 75,000000

2

5

8

11

14

17

19

22

25

28

V.S.

31

34

37

40

42

45

48

51

54

57

60

63

66

69

72

75

79

Whitney Houston - Run To You

Bass

♩ = 75,000000

2

8

16

21

27

33

41

47

53

59

V.S.

2

Bass

65

71

76

Whitney Houston - Run To You

Bass

♩ = 75,000000

2

8

14

21

28

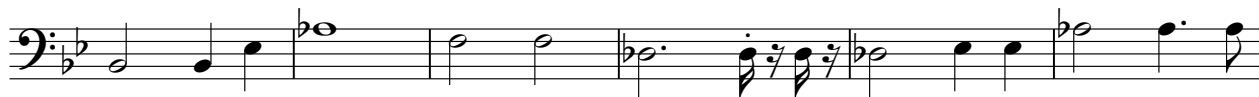

34

41

48

55

62

V.S.

Whitney Houston - Run To You

Piano

♩ = 75,000000

8

13

Measures 13-17 of the piano score. The music features a mix of chords and melodic lines in both hands.

18

23

Measures 23-28 of the piano score. The music features a mix of chords and melodic lines in both hands.

29

V.S.

33

38

42

47

52

57

63

69

74

78

Whitney Houston - Run To You

Extra

♩ = 75,000000

10 2

16

19 19

39

2 2

43

38

Whitney Houston - Run To You

Strings

♩ = 75,000000

7

12

16

20

25

30

35

V.S.

40

44

48

52

57

62

66

71

76

79

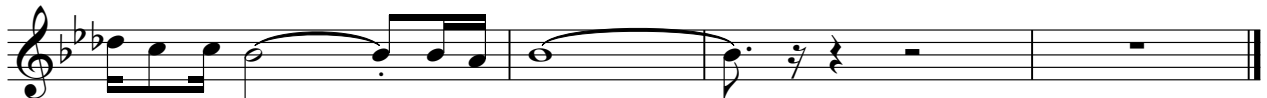

Whitney Houston - Run To You

Strings

♩ = 75,000000

V.S.

42

46

50

54

58

62

66

71

75

79

Whitney Houston - Run To You
Melody 2

$\text{♩} = 75,000000$

6

10

14

18

22

26

30

34

38

V.S.

Melody 2

42

45

49

53

57

61

64

3

68

72

76

79 Melody 2 3

Whitney Houston - Run To You
Melody 3

♩ = 75,000000

10

18

27

38

46

58

66

74