

Whitney Houston - Saving All My Love For You 2

♩ = 100,000000

MELODY

ALTO SAX

DRUMS

JAZZ GTR

FRETLESS

E.PIANO 1

SLOWSTRING

SLOWSTRING

♩ = 100,000000

MELODY

DRUMS

JAZZ GTR

FRETLESS

E.PIANO 1

MELODY

DRUMS

JAZZ GTR

FRETLESS

E.PIANO 1

MELODY

DRUMS

JAZZ GTR

FRETLESS

E.PIANO 1

21

MELODY

DRUMS

JAZZ GTR

FRETLESS

E.PIANO 1

26

MELODY

DRUMS

JAZZ GTR

FRETLESS

E.PIANO 1

30

MELODY

ALTO SAX

DRUMS

JAZZ GTR

FRETLESS

E.PIANO 1

34

MELODY

ALTO SAX

DRUMS

JAZZ GTR

FRETLESS

E.PIANO 1

SLOWSTRING

SLOWSTRING

38

MELODY

DRUMS

JAZZ GTR

FRETLESS

E.PIANO 1

SLOWSTRING

SLOWSTRING

43

MELODY

DRUMS

JAZZ GTR

FRETLESS

E.PIANO 1

SLOWSTRING

SLOWSTRING

48

MELODY

ALTO SAX

DRUMS

FRETLESS

E.PIANO 1

SLOWSTRING

SLOWSTRING

52

MELODY

DRUMS

FRETLESS

E.PIANO 1

SLOWSTRING

SLOWSTRING

56

MELODY

ALTO SAX

DRUMS

FRETLESS

E.PIANO I

SLOWSTRING

SLOWSTRING

60

MELODY

ALTO SAX

DRUMS

FRETLESS

E.PIANO I

SLOWSTRING

SLOWSTRING

64 9

MELODY

ALTO SAX

DRUMS

FRETLESS

E.PIANO 1

SLOWSTRING

SLOWSTRING

69

MELODY

ALTO SAX

DRUMS

JAZZ GTR

FRETLESS

E.PIANO 1

SLOWSTRING

SLOWSTRING

73

MELODY

DRUMS

JAZZ GTR

FRETLESS

E.PIANO 1

SLOWSTRING

SLOWSTRING

78

MELODY

ALTO SAX

DRUMS

FRETLESS

E.PIANO 1

SLOWSTRING

SLOWSTRING

83

MELODY

ALTO SAX

DRUMS

FRETLESS

E.PIANO 1

SLOWSTRING

SLOWSTRING

87

MELODY

ALTO SAX

DRUMS

FRETLESS

E.PIANO 1

SLOWSTRING

SLOWSTRING

92

MELODY

ALTO SAX

DRUMS

FRETLESS

E.PIANO 1

SLOWSTRING

SLOWSTRING

96

MELODY

DRUMS

FRETLESS

E.PIANO 1

SLOWSTRING

SLOWSTRING

100

MELODY

ALTO SAX

DRUMS

FRETLESS

E.PIANO 1

SLOWSTRING

SLOWSTRING

105

MELODY
ALTO SAX
DRUMS
FRETLESS
E.PIANO 1
SLOWSTRING
SLOWSTRING

109

MELODY
ALTO SAX
DRUMS
FRETLESS
E.PIANO 1
SLOWSTRING
SLOWSTRING

114

MELODY

ALTO SAX

DRUMS

FRETLESS

E.PIANO 1

SLOWSTRING

SLOWSTRING

118

MELODY

ALTO SAX

DRUMS

FRETLESS

E.PIANO 1

SLOWSTRING

SLOWSTRING

MELODY

ALTO SAX

DRUMS

FRETLESS

E.PIANO 1

SLOWSTRING

SLOWSTRING

ALTO SAX

DRUMS

FRETLESS

E.PIANO 1

SLOWSTRING

SLOWSTRING

130

ALTO SAX

DRUMS

FRETLESS

E.PIANO 1

SLOWSTRING

SLOWSTRING

Whitney Houston - Saving All My Love For You 2

MELODY

$\text{♩} = 100,000000$

9

16

22

28

35

41

47

54

59

65

V.S.

72

78

84

90

98

104

110

117

122

ALTO SAX

Whitney Houston - Saving All My Love For You 2

♩ = 100,000000

28

33 13

49 7

60

65 2

71 7 2

86

93 4

100 2

Whitney Houston - Saving All My Love For You 2

DRUMS

♩ = 100,000000

2

11

17

22

27

32

37

42

47

52

V.S.

DRUMS

57

62

68

73

78

83

88

93

98

102

DRUMS

107

111

117

122

127

♩ = 100,000000

9 2

18

26

33

3

41

25

71

3 59

77

83

89

95

101

106

112

119

126

Whitney Houston - Saving All My Love For You 2

E.PIANO 1

♩ = 100,000000

6

11

18

23

30

V.S.

34

41

46

52

57

64

71

77

84

91

97

102

110

118

125

129

SLOWSTRING

Whitney Houston - Saving All My Love For You 2

♩ = 100,000000

32

40

50

59

67

76

85

V.S.

SLOWSTRING

94

104

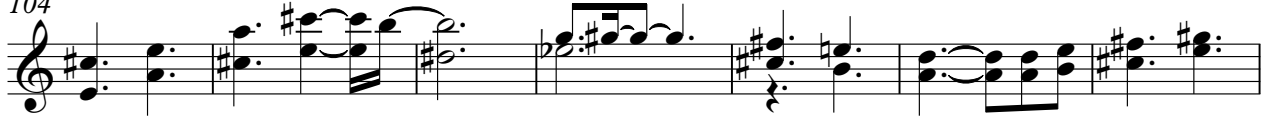

111

121

128

Whitney Houston - Saving All My Love For You 2

SLOWSTRING

♩ = 100,000000

32

40

50

60

67

76

85

95

105

113

V.S.

2

SLOWSTRING

123

129

