

Whitney Houston - Saving All My Love For You 3

♩ = 100,000000
melody

melody

ride cymb

bassdrum

snare

guitar

bass

choir

e piano

♩ = 100,000000
strings

6

melody

ride cymb

bassdrum

snare

guitar

bass

choir

e piano

10

melody
ride cymb
bassdrum
snare
guitar
bass
choir
e piano

13

melody
ride cymb
bassdrum
snare
guitar
bass
choir
e piano
strings

16

melody

ride cymb

bassdrum

snare

guitar

bass

choir

e piano

strings

19

melody

ride cymb

bassdrum

snare

guitar

bass

choir

e piano

22

25

28

melody

ride cymb

bassdrum

snare

guitar

bass

choir

e piano

strings

31

melody

ride cymb

bassdrum

snare

guitar

bass

choir

e piano

strings

34

melody

ride cymb

bassdrum

snare

guitar

bass

choir

e piano

37

melody

ride cymb

bassdrum

snare

guitar

bass

choir

e piano

40

melody
ride cymb
bassdrum
snare
guitar
bass
choir
e piano

43

melody
ride cymb
bassdrum
snare
guitar
bass
choir
e piano

46

melody
ride cymb
bassdrum
snare
guitar
bass
choir
e piano

49

melody
ride cymb
bassdrum
snare
guitar
bass
choir
e piano
strings

52

melody
ride cymb
bassdrum
snare
guitar
bass
choir
e piano

56

melody
ride cymb
bassdrum
snare
guitar
bass
choir
e piano
strings

59

melody

ride cymb

bassdrum

snare

guitar

bass

choir

e piano

strings

63

melody

ride cymb

bassdrum

snare

guitar

bass

choir

e piano

66

melody
ride cymb
bassdrum
snare
guitar
bass
choir
e piano

69

melody
ride cymb
bassdrum
snare
guitar
bass
choir
e piano

72

melody

ride cymb

bassdrum

snare

guitar

bass

choir

e piano

75

melody

ride cymb

bassdrum

snare

guitar

bass

choir

e piano

Whitney Houston - Saving All My Love For You 3

melody

$\text{♩} = 100,000000$
melody **6**

11

16

21

27

32

37

42

47

52

V.S.

2

melody

57

62

67

73

Whitney Houston - Saving All My Love For You 3

ride cymb

♩ = 100,000000

ride cymb

1 4

5

9

13

17

21

25

29

33

37

V.S.

2

ride cymb

41

45

49

53

57

61

65

69

73

75

Whitney Houston - Saving All My Love For You 3

bassdrum

♩ = 100,000000
bassdrum

8

15

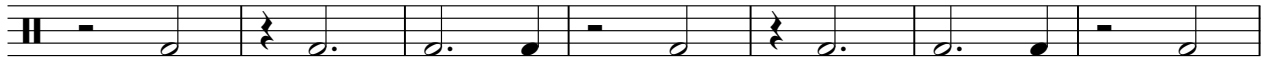

22

29

36

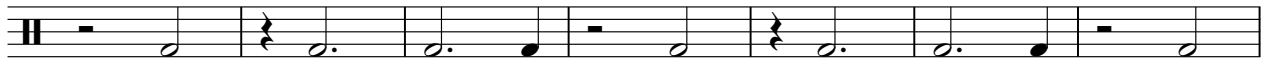

43

50

57

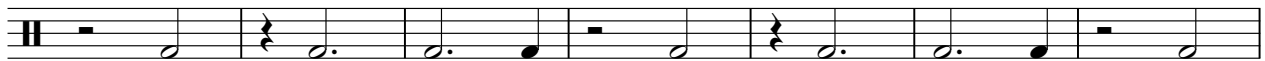

64

V.S.

2

bassdrum

71

snare

Whitney Houston - Saving All My Love For You 3

♩ = 100,000000
snare

7

12

18

24

30

36

42

48

54

60

V.S.

2

snare

66

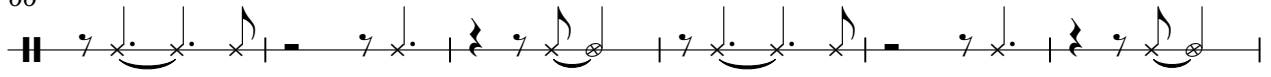

72

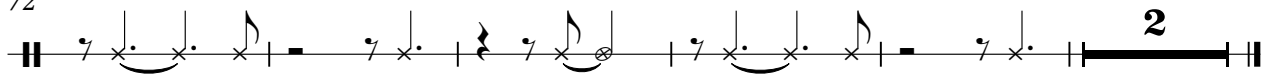

Whitney Houston - Saving All My Love For You 3

guitar

♩ = 100,000000

guitar

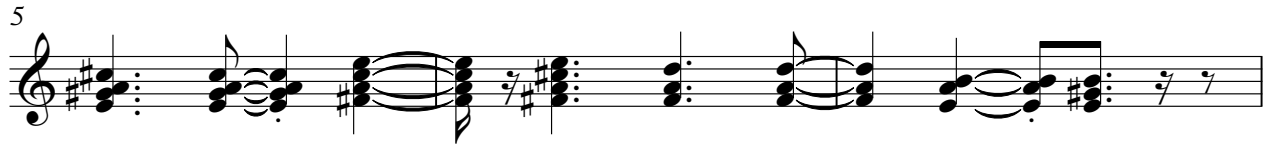

V.S.

24

26

28

30

32

34

36

38

40

42

44

46

48

50

52

55

57

59

61

63

65

67

69

71

73

75

76

Whitney Houston - Saving All My Love For You 3

bass

♩ = 100,000000
bass

V.S.

2

bass

58

64

69

74

Whitney Houston - Saving All My Love For You 3

choir

♩ = 100,000000
choir

6

10

15

19

23

V.S.

2

choir

27

31

3

36

39

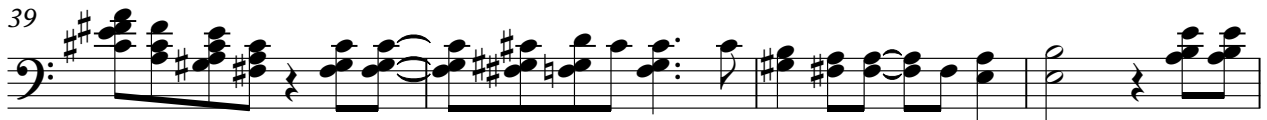

43

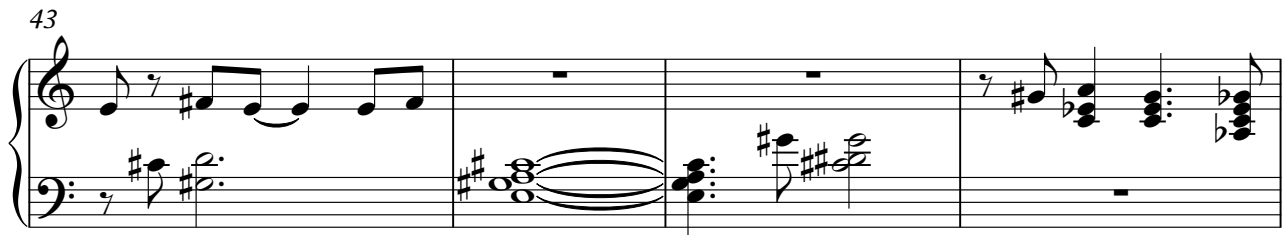

47

52

57

3

61

65

69

73

76

Whitney Houston - Saving All My Love For You 3

e piano

♩ = 100,000000
e piano

7

11

16

3

20

24

28

V.S.

33

3

37

41

46

51

56

3

61

66

70

74

Whitney Houston - Saving All My Love For You 3

strings

♩ = 100,000000
strings

12

13

16

18
