

Whitney Houston - Someone For Me

♩ = 123,001228

6

Mar. {

J. Gtr.

Syn. Str.

FX 3

8

Mar.

J. Gtr.

Syn. Str.

10

Perc.

Mar. {

J. Gtr.

E. Bass

Syn. Str.

Vla.

12

14

16

18

20

Perc.

J. Gtr.

E. Bass

Syn. Str.

FX 3

22

Perc.

J. Gtr.

E. Gtr.

E. Bass

Syn. Str.

28

Bass

Perc.

J. Gtr.

E. Gtr.

E. Gtr.

E. Bass

30

Bass

Perc.

J. Gtr.

E. Gtr.

E. Gtr.

E. Bass

32

Bass

Perc.

J. Gtr.

E. Gtr.

E. Gtr.

E. Bass

34

Bass

Perc.

J. Gtr.

E. Gtr.

E. Gtr.

E. Bass

36

Bass

Perc.

J. Gtr.

E. Gtr.

E. Gtr.

E. Bass

38

Bass

Perc.

J. Gtr.

E. Gtr.

E. Gtr.

E. Bass

Syn. Str.

40

Bass

Perc.

J. Gtr.

E. Gtr.

E. Gtr.

E. Bass

Syn. Str.

42

Bass

Perc.

J. Gtr.

E. Gtr.

E. Gtr.

E. Bass

Syn. Str.

44

Bass

Perc.

J. Gtr.

E. Gtr.

E. Gtr.

E. Bass

Syn. Str.

46

Bass

Perc.

J. Gtr.

E. Gtr.

E. Gtr.

E. Bass

Syn. Str.

48

Bass

Perc.

J. Gtr.

E. Gtr.

E. Gtr.

E. Bass

Syn. Str.

50

Bass

Perc.

J. Gtr.

E. Gtr.

E. Gtr.

E. Bass

Syn. Str.

52

Bass

Perc.

J. Gtr.

E. Gtr.

E. Gtr.

E. Bass

Syn. Str.

Vla.

54

Bass

Perc.

J. Gtr.

E. Gtr.

E. Gtr.

E. Bass

Syn. Str.

Vla.

56

Bass

Perc.

J. Gtr.

E. Gtr.

E. Bass

FX 3

58

Perc.

J. Gtr.

E. Gtr.

E. Bass

Syn. Str.

FX 3

60

Perc.

J. Gtr.

E. Gtr.

E. Bass

Syn. Str.

FX 3

62

Bass

Perc.

J. Gtr.

E. Gtr.

E. Gtr.

E. Bass

64

Bass

Perc.

Mar.

J. Gtr.

E. Gtr.

E. Gtr.

E. Bass

66

Bass

Perc.

Mar.

J. Gtr.

E. Gtr.

E. Bass

Syn. Str.

68

Bass

Perc.

Mar.

J. Gtr.

E. Gtr.

E. Bass

Syn. Str.

70

Bass

Perc.

Mar.

J. Gtr.

E. Gtr.

E. Bass

Syn. Str.

72

Bass

Perc.

J. Gtr.

E. Gtr.

E. Gtr.

E. Bass

74

Bass

Perc.

J. Gtr.

E. Gtr.

E. Gtr.

E. Bass

76

Bass

Perc.

J. Gtr.

E. Gtr.

E. Gtr.

E. Bass

Syn. Str.

78

Bass

Perc.

J. Gtr.

E. Gtr.

E. Gtr.

E. Bass

Syn. Str.

80

Bass

Perc.

J. Gtr.

E. Gtr.

E. Gtr.

E. Bass

Syn. Str.

82

Bass

Perc.

J. Gtr.

E. Gtr.

E. Gtr.

E. Bass

Syn. Str.

84 21

Bass

Perc.

J. Gtr.

E. Gtr.

E. Gtr.

E. Bass

Syn. Str.

86

Bass

Perc.

J. Gtr.

E. Gtr.

E. Gtr.

E. Bass

Syn. Str.

88

Bass

Perc.

J. Gtr.

E. Gtr.

E. Gtr.

E. Bass

Syn. Str.

Vla.

90

Bass

Perc.

J. Gtr.

E. Gtr.

E. Gtr.

E. Bass

Syn. Str.

Vla.

93

Perc.

J. Gtr.

E. Gtr.

E. Bass

FX 3

95

Perc.

J. Gtr.

E. Gtr.

E. Bass

Syn. Str.

FX 3

97

Perc.

J. Gtr.

E. Gtr.

E. Gtr.

E. Bass

Syn. Str.

FX 3

99

Bass

Perc.

J. Gtr.

E. Gtr.

E. Gtr.

E. Bass

101

103

105

Bass

Perc.

Mar.

J. Gtr.

E. Gtr.

E. Gtr.

E. Bass

Syn. Str.

107

Bass

Perc.

Mar.

J. Gtr.

E. Gtr.

E. Gtr.

E. Bass

Syn. Str.

109

Bass

Perc.

J. Gtr.

E. Gtr.

E. Gtr.

E. Bass

Syn. Str.

112

Bass

Perc.

J. Gtr.

E. Gtr.

E. Gtr.

E. Bass

Syn. Str.

115

Bass

Perc.

J. Gtr.

E. Gtr.

E. Gtr.

E. Bass

Syn. Str.

3

118

Bass

Perc.

J. Gtr.

E. Gtr.

E. Gtr.

E. Bass

Syn. Str.

Vla.

120

Bass

Perc.

J. Gtr.

E. Gtr.

E. Gtr.

E. Bass

Syn. Str.

Vla.

122

Perc.

J. Gtr.

E. Gtr.

E. Bass

FX 3

124

126

128

130

132

Bass

Perc.

Mar.

J. Gtr.

E. Gtr.

E. Gtr.

E. Bass

Syn. Str.

FX 3

134

136

Bass

Perc.

Mar.

J. Gtr.

E. Gtr.

E. Gtr.

E. Bass

Syn. Str.

138

140

Bass

Perc.

Mar.

J. Gtr.

E. Gtr.

E. Gtr.

E. Bass

Syn. Str.

FX 3

142

- Mar.**: Maracas, shown with a treble clef and a rhythmic pattern of eighth notes.
- J. Gtr.**: Jazz guitar, treble clef, playing a complex rhythmic pattern with many slurs and ties.
- E. Gtr.**: Electric guitar, treble clef, playing a simple melodic line with some ties.
- E. Gtr.**: Electric guitar, treble clef, playing a harmonic or chordal accompaniment with slurs.
- E. Bass**: Electric bass, bass clef, playing a simple melodic line.
- Syn. Str.**: Synthesizer strings, treble clef, playing a long, sustained note with a slur.
- FX 3**: Effects, treble clef, playing a short melodic phrase.

144

Bass

Perc.

Mar.

J. Gtr.

E. Gtr.

E. Gtr.

E. Bass

Syn. Str.

146

Bass

Perc.

Mar.

J. Gtr.

E. Gtr.

E. Gtr.

E. Bass

FX 3

148

150

Whitney Houston - Someone For Me

Bass in C

♩ = 123,001228

14

19

5

28

32

36

40

44

49

53

5

Bass in C

62

66

70

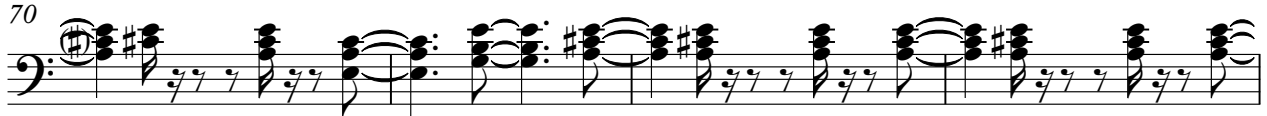

74

78

83

89

99

106

110

115

120

130

134

138

141

144

148

150

Whitney Houston - Someone For Me

Percussion

♩ = 123,001228

9

13

17

21

25

29

33

37

41

45

V.S.

V.S.

49

53

57

61

65

69

73

77

81

85

Percussion

89

93

97

100

104

108

112

116

120

124

V.S.

128

132

136

140

144

148

150

Whitney Houston - Someone For Me

Marimba

♩ = 123,001228

6

9

15

17

46

65

69

31

102

105

108

22

132

136

139

142

144

147

150

♩ = 123,001228

2

5

7

9

11

13

15

17

19

21

V.S.

23

25

27

29

31

33

35

37

39

41

43

45

47

49

51

54

57

59

61

63

V.S.

65

67

69

71

73

75

77

79

81

83

V.S.

107

109

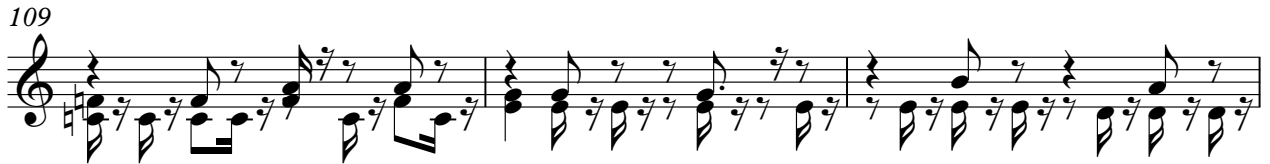

112

115

119

122

124

126

128

130

132

134

136

138

140

142

144

146

148

150

Whitney Houston - Someone For Me

Electric Guitar

♩ = 123,001228

18

27

31

35

39

43

46

50

54

59

V.S.

64 8

75

79

84

89

93 3

97

102

107 3

112 3

116

120

124

129

134

139

144

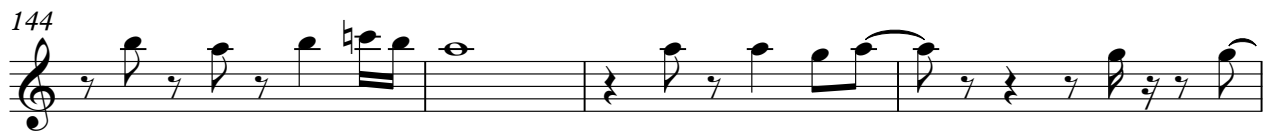

148

Whitney Houston - Someone For Me

Electric Guitar

♩ = 123,001228

18 6

27

30

33

37

40

44

48

52 2 7

103

106

110

114

118

129

132

136

139

142

V.S.

146

149

Whitney Houston - Someone For Me

Electric Bass

♩ = 123,001228

9

13

17

21

25

29

33

37

41

46

V.S.

50

55

59

63

67

71

75

79

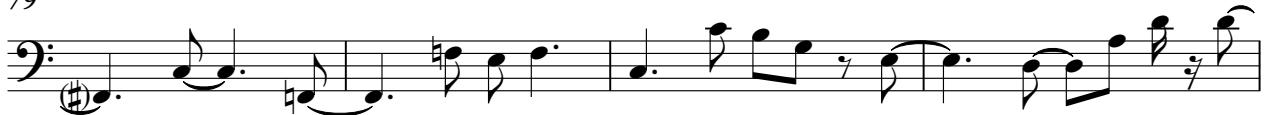

83

87

92

96

99

103

107

111

115

119

124

128

V.S.

132

135

139

142

146

150

Synth Strings

Whitney Houston - Someone For Me

♩ = 123,001228

2

8

13

3

21

14

39

46

3

53

61

4

69

4

Synth Strings

76

83

90

99

107

112

118

126

136

144

Synth Strings

149

Whitney Houston - Someone For Me

FX 3 (Crystal)

♩ = 123,001228

5 11

20 2

26 31 2

61 32

95 2 3

102 20

124 2 3

131 2

136 3

141 2 3

2

FX 3 (Crystal)

147

Whitney Houston - Someone For Me

Viola

♩ = 123,001228

10

37

52

56

33

91

25

119

33