

# The Corrs - Forgiven not forgotten

♩ = 89,999954

Ocarina

Alto Saxophone

Percussion

♩ = 89,999954

Violin

Solo

3

Oc.

Perc.

Solo

5

Oc.

Perc.

E. Gtr.

E. Bass

Syn. Str.

Vln.

Solo

7

Oc.

Perc.

E. Gtr.

E. Bass

Syn. Str.

Vln.

Solo

9

Oc.

Pan.

Perc.

E. Gtr.

E. Bass

Syn. Str.

Vln.

Solo

11

Oc.

Pan.

Perc.

E. Gtr.

E. Bass

Syn. Str.

Vln.

Solo

13

15

17

Alto Sax.

Perc.

E. Bass

Solo

19

Alto Sax.

Perc.

E. Gtr.

E. Gtr.

E. Bass

Tape Smp. Str

Solo

21

Alto Sax.

Perc.

E. Gtr.

E. Gtr.

E. Bass

Solo

23

Alto Sax.

Perc.

E. Bass

Vln.

Solo

31

Alto Sax.

Perc.

E. Gtr.

E. Gtr.

E. Bass

Syn. Str.

Solo

33

Alto Sax.

Perc.

E. Gtr.

E. Gtr.

E. Bass

Syn. Str.

Solo

35

Alto Sax.  
Perc.  
E. Gtr.  
E. Bass  
Syn. Str.  
Solo

37

Alto Sax.  
Perc.  
E. Gtr.  
E. Gtr.  
E. Bass  
Syn. Str.  
Solo

39

Alto Sax.

Perc.

E. Gtr.

E. Bass

Vln.

Solo

41

Alto Sax.

Perc.

E. Gtr.

E. Bass

Vln.

Solo

43

Alto Sax.

Perc.

E. Gtr.

E. Bass

Solo

45

Alto Sax.

Perc.

E. Gtr.

E. Bass

Solo

47

Alto Sax.

Perc.

E. Gtr.

E. Bass

Vln.

Solo

49

Alto Sax.

Perc.

E. Gtr.

E. Bass

Vln.

Solo

51

Alto Sax.

Perc.

E. Gtr.

E. Bass

Solo

53

Alto Sax.

Perc.

E. Gtr.

E. Bass

Syn. Str.

Solo

55

Alto Sax.  
Perc.  
E. Gtr.  
E. Bass  
Syn. Str.  
Solo

57

Alto Sax.  
Perc.  
E. Gtr.  
E. Bass  
Syn. Str.  
Solo

59

Pan.

Alto Sax.

Perc.

E. Gtr.

E. Bass

Syn. Str.

Vln.

Solo

61

Pan.

Perc.

E. Gtr.

E. Bass

Vln.

Solo

63

Pan.

Perc.

E. Gtr.

E. Bass

Vln.

Solo

65

Pan.

Perc.

E. Gtr.

E. Bass

Vln.

Solo

67

Pan.

Perc.

E. Gtr.

E. Bass

Vln.

Solo

69

Pan.

Alto Sax.

Perc.

E. Gtr.

Vln.

Solo

71

Alto Sax. 

Perc. 

Vln. 

Solo 

73

Alto Sax. 

Perc. 

Solo 

75

Alto Sax. 

Perc. 

E. Gtr. 

E. Bass 

Syn. Str. 

Solo 

77

Alto Sax.  
Perc.  
E. Gtr.  
E. Bass  
Syn. Str.  
Solo

79

Alto Sax.  
Perc.  
E. Gtr.  
E. Bass  
Syn. Str.  
Solo

81

Alto Sax.  
Perc.  
E. Gtr.  
E. Bass  
Syn. Str.  
Solo

83

Alto Sax.  
Perc.  
E. Gtr.  
E. Bass  
Syn. Str.  
Solo

91

Pan.

Alto Sax.

Perc.

E. Gtr.

E. Bass

Syn. Str.

Vln.

Solo

93

Alto Sax.

Perc.

E. Gtr.

E. Bass

Solo

95

Alto Sax.

Perc.

Ocarina

The Corrs - Forgiven not forgotten

♩ = 89,999954

**3**

9

13

**84**

The Corrs - Forgiven not forgotten

Panpipes

♩ = 89,999954

9

13

46

62

66

70

15

87

89

91

3

3

3

3

5

# The Corrs - Forgiven not forgotten

Alto Saxophone

♩ = 89,999954

**12**

16

20

24

28

32

34

84

87

90

93

# The Corrs - Forgiven not forgotten

## Percussion

♩ = 89,999954

3

5

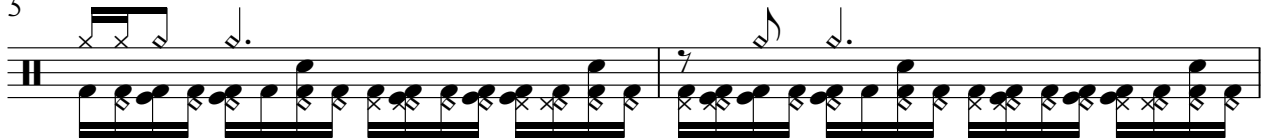

7

9

11

13

15

17

19

V.S.

21

23

25

27

29

31

33

35

37

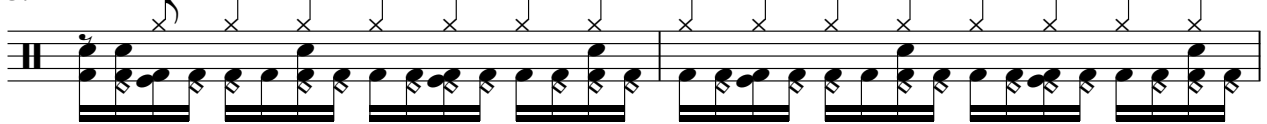

39

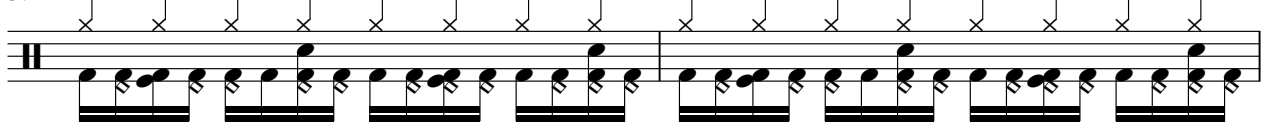

41

43

45

47

49

51

53

55

57

59

V.S.

Percussion

61

63

65

67

69

71

73

75

77

79

81

83

85

87

89

91

93

95

♩ = 89,999954

4

8

12

6

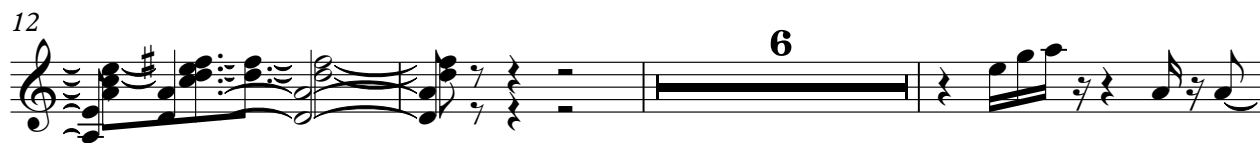

21

10

35

60

# The Corrs - Forgiven not forgotten

Electric Guitar

♩ = 89,999954

19 11

33 3 3

38 3 3 3

40 3 3 3

42 3 3 3

44 3 3 3

46 3 3 3

48 3 3 3

50 3 3 3

52 3 3 3

V.S.

86

89

92

# The Corrs - Forgiven not forgotten

5-string Electric Bass

♩ = 89,999954

4

9

15

21

28

33

39

45

51

56

V.S.

60

65

76

81

87

92

The Corrs - Forgiven not forgotten  
Tape Sampler Keyboard [Strings]

♩ = 89,999954

19 77

Synth Strings

The Corrs - Forgiven not forgotten

♩ = 89,999954

4

9

13

16

32

36

15

54

58

14

Synth Strings

75

80

84

89

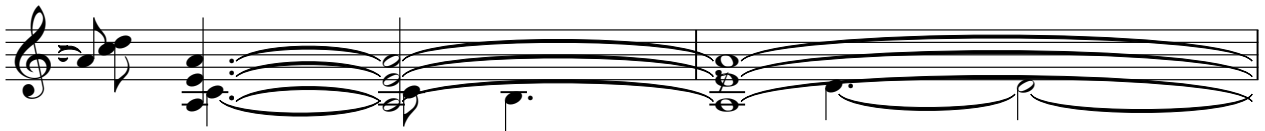

91

Violin

The Corrs - Forgiven not forgotten

♩ = 89,999954

4

9

10

13

14

26

48

61

65

68

13

2

Violin

85

88

91

# The Corrs - Forgiven not forgotten

Solo

♩ = 89,999954

V.S.

39

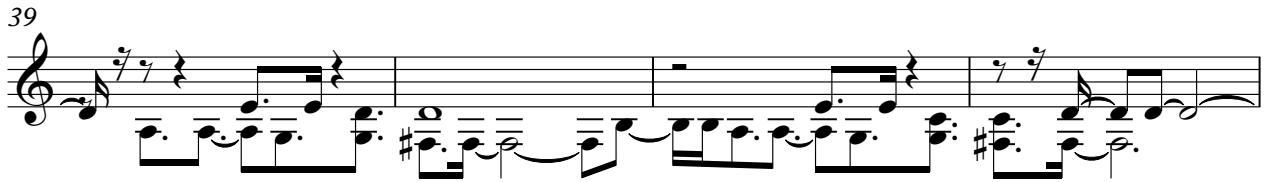

43

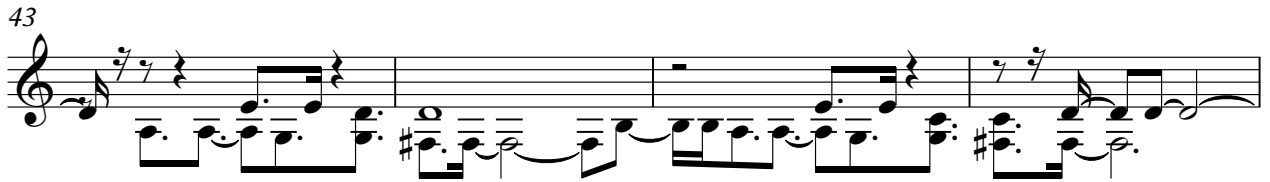

47

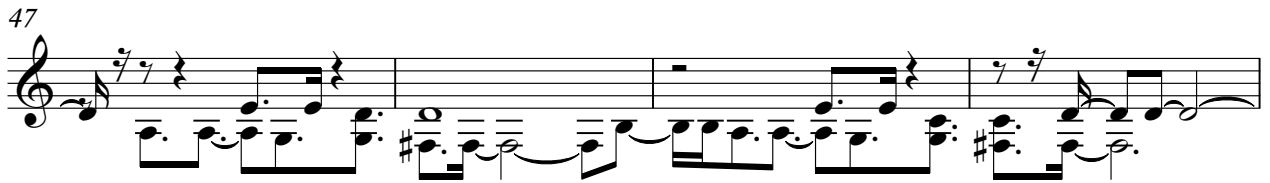

51

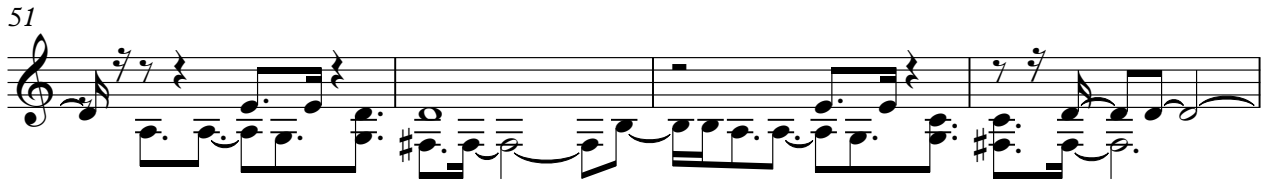

55

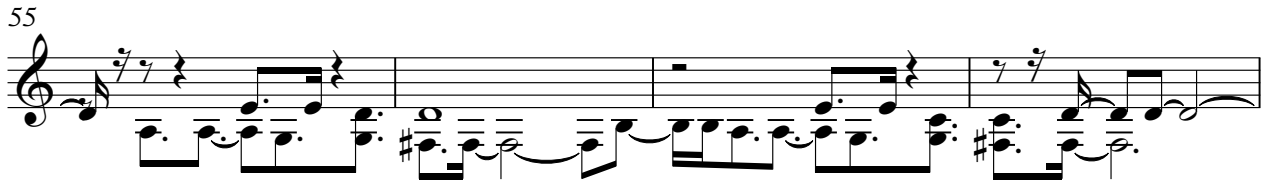

59

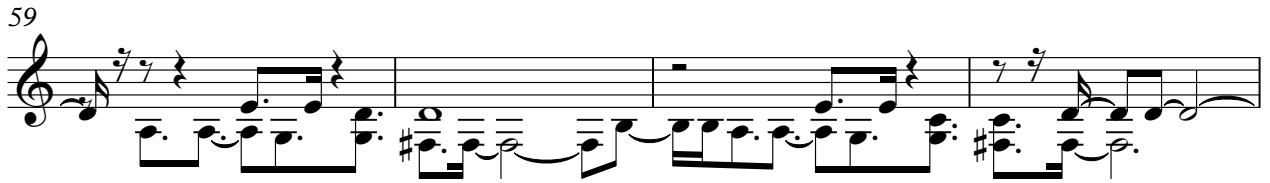

63

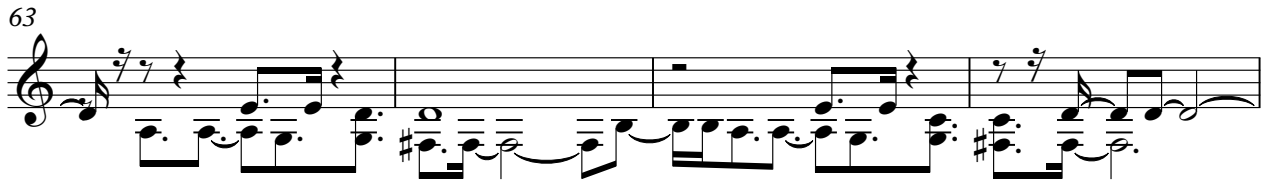

67

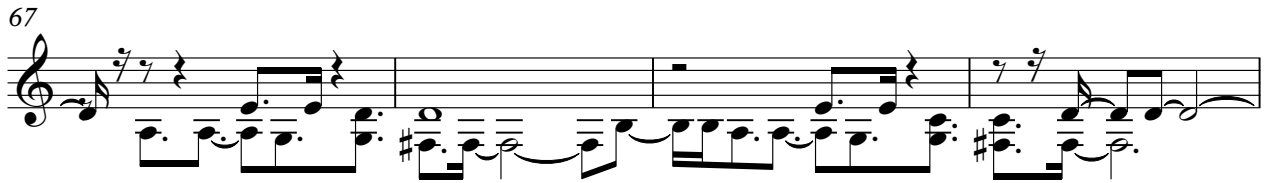

71

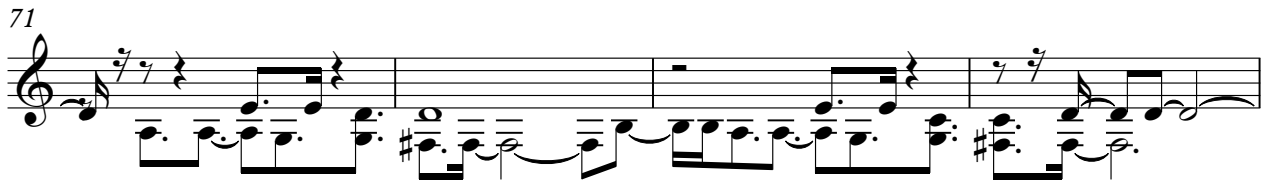

75

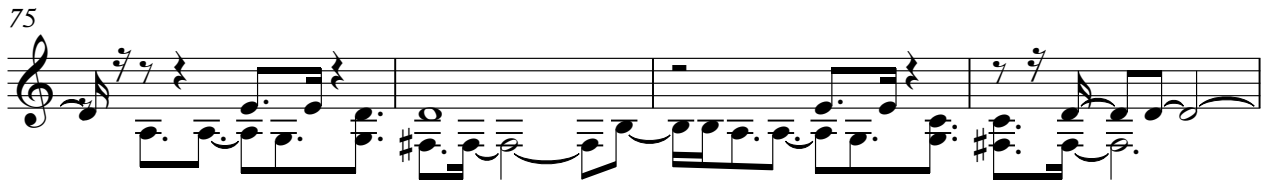

79

83

87

91
