

♩ = 62,000061
WHITOUT

Percussion

Vibraphone

5-string Fretless Electric Bass

Soprano

Tape Sampler Keyboard [Strings]

Pad 5 (Bowed)

♩ = 62,000061

Violoncello

Solo

4

Vib.

Pad 5

Solo

6

Vib.

Pad 5

Solo

8

Vib.

Pad 5

Solo

10

Vib.

Pad 5

Solo

11

Perc.

Vib.

E. Bass

Pad 5

Solo

13

Perc.

Vib.

E. Bass

Pad 5

Solo

15

Perc.

Vib.

E. Bass

Pad 5

Solo

17

Perc.

Vib.

E. Bass

Pad 5

Solo

19

Perc.

Vib.

E. Bass

Tape Smp. Str

Pad 5

Vc.

Solo

21

Perc.

Vib.

E. Bass

Tape Smp. Str

Pad 5

Vc.

Solo

23

Perc.

Vib.

E. Bass

Tape Smp. Str

Pad 5

Vc.

Solo

25

Perc.

Vib.

E. Bass

Tape Smp. Str

Pad 5

Vc.

Solo

27

29

30

31

33

Perc.

Vib.

E. Bass

Pad 5

Solo

34

Perc.

Vib.

E. Bass

Tape Smp. Str.

Pad 5

Solo

36

Perc.

Vib.

E. Bass

S.

Tape Smp. Str

Pad 5

Vc.

Solo

38

Perc. Vib. E. Bass Tape Smp. Str. Pad 5 Vc. Solo

39

Perc. Vib. E. Bass Tape Smp. Str. Pad 5 Vc. Solo

40

41

Perc.

Vib.

E. Bass

S.

Tape Smp. Str

Pad 5

Vc.

Solo

42

Perc.

Vib.

E. Bass

Tape Smp. Str

Pad 5

Vc.

Solo

==

43

Perc.

Vib.

E. Bass

Tape Smp. Str

Pad 5

Vc.

Solo

44

Perc.

Vib.

E. Bass

S.

Tape Smp. Str

Pad 5

Vc.

Solo

45

Perc.

Vib.

E. Bass

S.

Tape Smp. Str

Pad 5

Vc.

Solo

46

Perc.

Vib.

E. Bass

S.

Tape Smp. Str

Pad 5

Vc.

Solo

47

Perc.

Vib.

E. Bass

Tape Smp. Str

Pad 5

Vc.

Solo

48

Perc.

Vib.

E. Bass

S.

Tape Smp. Str

Pad 5

Vc.

Solo

49

50

Perc. 

Vib. 

E. Bass 

S. 

Tape Smp. Str. 

Pad 5 

Vc. 

Solo 

51

Perc. 

Vib. 

E. Bass 

Tape Smp. Str. 

Pad 5 

Vc. 

Solo 

52

Percussion

♩ = 62,000061
WHITOUT **10**

V.S.

2

Percussion

46

49

52

Vibraphone

♩ = 62,000061

V.S.

Vibraphone

38

41

44

49

51

5-string Fretless Electric Bass

♩ = 62,000061

10

3

14

19

25

31

36

42

48

51

Soprano

♩ = 62,000061

27

30

37

45

49

Tape Sampler Keyboard [Strings]

$\text{♩} = 62,000061$

18

21

24

26

6

36

39

41

43

45

V.S.

2

Tape Sampler Keyboard [Strings]

47

49

51

Pad 5 (Bowed)

♩ = 62,000061

7

13

19

25

31

36

40

44

48

V.S.

2

Pad 5 (Bowed)

51

Violoncello

♩ = 62,000061

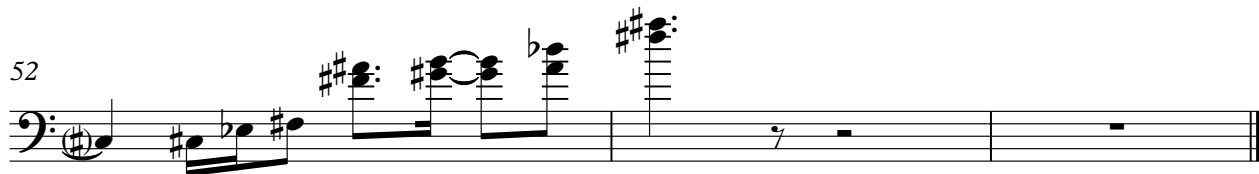
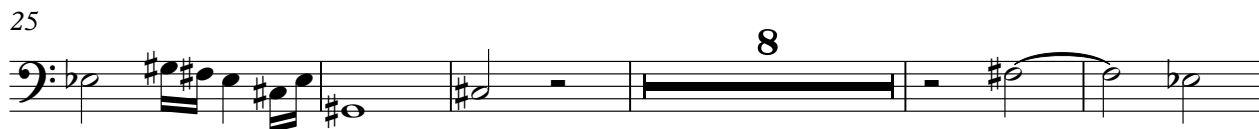

Solo

♩ = 62,000061

4

7

9

11

13

16

18

20

22

V.S.

