

# The Corrs - Irresistible

♩ = 126,999985

Flute

Percussion

Electric Guitar

Electric Guitar

7-string Electric Guitar

5-string Electric Bass

Orchestra Hit

Lead 5 (Charang)

Pad 5 (Bowed)

Pad 7 (Halo)

♩ = 126,999985

Violin

Viola

3

Perc.   
 Lead 5   
 Pad 7

6

Perc.   
 E. Gtr.   
 E. Gtr.   
 Lead 5   
 Pad 5   
 Pad 7   
 Vln.   
 Vla.

8

Perc.

E. Gtr.

E. Gtr. T A B

9 9 9 12 12

Pad 5

Pad 7

Vln.

Vla.

10

Perc.

E. Gtr.

E. Gtr. T A B

12

E. Bass

Pad 5

Pad 7

Vln.

Vla.

12

Perc.

E. Gtr.

E. Bass

Lead 5

Pad 5

Pad 7

Vln.

Vla.

14

Perc. E. Bass Lead 5 Pad 5 Pad 7 Vln. Vla.

16

Perc. E. Gtr. E. Bass Lead 5 Pad 5 Vln. Vla.

18

Perc.

E. Bass

Lead 5

Pad 5

Vln.

Vla.

20

Fl.

Perc.

E. Gtr.

E. Bass

Lead 5

Pad 5

Vln.

Vla.

22

Fl. Perc. E. Gtr. E. Bass Lead 5 Pad 7

24

Fl. Perc. E. Gtr. E. Bass Lead 5 Pad 7

26

Fl.

Perc.

E. Gtr.

E. Gtr. T A B

E. Bass

Lead 5

Pad 7

2 4 4 0 3 3

28

Perc.

E. Gtr.

E. Gtr. T A B

E. Bass

Lead 5

Pad 7

Vla.

3 2 2 0 0 0 1 1 1 1 1 1 3 0

30

Perc.

E. Gtr.

E. Gtr. T A B

E. Bass

Lead 5

Pad 7

Vla.

32

Perc.

E. Gtr.

E. Gtr. T A B

E. Bass

Lead 5

Pad 7

Vla.

38

Perc.

E. Gtr.

E. Gtr. T A B

E. Bass

Lead 5

Pad 7

Vla.

40

Perc.

E. Gtr.

E. Gtr. T A B

E. Bass

Lead 5

Pad 7

Vla.

42

Perc.

E. Gtr.

E. Gtr. TAB

E. Bass

Lead 5

Pad 5

Pad 7

Vln.

Vla.

44

Perc.

E. Gtr.

E. Gtr.

T		
A	0	
B	0	
		4
		2

E. Bass

Lead 5

Pad 5

Vln.

Vla.

46

Perc.

E. Gtr.

E. Gtr. T A B 0 0 4 2

E. Bass

Lead 5

Pad 5

Pad 7

Vln.

Vla.

48

50

Fl.

Perc.

E. Gtr.

E. Bass

Lead 5

Pad 5

Pad 7

Vln.

Vla.

52

Fl.

Perc.

E. Gtr.

E. Bass

Lead 5

Pad 7

54

Fl.

Perc.

E. Gtr.

E. Bass

Lead 5

Pad 7

56

Fl.

Perc.

E. Gtr.

E. Gtr.

E. Bass

Lead 5

Pad 7

Vla.

T  
A  
B

2 4 4 0 3 3 3 2 2 0 0

58

Perc.

E. Gtr.

E. Gtr. T A B

E. Bass

Lead 5

Pad 7

Vla.

60

Perc.

E. Gtr.

E. Gtr. T A B

E. Bass

Lead 5

Pad 7

Vla.

62

Perc.

E. Gtr.

E. Gtr. T A B 0 3 3 3 1 1 1 1 1 1 0 3 3 3 3 3 3 0

E. Bass

Lead 5

Pad 7

Vla.

64

Perc.

E. Gtr.

E. Gtr. T A B 20 20 23 0 3 0 0 3 1 3 3 2 3 3 0 3 3 3 3 3

E. Bass

Lead 5

Pad 7

Vla.

66

Perc.

E. Gtr.

E. Gtr. T A B 0 3 3 3 1 1 1 1 1 1

E. Bass

Lead 5

Pad 7

Vla.

67

Perc.

E. Gtr.

E. Gtr. T A B 0 3 3 20 20 20 0 0 3 0 3 3 1 1 1 1 3 1 1

E. Bass

Lead 5

Pad 7

Vla.

69

71

Perc.

E. Gtr.

E. Gtr.

E. Bass

Pad 5

Pad 7

Vln.

Vla.

T 2 2 5 5 9 9  
A  
B

73

E. Gtr. TAB

9	12	12	9	9	9	12	9	9
---	----	----	---	---	---	----	---	---

75

Perc.

E. Gtr.

E. Gtr. TAB

E. Bass

Pad 5

Pad 7

Vln.

Vla.

77

79

Fl.

Perc.

E. Gtr.

E. Gtr.

E. Gtr.

E. Bass

Lead 5

Pad 5

Pad 7

Vln.

Vla.

14 14 10 10 10

T  
A  
B

81

Fl.

Perc.

E. Gtr.

E. Gtr.

E. Bass

Lead 5

Pad 7

10 10

T  
A  
B

83

Fl.

Perc.

E. Gtr.

E. Bass

Lead 5

Pad 7

85

Fl.

Perc.

E. Gtr.

E. Gtr. TAB

E. Bass

Lead 5

Pad 7

Vla.

87

Perc.

E. Gtr.

E. Gtr. TAB

E. Bass

Lead 5

Pad 7

Vla.

89

Perc.

E. Gtr.

E. Gtr.

E. Bass

Lead 5

Pad 7

Vla.

91

Perc.

E. Gtr.

E. Gtr.

E. Bass

Lead 5

Pad 7

Vla.

93

Perc.

E. Gtr.

E. Gtr. T A B 0 3 3 3 3 3 3 3 20 20 23 0 0 3 3 1 1 1 1 3 0 20 20

E. Bass

Lead 5

Pad 7

Vla.

95

Perc.

E. Gtr.

E. Gtr. T A B 0 3 1 1 3 3 3 2 3 3 3 0 0 3 3 3 3 1 1 1 1 3 0

E. Bass

Lead 5

Pad 7

Vla.

101

Perc.

E. Gtr.

E. Gtr. T A B

E. Bass

Lead 5

Pad 7

Vla.

103

Perc.

E. Gtr.

E. Gtr. T A B

E. Bass

Lead 5

Pad 7

Vla.

109

Perc.

E. Gtr.

E. Gtr. 

T	0									20	20	
A	3		3				3	0		0	23	
B	1	1	3	3	3	3	3	3		3	3	1 1 1 1 3 0

E. Bass

Lead 5

Pad 7

Vla.

111

Perc.

E. Gtr.

E. Gtr. 

T	0											0
A	3							2	3	3	3	3
B	1	1	3	3	3	3	3	3	3	3	3	3

E. Bass

Lead 5

Pad 7

Vla.

112

Perc.

E. Gtr.

E. Gtr.

T	0		3	3	3	3	3	3	3
A			3	3	2	2	2	2	2
B	3	3	3		5	5	5	5	5

E. Bass

Lead 5

Pad 7

Vla.

Flute

The Corrs - Irresistible

♩ = 126,999985

20

23

26 22

50

53

56 22

80

83

85 30

# The Corrs - Irresistible

## Percussion

♩ = 126,999985

4

7

10

12

15

18

21

24

27

30

V.S.

63

66

69

72

75

78

81

84

87

89

V.S.

92

95

98

100

103

106

109

111

# The Corrs - Irresistible

Electric Guitar

♩ = 126,999985

11

14 2 3 2

20 3 3

22 3 3

24 3 3

26 3

28

30

32

34

V.S.

36

38

41

45

49

51

53

55

57

59

61

63

65

67

70

80

82

84

86

89

V.S.

91

93

95

97

99

101

103

105

107

109

♩ = 126,999985

5

11

58

72

76

79

34

	12	12	6	5	5	1	1																		
T																									
A												3	0	0					3	0					
B			1	1	1	1	1	1	1	1	1	1	1	1	1	1	1	1	3	3	3	3	3	3	3

90

T	0													0											0	
A		3		3										3	0	0										0
B		3	3		1	1	1	1	1	1	1	1	1	1	1	1	1	1	3	3	3	3	3	3	3	3

92

T	0													0												0
A		3	3											3	0	0										0
B		3	3		1	1	1	1	1	1	1	1	1	1	1	1	1	1	3	3	3	3	3	3	3	3

94

		20	20																							
T																										
A		0	23											3	0	0										0
B		3	3		1	1	1	1	1	1	1	1	1	1	1	1	1	1	3	3	3	3	3	3	3	3

96

T	0																									0
A		3	3											3	0	0										0
B		3	3		1	1	1	1	1	1	1	1	1	1	1	1	1	1	3	3	3	3	3	3	3	3

98

T	0																									0
A		3	3											3	0	0										0
B		3	3		1	1	1	1	1	1	1	1	1	1	1	1	1	1	3	3	3	3	3	3	3	3

100

T	0																									0
A		3	3											3	0	0										0
B		3	3		1	1	1	1	1	1	1	1	1	1	1	1	1	1	3	3	3	3	3	3	3	3

102

		20	20																							
T																										
A		0	23											3	0	0										0
B		3	3		1	1	1	1	1	1	1	1	1	1	1	1	1	1	3	3	3	3	3	3	3	3

104

T	0																									0
A		3	3											3	0	0										0
B		3	3		1	1	1	1	1	1	1	1	1	1	1	1	1	1	3	3	3	3	3	3	3	3

106

T	0																									0
A		3	3											3	0	0										0
B		3	3		1	1	1	1	1	1	1	1	1	1	1	1	1	1	3	3	3	3	3	3	3	3

V.S.

# The Corrs - Irresistible

5-string Electric Bass

♩ = 126,999985

9

12

14

16

18

20

22

24

26

28

V.S.

30

32

35

38

41

44

46

48

51

54

57

59

61

64

67

70

73

75

77

80

V.S.

83

110

112

Orchestra Hit

The Corrs - Irresistible

♩ = 126,999985

**69**

**45**

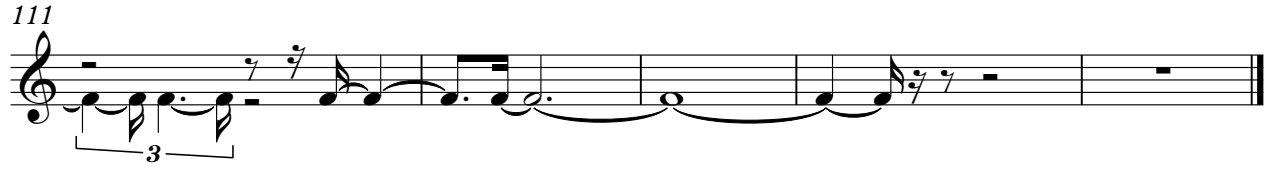

♩ = 126,999985

5

10

15

20

20

43

48

20

71

76

79

36

♩ = 126,999985

4

8

12 7

22

26

30

34

37

40 2

85

88

92

96

100

104

108

111

Violin

The Corrs - Irresistible

♩ = 126,999985

5

8

10

12

14

16

18

20

20

Viola

The Corrs - Irresistible

♩ = 126,999985

5

10

15

20

6

29

31

33

35

37

39

V.S.

43

48

57

59

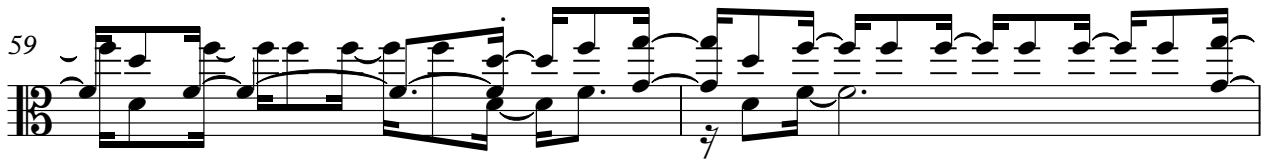

61

63

65

67

69

74

4

106 *Viola*

108

110

112
