

# Wild Cherry - Play That Funky Music

♩ = 108,001083

MELODY

BARITONSAX

DRUMS

+FUNK GTR

JAZZ GTR

+CHORUS GT

OVERDIVE

CLEAN GTR

OVERDRIVE

FINGERDBAS

BRASS 1

♩ = 108,001083

6

DRUMS

+FUNK GTR

+CHORUS GT

CLEAN GTR

8

DRUMS

+FUNK GTR

+CHORUS GT

CLEAN GTR

FINGERDBAS

10

MELODY

DRUMS

+FUNK GTR

+CHORUS GT

CLEAN GTR

FINGERDBAS

12

MELODY

DRUMS

+FUNK GTR

+CHORUS GT

CLEAN GTR

FINGERDBAS

13

MELODY  
DRUMS  
+FUNK GTR  
+CHORUS GT  
CLEAN GTR  
FINGERDBAS

15

MELODY  
BARITONSAX  
DRUMS  
+FUNK GTR  
+CHORUS GT  
CLEAN GTR  
FINGERDBAS  
BRASS 1

16

MELODY

DRUMS

+FUNK GTR

+CHORUS GT

CLEAN GTR

FINGERDBAS

BRASS 1

18

MELODY

DRUMS

+FUNK GTR

+CHORUS GT

CLEAN GTR

FINGERDBAS

19

MELODY

BARITONSAX

DRUMS

+FUNK GTR

+CHORUS GT

CLEAN GTR

FINGERDBAS

BRASS 1

20

MELODY

DRUMS

+FUNK GTR

+CHORUS GT

CLEAN GTR

FINGERDBAS

BRASS 1

22

MELODY  
DRUMS  
+FUNK GTR  
+CHORUS GT  
CLEAN GTR  
FINGERDBAS

23

MELODY  
BARITONSAX  
DRUMS  
+FUNK GTR  
+CHORUS GT  
CLEAN GTR  
FINGERDBAS  
BRASS 1

24

MELODY

DRUMS

+FUNK GTR

+CHORUS GT

CLEAN GTR

FINGERDBAS

BRASS 1

26

MELODY

DRUMS

+FUNK GTR

+CHORUS GT

CLEAN GTR

FINGERDBAS

27

MELODY

DRUMS

+FUNK GTR

+CHORUS GT

CLEAN GTR

FINGERDBAS

BRASS 1

29

MELODY

DRUMS

+FUNK GTR

+CHORUS GT

CLEAN GTR

31

MELODY

DRUMS

+FUNK GTR

+CHORUS GT

CLEAN GTR

FINGERDBAS

33

MELODY

DRUMS

+FUNK GTR

+CHORUS GT

CLEAN GTR

FINGERDBAS

35

MELODY

DRUMS

+FUNK GTR

+CHORUS GT

CLEAN GTR

FINGERDBAS

37

MELODY

DRUMS

+FUNK GTR

JAZZ GTR

+CHORUS GT

CLEAN GTR

FINGERDBAS

39

MELODY

BARITONSAX

DRUMS

+FUNK GTR

JAZZ GTR

+CHORUS GT

CLEAN GTR

FINGERDBAS

41

BARITONSAX

DRUMS

+FUNK GTR

+CHORUS GT

CLEAN GTR

FINGERDBAS

43

MELODY

DRUMS

+FUNK GTR

+CHORUS GT

CLEAN GTR

FINGERDBAS

BRASS 1

45

MELODY

DRUMS

+FUNK GTR

+CHORUS GT

CLEAN GTR

FINGERDBAS

47

MELODY

BARITONSAX

DRUMS

+FUNK GTR

+CHORUS GT

CLEAN GTR

FINGERDBAS

BRASS 1

48

MELODY

DRUMS

+FUNK GTR

+CHORUS GT

CLEAN GTR

FINGERDBAS

BRASS 1

50

MELODY

DRUMS

+FUNK GTR

+CHORUS GT

CLEAN GTR

FINGERDBAS

51

MELODY

BARITONSAX

DRUMS

+FUNK GTR

+CHORUS GT

CLEAN GTR

FINGERDBAS

BRASS 1

52

MELODY

DRUMS

+FUNK GTR

+CHORUS GT

CLEAN GTR

FINGERDBAS

BRASS 1

54

MELODY

DRUMS

+FUNK GTR

+CHORUS GT

CLEAN GTR

FINGERDBAS

55

MELODY

BARITONSAX

DRUMS

+FUNK GTR

+CHORUS GT

CLEAN GTR

FINGERDBAS

BRASS 1

56

MELODY

DRUMS

+FUNK GTR

+CHORUS GT

CLEAN GTR

FINGERDBAS

BRASS 1

58

MELODY

DRUMS

+FUNK GTR

+CHORUS GT

CLEAN GTR

FINGERDBAS

59

MELODY

DRUMS

+FUNK GTR

+CHORUS GT

CLEAN GTR

FINGERDBAS

BRASS 1

61

MELODY

DRUMS

+FUNK GTR

+CHORUS GT

CLEAN GTR

63

MELODY

DRUMS

+FUNK GTR

+CHORUS GT

CLEAN GTR

FINGERDBAS

65

MELODY

DRUMS

+FUNK GTR

+CHORUS GT

CLEAN GTR

FINGERDBAS

67

MELODY  
DRUMS  
+FUNK GTR  
+CHORUS GT  
CLEAN GTR  
FINGERDBAS

69

MELODY  
DRUMS  
+FUNK GTR  
JAZZ GTR  
+CHORUS GT  
CLEAN GTR  
FINGERDBAS

71

MELODY

BARITONSAX

DRUMS

+FUNK GTR

JAZZ GTR

+CHORUS GT

CLEAN GTR

FINGERDBAS

73

BARITONSAX

DRUMS

+FUNK GTR

+CHORUS GT

CLEAN GTR

FINGERDBAS

75

BARITONSAX

DRUMS

+FUNK GTR

+CHORUS GT

OVERDIVE

CLEAN GTR

FINGERDBAS

77

DRUMS

+FUNK GTR

+CHORUS GT

OVERDIVE

CLEAN GTR

FINGERDBAS

78

DRUMS

+FUNK GTR

+CHORUS GT

OVERDIVE

CLEAN GTR

FINGERDBAS

79

DRUMS

+FUNK GTR

+CHORUS GT

OVERDIVE

CLEAN GTR

OVERDRIVE

FINGERDBAS

80

DRUMS

+FUNK GTR

+CHORUS GT

OVERDIVE

CLEAN GTR

FINGERDBAS

82

DRUMS

+FUNK GTR

+CHORUS GT

OVERDIVE

CLEAN GTR

FINGERDBAS

83

MELODY

DRUMS

+FUNK GTR

+CHORUS GT

OVERDIVE

CLEAN GTR

FINGERDBAS

84

MELODY

DRUMS

+FUNK GTR

+CHORUS GT

OVERDIVE

CLEAN GTR

FINGERDBAS

85

MELODY

DRUMS

+FUNK GTR

+CHORUS GT

CLEAN GTR

FINGERDBAS

87

MELODY

BARITONSAX

DRUMS

+FUNK GTR

+CHORUS GT

CLEAN GTR

FINGERDBAS

BRASS 1

88

MELODY

DRUMS

+FUNK GTR

+CHORUS GT

CLEAN GTR

FINGERDBAS

BRASS 1

90

MELODY

DRUMS

+FUNK GTR

+CHORUS GT

CLEAN GTR

FINGERDBAS

91

MELODY

BARITONSAX

DRUMS

+FUNK GTR

+CHORUS GT

CLEAN GTR

FINGERDBAS

BRASS 1

92

MELODY

DRUMS

+FUNK GTR

+CHORUS GT

CLEAN GTR

FINGERDBAS

BRASS 1

94

MELODY

DRUMS

+FUNK GTR

+CHORUS GT

CLEAN GTR

FINGERDBAS

95

MELODY

BARITONSAX

DRUMS

+FUNK GTR

+CHORUS GT

CLEAN GTR

FINGERDBAS

BRASS 1

96

MELODY

DRUMS

+FUNK GTR

+CHORUS GT

CLEAN GTR

FINGERDBAS

BRASS 1

98

MELODY

DRUMS

+FUNK GTR

+CHORUS GT

CLEAN GTR

FINGERDBAS

99

MELODY

BARITONSAX

DRUMS

+FUNK GTR

+CHORUS GT

CLEAN GTR

FINGERDBAS

BRASS 1

101

MELODY

DRUMS

+FUNK GTR

+CHORUS GT

CLEAN GTR

103

MELODY

DRUMS

+FUNK GTR

+CHORUS GT

CLEAN GTR

FINGERDBAS

105

MELODY

DRUMS

+FUNK GTR

+CHORUS GT

CLEAN GTR

FINGERDBAS

107

MELODY

DRUMS

+FUNK GTR

+CHORUS GT

CLEAN GTR

FINGERDBAS

109

MELODY

DRUMS

+FUNK GTR

JAZZ GTR

+CHORUS GT

CLEAN GTR

FINGERDBAS

111

MELODY

BARITONSAX

DRUMS

+FUNK GTR

JAZZ GTR

+CHORUS GT

CLEAN GTR

FINGERDBAS

113

BARITONSAX

DRUMS

+FUNK GTR

+CHORUS GT

CLEAN GTR

FINGERDBAS

BRASS 1

115

MELODY

DRUMS

+FUNK GTR

+CHORUS GT

CLEAN GTR

FINGERDBAS

117

MELODY

DRUMS

+FUNK GTR

+CHORUS GT

CLEAN GTR

119

MELODY

DRUMS

+FUNK GTR

+CHORUS GT

CLEAN GTR

121

MELODY

DRUMS

+FUNK GTR

+CHORUS GT

CLEAN GTR

123

MELODY

DRUMS

+FUNK GTR

+CHORUS GT

CLEAN GTR

FINGERDBAS

125

MELODY

DRUMS

+FUNK GTR

+CHORUS GT

CLEAN GTR

FINGERDBAS

127

MELODY

DRUMS

+FUNK GTR

+CHORUS GT

CLEAN GTR

FINGERDBAS

129

MELODY

BARITONSAX

DRUMS

+FUNK GTR

JAZZ GTR

+CHORUS GT

OVERDIVE

CLEAN GTR

OVERDRIVE

FINGERDBAS

BRASS 1

131

MELODY

BARITONSAX

DRUMS

+FUNK GTR

JAZZ GTR

+CHORUS GT

OVERDIVE

CLEAN GTR

OVERDRIVE

FINGERDBAS

BRASS 1

133

MELODY

BARITONSAX

DRUMS

+FUNK GTR

JAZZ GTR

+CHORUS GT

OVERDIVE

CLEAN GTR

OVERDRIVE

FINGERDBAS

BRASS 1

135

MELODY

BARITONSAX

DRUMS

+FUNK GTR

JAZZ GTR

+CHORUS GT

OVERDIVE

CLEAN GTR

OVERDRIVE

FINGERDBAS

BRASS 1

137

MELODY

BARITONSAX

DRUMS

+FUNK GTR

JAZZ GTR

+CHORUS GT

OVERDIVE

CLEAN GTR

OVERDRIVE

FINGERDBAS

BRASS 1

139

MELODY

BARITONSAX

DRUMS

+FUNK GTR

JAZZ GTR

+CHORUS GT

OVERDIVE

CLEAN GTR

OVERDRIVE

FINGERDBAS

BRASS 1

# Wild Cherry - Play That Funky Music

## MELODY

♩ = 108,001083

9

14

18

22

26

30

34

39

45

50

2

3

54

58

62

66

71

84

88

93

98

102

MELODY

106

111

117

123

128

133

137

140

BARITONSAX

Wild Cherry - Play That Funky Music

♩ = 108,001083

13 3

19 3 15

39 4

47 3 3

55 15

73 10

87 3 3

95 3 11

111 15

130

2

BARITONSAX

136

4

# Wild Cherry - Play That Funky Music

## DRUMS

♩ = 108,001083

5

10

14

18

22

26

29

31

34

37

V.S.

40

40

44

44

48

48

52

52

56

56

60

60

63

63

66

66

69

69

72

72

DRUMS

76

80

84

88

92

96

100

103

106

109

V.S.

112

115

118

120

123

126

129

131

134

137

DRUMS

139

# Wild Cherry - Play That Funky Music

+FUNK GTR

♩ = 108,001083

2

5

7

9

11

13

15

17

19

21

V.S.

23

25

27

29

31

33

35

37

40

42

44

46

48

50

52

54

56

58

60

62

V.S.

64

66

68

72

74

76

78

80

82

84

86

88

90

92

94

96

98

100

102

104

V.S.

106

108

112

114

116

118

120

122

124

126

128

130

132

134

136

138

140

4

JAZZ GTR

Wild Cherry - Play That Funky Music

♩ = 108,001083

36

40

30 38

110

18

132

132

140

4

+CHORUS GT

Wild Cherry - Play That Funky Music

♩ = 108,001083

5

8

10

12

13

14

15

16

17

18

V.S.

+CHORUS GT

31

33

35

37

40

42

44

45

46

47

58

59

61

63

65

67

69

72

74

76

77

78

79

80

81

82

83

84

85

86

+CHORUS GT

+CHORUS GT

97

98

99

101

103

105

107

109

112

113

114

116

118

120

122

124

126

128

130

132

10

134

+CHORUS GT

136

138

140

4

OVERDIVE

Wild Cherry - Play That Funky Music

♩ = 108,001083

73

77

81

84

6

45

132

140

4

# Wild Cherry - Play That Funky Music

CLEAN GTR

♩ = 108,001083

2

5

7

9

11

13

15

17

19

21

V.S.

44

46

48

50

52

54

56

58

60

62

V.S.

64

66

68

71

74

76

78

80

82

84

86

88

90

92

94

96

98

100

102

104

V.S.

128

130

132

134

136

138

140

4

OVERDRIVE

Wild Cherry - Play That Funky Music

♩ = 108,001083

77 50

This block contains the first system of musical notation. It starts with a treble clef and a 4/4 time signature. The first measure is a whole rest. The second measure is a whole note chord, labeled with the number 77. The third measure contains a sequence of notes: a quarter rest, followed by a quarter note G4, an eighth note A4, a quarter note B4, and a quarter note C5. The fourth measure is a whole note chord, labeled with the number 50.

130

This block contains a system of musical notation for measures 130 through 135. Each of the six measures contains a whole rest.

136

4

This block contains a system of musical notation for measures 136 through 140. Measures 136, 137, 138, and 139 each contain a whole rest. Measure 140 contains a whole note chord, labeled with the number 4.

♩ = 108,001083

6

10

13

16

19

22

25

27

2

31

34

37

41

44

47

50

53

56

59

64

67

71

74

77

80

83

86

89

92

V.S.

95

98

103

106

109

113

116

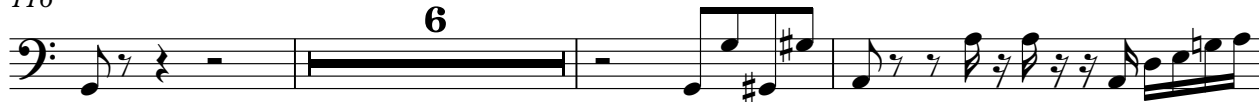

125

128

131

134

137

140

4

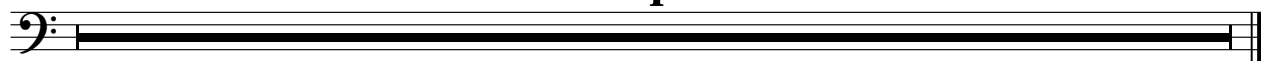

# Wild Cherry - Play That Funky Music

## BRASS 1

$\text{♩} = 108,001083$

13

19

25

44

51

57

88

95

100

131

2

BRASS 1

140
