

Will Smith - Men In Black

♩ = 115,002014

Drumz

Pad

Drumz

Pad

Drumz

Pad

10

Beep
Drumz
Bass
Pad

12

Drumz
Bass
Pad

14

Beep
Drumz
Bass
Pad

16

Drumz

Bass

Pad

18

Beep

Drumz

Bass

Pad

Background

20

Drumz

Bass

Pad

Background

22

Beep

Drumz

Bass

Pad

Background

24

Drumz

Bass

Pad

Background

26

Beep

Drumz

Bass

Pad

Background

28

Drumz

Bass

Pad

Background

30

Beep

Drumz

Bass

Pad

Background

32

Drumz

Bass

Pad

Background

34

Lead

Drumz

Bass

Pad

36

Lead

Drumz

Bass

Pad

38

Lead

Drumz

Bell2

Bell1

Bass

Pad

40

Lead

Drumz

Bass

Pad

42

Lead

Drumz

Bass

Pad

44

Lead

Drumz

Bass

Pad

46

Lead

Drumz

Bell2

Bell1

Bass

Pad

48

Lead

Drumz

Bass

Pad

50

Beep

Lead

Drumz

Bass

Pad

Background

52

Drumz

Bass

Pad

Background

54

Beep

Drumz

Bass

Pad

Background

56

Drumz

Bass

Pad

Background

58

Beep

Drumz

Bass

Pad

Background

60

Drumz

Bass

Pad

Background

62

Beep

Drumz

Bass

Pad

Background

64

Drumz

Bass

Pad

Background

66

Lead

Drumz

Bass

Pad

68

Lead

Drumz

Bass

Pad

70

Lead

Drumz

Bell2

Bell1

Bass

Pad

72

Lead

Drumz

Bass

Pad

74

Lead

Drumz

Bass

Pad

76

Lead

Drumz

Bass

Pad

78

Lead

Drumz

Bell2

Bell1

Bass

Pad

80

Lead

Drumz

Bass

Pad

82

Beep

Lead

Drumz

Bass

Pad

Background

84

Drumz

Bass

Pad

Background

86

Beep

Drumz

Bass

Pad

Background

88

Drumz

Bass

Pad

Background

90

Beep

Lead

Drumz

Bass

Pad

Background

92

Lead

Drumz

Bass

Pad

Background

94

Beep

Lead

Drumz

Bass

Pad

Background

96

Lead

Drumz

Bass

Pad

Background

98

Drumz

Bass

101

Drumz

Bass

103

Beep

Sax

Drumz

Bass

Pad

105

Beep

Sax

Drumz

Bass

Pad

107

Beep
Sax
Drumz
Bass
Pad

109

Beep
Sax
Drumz
Bass
Pad

111

Beep

Sax

Drumz

Bass

Pad

Backgroun

113

Beep

Drumz

Bass

Pad

Backgroun

115

Beep
Drumz
Bass
Pad
Background

117

Beep
Drumz
Bass
Pad
Background

119

Beep

Drumz

Bass

Pad

Background

121

Beep

Drumz

Bass

Pad

Background

123

Beep

Drumz

Bass

Pad

Background

125

Beep

Drumz

Bass

Pad

Background

127

Drumz

Bass

Pad

Backgroun

130

Drumz

Pad

133

Drumz

Pad

136

Drumz

140

Drumz

Bass

142

Drumz

Bass

144

Drumz

Bass

146

Drumz

Bass

148

Drumz

Bass

150

Drumz

Bass

152

Beep
Drumz
Bass
Pad

154

Drumz
Bass
Pad

156

Beep
Drumz
Bass
Pad

158

Drumz

Bass

Pad

160

Drumz

Bass

Pad

163

Lead

Drumz

Bell2

Bell1

Bass

Pad

165

Lead

Drumz

Bass

Pad

167

Lead

Drumz

Bass

Pad

170

Drumz

Bass

Pad

172

Lead

Drumz

Bell2

Bell1

Bass

Pad

174

Drumz

Bass

Pad

176

Beep

Drumz

Bass

Pad

Background

178

Drumz

Bass

Pad

180

Beep

Drumz

Bass

Pad

Backgroun

3

182

Lead

Drumz

Bass

Pad

184

Beep

Lead

Drumz

Bass

Pad

Background

186

Lead

Drumz

Bass

Pad

188

Beep

Lead

Drumz

Bass

Pad

Background

190

Lead

Sax

Drumz

Bass

Pad

192

Beep

Sax

Drumz

Bass

Pad

Background

194

Sax

Drumz

Bass

Pad

Background

196

Beep

Sax

Drumz

Bass

Pad

Background

198

Sax

Drumz

Bass

Pad

Background

200

Beep
Sax
Drumz
Bass
Pad
Background

202

Sax
Drumz
Bass
Pad
Background

203

Beep

Lead

Sax

Drumz

Bass

Pad

Background

205

Beep

Drumz

Bass

Pad

Background

207

Beep

Drumz

Bass

Pad

Background

209

Beep

Drumz

Bass

Pad

Background

Will Smith - Men In Black

Beep

♩ = 115,002014

9 2

14 2

19 2

24 2 2

30 18

50 2

55 2

60 2 18

82 2

86 2

2

Beep

90

8 2

95

8

105

2

110

2 2

116

2

121

2

126

26 2

156

18

176

2

181

2

Beep

186

2

2

192

2

197

2

202

2

206

2

Will Smith - Men In Black

Lead

♩ = 115,002014

33

36

39

43

47

51

15

69

72

76

79

V.S.

83 **8** **2**

96 **66**

165 **3** **4**

172 **9**

183

187 **3** **3**

190 **3** **11**

203 **6**

Will Smith - Men In Black

Sax

♩ = 115,002014

102

105

108

111

78

191

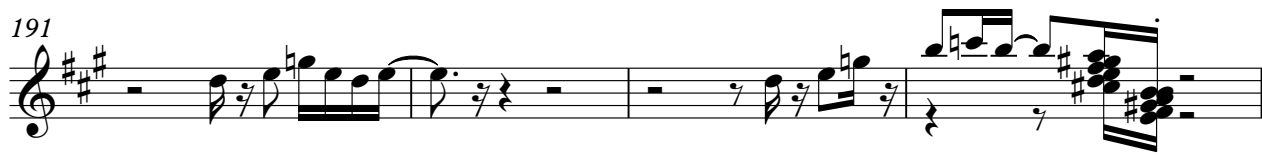

195

199

203

6

Will Smith - Men In Black

Drumz

♩ = 115,002014

5

9

13

17

21

25

29

33

37

V.S.

41

45

49

53

57

61

65

69

73

77

81

85

89

93

97

102

106

110

114

118

V.S.

122

126

130

134

138

143

148

153

157

161

165

169

173

177

181

185

189

193

197

201

V.S.

6

Drumz

205

208

Bell2

Will Smith - Men In Black

♩ = 115,002014

37 7

47

23 7

79

85

165

7 38

Bell1

Will Smith - Men In Black

♩ = 115,002014

37 7 7

47

23 7 7

79

85 7 7

165

7 38 38

Will Smith - Men In Black

Bass

♩ = 115,002014

9

12

15

18

21

24

27

30

33

36

V.S.

39

42

45

48

51

54

57

60

63

66

69

72

75

78

81

83

86

89

92

95

98

102

104

107

110

113

116

119

122

125

128

12

142

144

146

148

150

152

155

157

160

V.S.

163

166

169

172

175

178

181

183

186

188

190

193

196

199

202

205

207

Will Smith - Men In Black

Pad

♩ = 115,002014

6

11

16

21

26

31

38

47

53

V.S.

58

63

70

79

85

90

95

6

105

110

115

120

125

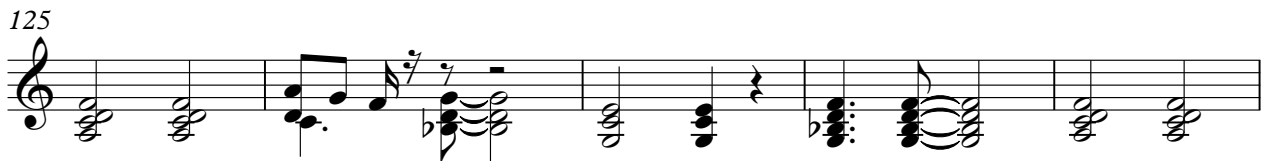

130

135

16

155

161

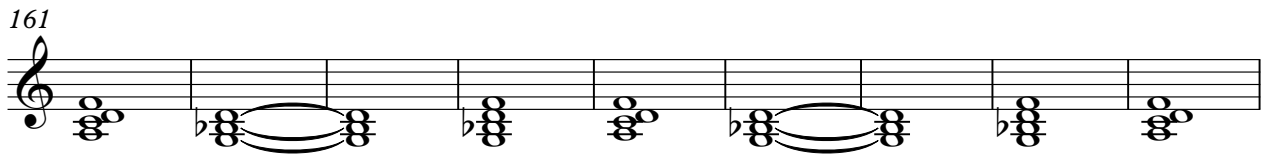

170

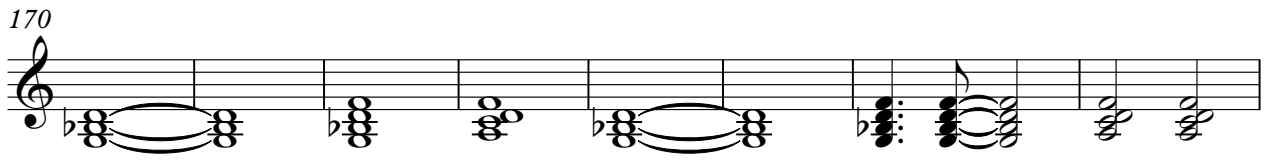

178

183

188

V.S.

193

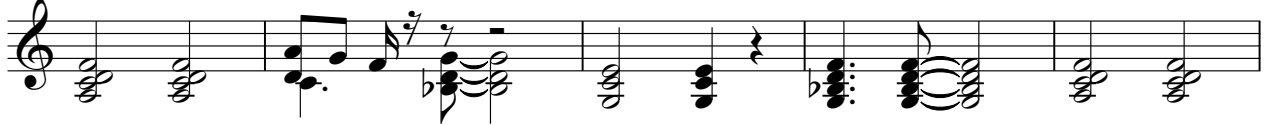

198

203

207

Will Smith - Men In Black

Background

♩ = 115,002014

17

20

24

27

30

33

16

52

56

59

62

V.S.

65 **16**

84

88

91

94

97 **14**

114

118

121

124

127 **48**

178 **2** **3** **2**

185 **3** **2** **3**

190 **2**

195 **3** **3**

199 **3** **3**

202 **3** **3**

205 **3** **3**

208