

# Will To Power - I'm Not In Love

0.0"  
1.1.00  
© 1981 Warner Bros. Corporation

♩ = 72,000031

The musical score is arranged in a multi-stem format. The instruments and parts are as follows:

♩ = 72,000031

5

7

9

Sax

Snare Drum

Bass Drum

Hi Hat

Crash Cymbal

Tambourine

Piano

Guitar

Ah Ah

Rhodes Piano

Bass

Strings

Strings

Melody

11

Snare Drum

Bass Drum

Hi Hat

Tambourine

Piano

Guitar

Ah Ah

Rhodes Piano

Bass

Strings

Strings

Melody

12

Snare Drum

Bass Drum

Hi Hat

Tambourine

Piano

Guitar

Ah Ah

Rhodes Piano

Bass

Strings

Strings

Melody

13

Snare Drum

Bass Drum

Hi Hat

Tambourine

Piano

Guitar

Ah Ah

Rhodes Piano

Bass

Strings

Strings

Melody

15

Snare Drum

Bass Drum

Hi Hat

Tambourine

Piano

Guitar

Ah Ah

Rhodes Piano

Bass

Strings

Strings

Melody

16

Snare Drum

Bass Drum

Hi Hat

Tambourine

Piano

Guitar

Ah Ah

Rhodes Piano

Bass

Strings

Strings

Melody

17

Snare Drum

Bass Drum

Hi Hat

Tambourine

Piano

Guitar

Ah Ah

Rhodes Piano

Bass

Strings

Strings

Melody

19

Snare Drum

Bass Drum

Hi Hat

Tambourine

Piano

Guitar

Ah Ah

Rhodes Piano

Bass

Strings

Strings

Melody

21

Snare Drum

Bass Drum

Hi Hat

Crash Cymbal

Tambourine

Piano

Guitar

Ah Ah

Rhodes Piano

Bass

Strings

Strings

Melody

23

Snare Drum

Bass Drum

Hi Hat

Tambourine

Piano

Guitar

Ah Ah

Rhodes Piano

Bass

Strings

Strings

Melody

24

Snare Drum

Bass Drum

Hi Hat

Tambourine

Piano

Guitar

Ah Ah

Rhodes Piano

Bass

Strings

Strings

Melody

25

Snare Drum

Bass Drum

Hi Hat

Tambourine

Piano

Guitar

Ah Ah

Rhodes Piano

Bass

Strings

Strings

Melody

27

- Bass Drum:** A rhythmic pattern with a bass drum hit on the first beat, followed by a sustained note.
- Hi Hat:** A rhythmic pattern with a hi-hat hit on the first beat, followed by a sustained note.
- Tambourine:** A rhythmic pattern with a tambourine hit on the first beat, followed by a sustained note.
- Piano:** A melodic line in the right hand and a bass line in the left hand, both in B-flat major.
- Guitar:** A rhythmic pattern with a guitar hit on the first beat, followed by a sustained note.
- Ah Ah:** A vocal line with the words "Ah Ah" and a sustained note.
- Rhodes Piano:** A melodic line in the right hand and a bass line in the left hand, both in B-flat major.

28

Snare Drum

Bass Drum

Hi Hat

Tambourine

Piano

Guitar

Ah Ah

Rhodes Piano

Bass

Strings

Strings

Melody

29

Snare Drum

Bass Drum

Hi Hat

Tambourine

Piano

Guitar

Ah Ah

Rhodes Piano

Bass

Strings

Strings

Melody

31

Snare Drum

Bass Drum

Hi Hat

Tambourine

Piano

Guitar

Ah Ah

Honki Tonk Piano

Rhodes Piano

Bass

Strings

Strings

Melody

33

35

37

Sax

Snare Drum

Bass Drum

Hi Hat

Tambourine

Piano

Guitar

Ah Ah

Rhodes Piano

Bass

Strings

Strings

39

40

- Snare Drum:** Rhythmic accompaniment with snare notes.
- Bass Drum:** Rhythmic accompaniment with bass drum notes.
- Hi Hat:** Rhythmic accompaniment with 'x' marks for hi-hat sounds.
- Tambourine:** Rhythmic accompaniment with 'z' marks for tambourine sounds.
- Guitar:** Rhythmic accompaniment with guitar notes and slurs.
- Ah Ah:** Vocal line with lyrics 'Ah Ah'.

42

Sax

Snare Drum

Bass Drum

Hi Hat

Tambourine

Piano

Guitar

Ah Ah

Rhodes Piano

Bass

Strings

Strings

43

44

Sax

Snare Drum

Bass Drum

Hi Hat

Tambourine

Piano

Guitar

Ah Ah

Rhodes Piano

Bass

Strings

Strings

46

The musical score for page 46 is arranged in a multi-stem format. The instruments and their parts are as follows:

48

Snare Drum

Bass Drum

Hi Hat

Tambourine

Piano

Guitar

Honki Tonk Piano

Rhodes Piano

Bass

Strings

Melody

50

Snare Drum

Bass Drum

Hi Hat

Crash Cymbal

Tambourine

Piano

Guitar

Honki Tonk Piano

Rhodes Piano

Bass

Strings

Melody

52

Snare Drum

Bass Drum

Hi Hat

Crash Cymbal

Tambourine

Piano

Guitar

Ah Ah

Honki Tonk Piano

Rhodes Piano

Bass

Reverse Cymbal

Strings

Melody

54

Snare Drum

Bass Drum

Hi Hat

Tambourine

Piano

Guitar

Ah Ah

Rhodes Piano

Bass

Strings

Strings

Melody

55

Snare Drum

Bass Drum

Hi Hat

Tambourine

Piano

Guitar

Ah Ah

Rhodes Piano

Bass

Strings

Strings

Melody

56

Snare Drum

Bass Drum

Hi Hat

Tambourine

Piano

Guitar

Ah Ah

Rhodes Piano

Bass

Strings

Strings

Melody

58

Snare Drum

Bass Drum

Hi Hat

Tambourine

Piano

Guitar

Ah Ah

Rhodes Piano

Bass

Strings

Strings

Melody

59

Snare Drum

Bass Drum

Hi Hat

Tambourine

Piano

Guitar

Ah Ah

Rhodes Piano

Bass

Strings

Strings

Melody

60

Snare Drum

Bass Drum

Hi Hat

Tambourine

Piano

Guitar

Ah Ah

Rhodes Piano

Bass

Strings

Strings

Melody

61

Snare Drum

Bass Drum

Hi Hat

Tambourine

Piano

Guitar

Ah Ah

Rhodes Piano

Bass

Strings

Strings

Melody

63

Snare Drum

Bass Drum

Hi Hat

Tambourine

Piano

Guitar

Ah Ah

Rhodes Piano

Bass

Reverse Cymbal

Strings

Strings

Melody

65

Snare Drum

Bass Drum

Hi Hat

Tambourine

Piano

Guitar

Rhodes Piano

Bass

Strings

67

Snare Drum

Bass Drum

Hi Hat

Tambourine

Piano

Guitar

Rhodes Piano

Bass

Strings

Strings

69

- Piano:** Features a complex melodic and harmonic line in the right hand and a bass line in the left hand.
- Guitar:** Features a melodic line with various articulations and a bass line.
- Rhodes Piano:** Features a melodic line in the right hand and a bass line in the left hand, mirroring the Piano part.

71

72

Snare Drum

Bass Drum

Hi Hat

Crash Cymbal

Tambourine

Piano

Guitar

Ah Ah

Rhodes Piano

Bass

Reverse Cymbal

Strings

# Will To Power - I'm Not In Love

Sax

♩ = 72,000031

5

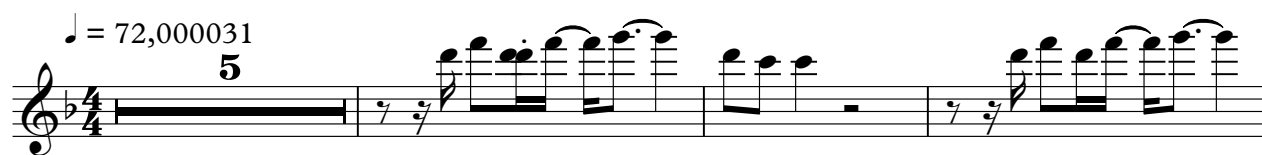

9

27

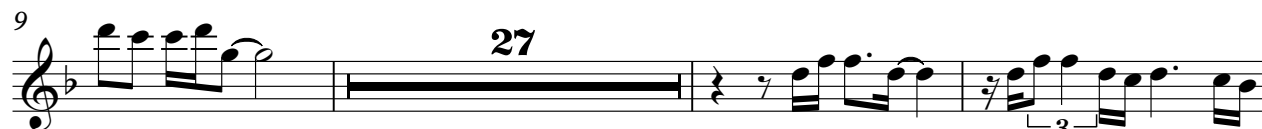

39

42

44

46

28

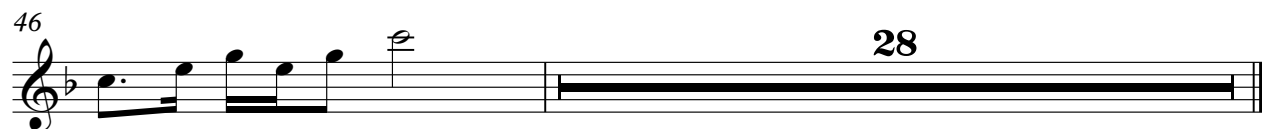

Snare Drum

Will To Power - I'm Not In Love

♩ = 72,000031

7

13

19

25

31

37

43

49

55

V.S.

2

Snare Drum

61

67

71

Bass Drum

Will To Power - I'm Not In Love

♩ = 72,000031

6

10

14

18

22

26

30

34

38

V.S.

2

Bass Drum

42

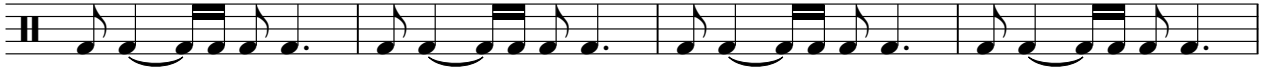

46

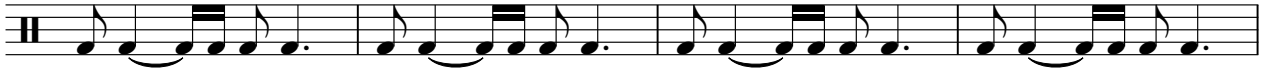

50

54

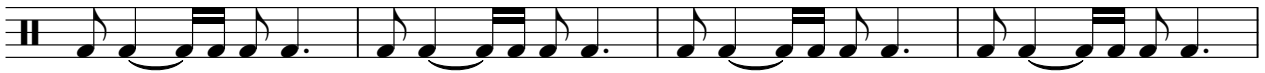

58

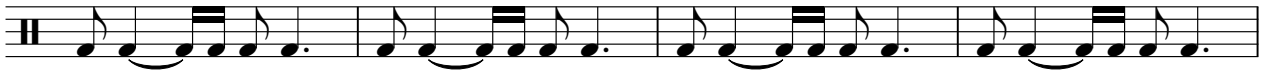

62

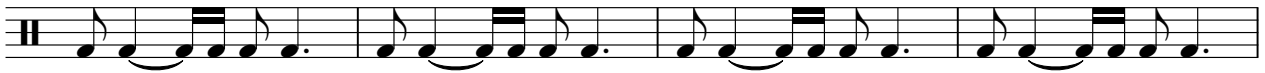

66

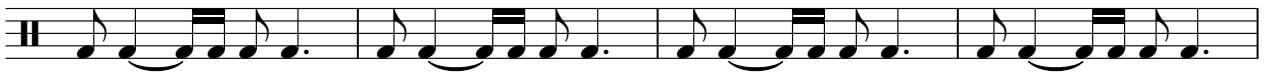

70

Hi Hat

Will To Power - I'm Not In Love

♩ = 72,000031

4/4

5

9

13

17

21

25

29

33

37

V.S.

2

# Hi Hat

41

45

49

53

57

61

65

69

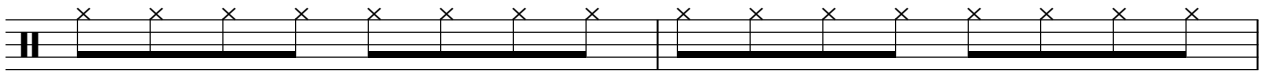

71

Crash Cymbal

Will To Power - I'm Not In Love

♩ = 72,000031

**9**      **11**      **28**

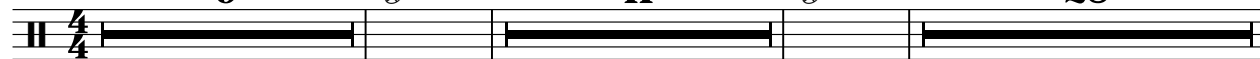

**51**      **20**

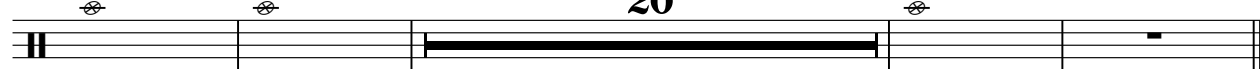

Tambourine

Will To Power - I'm Not In Love

♩ = 72,000031

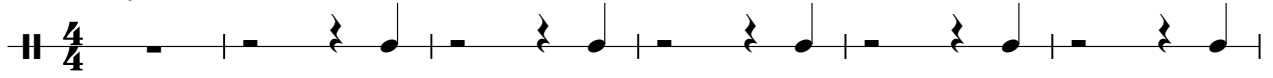

V.S.

2

# Tambourine

61

67

71

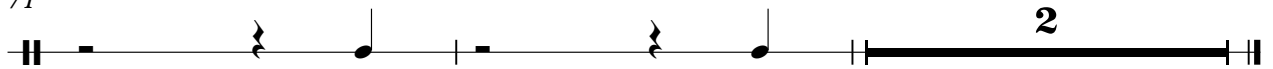

# Will To Power - I'm Not In Love

Piano

♩ = 72,000031

V.S.

15

17

19

22

24

26

28

30

33

37

39

41

V.S.

43

45

47

51

54

56

58

60

62

65

68

71

# Will To Power - I'm Not In Love

Guitar

♩ = 72,000031

5

8

11

13

16

19

22

25

28

V.S.

31

34

37

40

43

46

49

52

55

58

61

64

67

69

71

Ah Ah

# Will To Power - I'm Not In Love

♩ = 72,000031

9

13

16

19

22

25

28

31

4

37

40

43

46

6

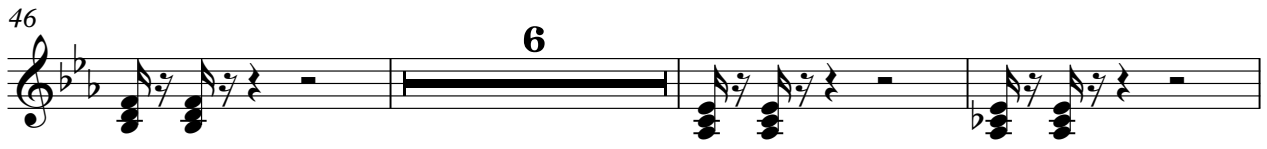

55

58

61

64

8

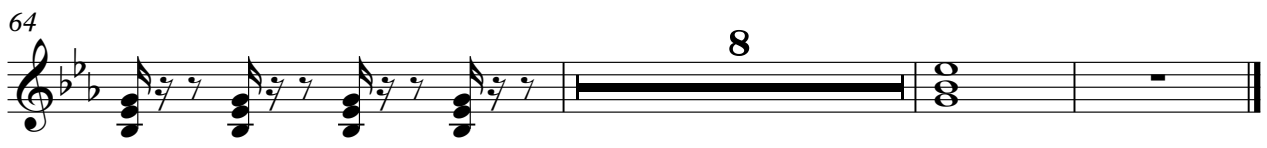

♩ = 72,000031

**31**

35

**11**

**11**

d||φ

49

**22**

**22**

d||φ d||φ

# Will To Power - I'm Not In Love

Rhodes Piano

♩ = 72,000031

1

4

6

8

11

13

V.S.

15

17

19

22

24

26

28

30

33

37

39

41

V.S.

43

45

47

51

54

56

58

60

62

65

68

71

# Will To Power - I'm Not In Love

Bass

♩ = 72,000031

5

9

13

17

20

23

27

30

33

V.S.

37

41

45

49

53

57

61

64

68

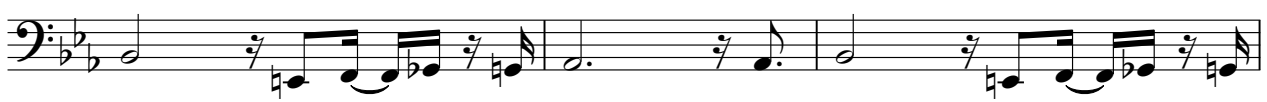

71

Reverse Cymbal

Will To Power - I'm Not In Love

♩ = 72,000031

35 15

53

11 7 2

# Will To Power - I'm Not In Love

Strings

♩ = 72,000031

9

16

23

31

39

47

V.S.

55

63

69

# Will To Power - I'm Not In Love

Strings

♩ = 72,000031

9

13

17

23

27

31

4

40

44

6

54

58

2

Strings

62

2

68

3

# Will To Power - I'm Not In Love

## Melody

$\text{♩} = 72,000031$

9

12

15

18

23

26

29

33

36

10

49

3

53

56

59

62

10