

The Corrs - I never loved you anyway

♩ = 97,000107

Piccolo

Ocarina

Oboe

Percussion

Jazz Guitar

Jazz Guitar

7-string Electric Guitar

7-string Electric Guitar

7-string Electric Guitar

5-string Electric Bass

Percussive Organ

FX 5 (Brightness)

Violin

Viola

Solo

Picc.

J. Gtr.

Vln.

5

Picc.

Ob.

J. Gtr.

Vln.

7

Ob.

J. Gtr.

9

Ob.

J. Gtr.

FX 5

Solo

11

Ob.

J. Gtr.

13

Ob.

J. Gtr.

E. Gtr.

FX 5

Solo

15

Ob.

J. Gtr.

E. Gtr.

FX 5

Solo

17

Ob.

J. Gtr.

E. Gtr.

FX 5

Solo

19

Ob.

J. Gtr.

E. Gtr.

FX 5

Solo

21

Ob.

Perc.

J. Gtr.

E. Gtr.
T
A
B

E. Gtr.
T
A
B

E. Bass

FX 5

Solo

23

Ob.

Perc.

J. Gtr.

E. Gtr.
T
A
B

E. Gtr.
T
A
B

E. Bass

FX 5

Solo

25

Ob.

Perc.

J. Gtr.

E. Gtr.
T
A
B

E. Gtr.
T
A
B

E. Bass

FX 5

Solo

27

Ob.

Perc.

J. Gtr.

E. Gtr.
T
A
B

E. Gtr.
T
A
B

E. Bass

FX 5

Solo

30

Ob.

Perc.

J. Gtr.

J. Gtr.

E. Gtr.

E. Gtr.

E. Bass

33

Ob.

Perc.

J. Gtr.

J. Gtr.

E. Gtr.

E. Bass

36

Ob.

Perc.

J. Gtr.

J. Gtr.

E. Gtr.

E. Gtr.

E. Bass

39

Ob.

Perc.

J. Gtr.

E. Gtr.

E. Bass

FX 5

Solo

42

Ob.

Perc.

J. Gtr.

E. Gtr.

E. Bass

FX 5

Solo

45

Ob.

Perc.

J. Gtr.

E. Gtr. A B

E. Gtr. A B

E. Bass

FX 5

Solo

47

Picc.

Ob.

Perc.

J. Gtr.

E. Gtr. A B

E. Gtr. A B

E. Gtr. A B

E. Bass

FX 5

Vln.

Solo

49

Picc.

Ob.

Perc.

J. Gtr.

E. Gtr. T A B

E. Gtr. T A B

E. Bass

FX 5

Vln.

Solo

51

Picc.

Ob.

Perc.

J. Gtr.

E. Gtr. T A B

E. Gtr. T A B

E. Bass

FX 5

Vln.

Solo

53

Picc.

Ob.

Perc.

J. Gtr.

E. Gtr. A B

E. Gtr. A B

E. Bass

FX 5

Vln.

56

Picc.

Perc.

J. Gtr.

E. Gtr. A B

E. Gtr. A B

E. Bass

Vln.

58

Picc.

Ob.

Perc.

J. Gtr.

E. Gtr. A B

E. Gtr. A B

E. Bass

FX 5

Vln.

Vla.

60

Picc.

Perc.

J. Gtr.

E. Gtr. A B

E. Gtr. A B

E. Bass

Vln.

62

Picc.

Perc.

J. Gtr.

E. Gtr.

E. Bass

Perc. Organ

Vln.

Vla.

64

Ob.

J. Gtr.

Perc. Organ

FX 5

Vla.

Solo

67

Picc.

Oc.

Ob.

Perc.

J. Gtr.

E. Gtr.

E. Gtr.

E. Bass

Perc. Organ

FX 5

Vla.

Solo

Detailed description of the musical score: The score is for measures 67, 68, and 69. The Piccolo (Picc.) and Oboe (Oc.) parts are mostly silent, with some notes in measure 69. The Oboe has a long note in measure 69. The Percussion (Perc.) part features a complex rhythmic pattern with many accents. The Jazzy Guitar (J. Gtr.) part consists of a series of chords, with a triplet in measure 69. The two Electric Guitar (E. Gtr.) parts are shown as guitar tablature with fret numbers (0, 2, 3) and string numbers (1, 2, 3, 4, 5). The Bass (E. Bass) part has a melodic line with a triplet in measure 69. The Percussion Organ part has a sustained chord in measure 67. The FX 5 part has a complex rhythmic pattern with triplets. The Viola (Vla.) part has a long note in measure 67. The Solo part has a complex rhythmic pattern with triplets.

70

Picc.
Oc.
Ob.
Perc.
J. Gtr.
E. Gtr. (T, A, B)
E. Gtr. (T, A, B)
E. Bass
FX 5
Solo

72

Picc.
Oc.
Ob.
Perc.
J. Gtr.
E. Gtr. (T, A, B)
E. Gtr. (T, A, B)
E. Bass
FX 5
Solo

74

Picc.

Oc.

Ob.

Perc.

J. Gtr.

E. Gtr.

E. Gtr.

E. Bass

FX 5

Vla.

Solo

76

Picc.

Oc.

Ob.

Perc.

J. Gtr.

E. Gtr.

E. Gtr.

E. Bass

FX 5

Vla.

Solo

78

Picc.

Oc.

Ob.

Perc.

J. Gtr.

E. Gtr.

E. Gtr.

E. Bass

FX 5

Vla.

Solo

80

Picc.

Oc.

Ob.

Perc.

J. Gtr.

E. Gtr.

E. Gtr.

E. Bass

FX 5

Vla.

Solo

82

Picc.

Oc.

Ob.

Perc.

J. Gtr.

E. Gtr.

E. Gtr.

E. Bass

Vla.

84

Ob.

Perc.

J. Gtr.

E. Gtr. T B

E. Gtr. T B

E. Bass

Perc. Organ

Vla.

87

Ob.

Perc.

J. Gtr.

E. Gtr. T B

E. Gtr. T B

E. Bass

Perc. Organ

90

Picc.

Perc.

J. Gtr.

E. Gtr.

E. Gtr.

Perc. Organ

Vln.

Vla.

92

Picc.

Perc.

J. Gtr.

E. Gtr.

E. Gtr.

Perc. Organ

Vln.

94

Picc.

Perc.

J. Gtr.

E. Gtr.

E. Gtr.

Perc. Organ

Vln.

Vla.

96

Picc.

Oc.

Perc.

J. Gtr.

J. Gtr.

E. Gtr.

E. Gtr.

Perc. Organ

Vln.

Vla.

98

Picc. *Trill*
Oc. *Trill*
Perc. *Trill*
J. Gtr. *Trill*
E. Gtr. *Trill*
Perc. Organ *Trill*
Vln. *Trill*
Vla. *Trill*

100

Picc. *Trill*
Oc. *Trill*
Perc. *Trill*
J. Gtr. *Trill*
E. Gtr. *Trill*
Perc. Organ *Trill*
Vln. *Trill*
Vla. *Trill*

102

Picc. *fl.*
Oc. *ob.*
Perc. *perc.*
J. Gtr. *gtr.*
E. Gtr. *gtr.*
E. Bass *bass*
Perc. Organ *org.*
Vln. *vn.*
Vla. *va.*

104

Picc. *fl.*
Perc. *perc.*
J. Gtr. *gtr.*
E. Gtr. *gtr.*
E. Bass *bass*
Perc. Organ *org.*
Vln. *vn.*
Vla. *va.*

106

Picc.

Perc.

J. Gtr.

E. Gtr.

E. Bass

Perc. Organ

Vln.

Vla.

107

Picc.

Oc.

Ob.

Perc.

J. Gtr.

J. Gtr.

E. Gtr.

E. Gtr.

E. Gtr.

E. Bass

Perc. Organ

FX 5

Vln.

Vla.

Solo

Piccolo

The Corrs - I never loved you anyway

♩ = 97,000107

3

5

41

48

52

56

59

61

64

5

72

2

77

81

92

95

98

100

103

106

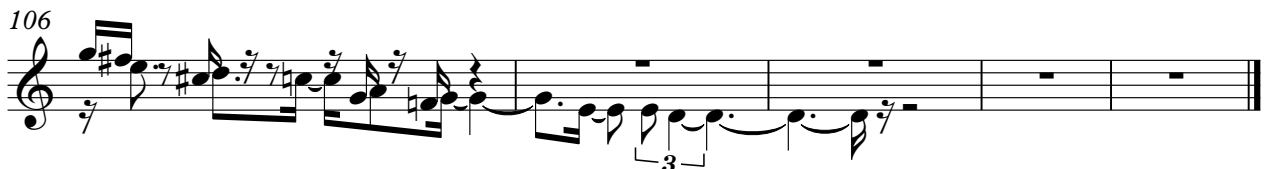

Ocarina

The Corrs - I never loved you anyway

♩ = 97,000107

68

6

71

3 3 6

75

2

6 3

80

3 6

83

13

7

99

2

7

The Corrs - I never loved you anyway

Oboe

♩ = 97,000107

4

8

11

14

17

20

24

28

32

35

V.S.

38

42

45

49

53

58

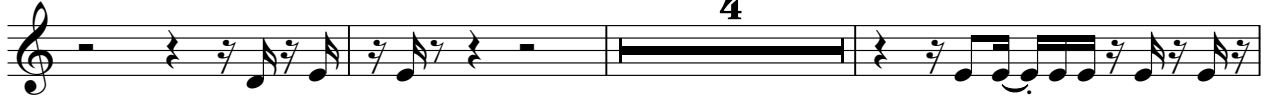

65

70

74

78

82

85

22

The Corrs - I never loved you anyway

Percussion

♩ = 97,000107

19

V.S.

42

44

47

49

51

53

55

57

59

61

63 **4**

70

72

74

76

78

80

82

84

87

89

91

93

95

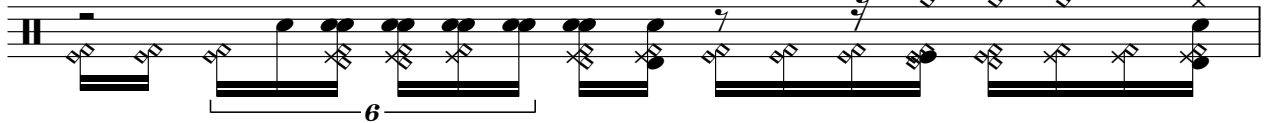

96

97

98

99

100

101

102

103

104

105

106

107

♩ = 97,000107

29

32

35

38

58

97

11

2

♩ = 97,000107

3

4

6

7

8

9

10

11

12

V.S.

30

32

34

36

38

41

43

45

47

49

V.S.

51

53

55

57

59

61

63

65

68

70

72

74

76

78

80

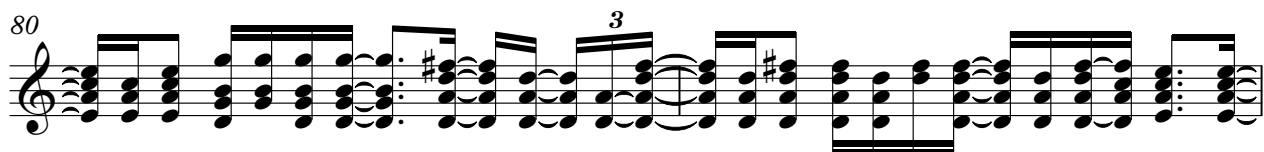

82

84

87

89

90

101

102

103

104

105

106

107

The Corrs - I never loved you anyway

7-string Electric Guitar

♩ = 97,000107

12

E		2	2	0	0			2	2	0	0		
B					3	3					3	3	
G		2	2		0	0		2	2		0	0	
D		0	0			0	3	0	0			0	3
A							3					0	3
E													

17

T	3				2	2	0	0					
A	0				2	2		0	0		3	3	
B	3				0	0		0	3		3		

23

T	3	1	1	1	1	1	0	0	0	0	0	3	3					
A	0	2	2	2	2	2	0	0	0	0	0	2	2	2	2	2	0	0
B	0	0	0	0	0	0	3	3		3	5	5	5	0	0	0	0	0

26

T	0	3	3		3	1	1	1	1	0	0	0	0	0	0	0	0	0
A	0	2	2		2	2	2	2	2	0	0	0	0	0	0	0	0	0
B	3				0	0	2	2	2	0	0	0	0	0	3	3		

31

2

T					1	0												
A					2	2	2	2	0	2	2							
B																		

37

8

T	2				0	0	2											
A																		
B																		

48

T	3	1	1	1	1	1	0	0	0	0	0	0	3	3				
A	0	2	2	2	2	2	0	0	0	0	0	0	2	2	2	2	2	0
B	0	0	0	0	0	0	3	3		3	5	5	5	0	0	0	0	0

51

T	0	3	3		3	1	1	1	1	0	0	0	0	0	0	0	0	0
A	0	2	2		2	2	2	2	2	0	0	0	0	0	0	0	0	0
B	3				0	0	2	2	2	0	0	0	0	3	3			

55

2

T																		
A		3	0	0														
B	0																	

59

6

T	0	0	0	0	0	0												
A	0	0	0	0	0	0												
B	3	3	3	3	3	3												

T	3 3	3 3	1 1	1 1	1 1 0 0 0 0	3 3	3 3	3 3	1 1 1
A	2 2	2 2	2 2	2 2	2 2 0 0 0 0	2 2	2 2	2 2	2 2 2
B	0 0	0 0	2 2	2 2	2 2 0 0 0 0	4 4	4 4	4 4	2 2 0
			0 0	0 0	0 0	5 5	5 5	5 5	0 0
					3 3	3			

72

T	1 0 0	0 0	0 3	3 3	1 1	1 1 0 0 0 0	3 3	3 3	1 1 1
A	2 2	0 0	0 0	7 2	2 2	2 2 0 0 0 0	2 2	2 2	2 2 2
B	0 0	0 0	0 0	0 0	2 2	2 2 0 0 0 0	4 4	4 4	2 2 2
		3 3	3 3		0 0	0 0	5 5	5 5	0 0
						3 3	3		

76

T	1 0 0	0 0	0 3	3 3	1 1	1 1 0 0 0 0	3 3	3 3	1 1 1
A	2 2	0 0	0 0	7 2	2 2	2 2 0 0 0 0	2 2	2 2	2 2 2
B	0 0	0 0	0 0	0 0	2 2	2 2 0 0 0 0	4 4	4 4	2 2 2
		3 3	3 3		0 0	0 0	5 5	5 5	0 0
						3 3	3		

80

T	1 0 0	0 0	0 3	3 3	1 1	1 1 0 0 0 0	3 3	3 3	1 1 1
A	2 2	0 0	0 0	7 2	2 2	2 2 0 0 0 0	2 2	2 2	2 2 2
B	0 0	0 0	0 0	0 0	2 2	2 2 0 0 0 0	4 4	4 4	2 2 2
		3 3	3 3		0 0	0 0	5 5	5 5	0 0
						3 3	3		

83

T	0 2 2	1 1	3 3	3 3	3 3	1 1 3 3	3 3	3 3	3 3
A	0 0	0 0	0 0	0 0	2 2	2 2 0 0	0 0	0 0	0 0
B	3 1 1	0 0	0 0	0 0	0 0	0 0	0 0	0 0	0 0
			5 5	5 5	5 5	3 3	3 3	3 3	3 3

87

T					0 0	0 0	0 0	0 0	3 3
A					0 0	0 0	0 0	0 0	0 0
B					3 3	3 3	3 3	3 3	3 3
	5	5	5	5					

92

T	3 3 3	3 3 3	3 3 3	3 3 3	3 3 3	3 3 3	3 3 3	3 3 3
A	0 0 0	0 0 0	0 0 0	0 0 0	0 0 0	0 0 0	0 0 0	0 0 0
B	3 0 0	0 0 0	0 0 0	3 3 0	3 3 0	3 3 0	3 3 0	3 3 0
			5 5	5 5	5 5	5 5	5 5	5 5

96

T	3 3 3	3 3 3	3 3 3	3 3 3	3 3 3	3 3 3	3 3 3	3 3 3
A	0 0 0	0 0 0	0 0 0	0 0 0	0 0 0	0 0 0	0 0 0	0 0 0
B	3 0 0	0 0 0	0 0 0	3 3 0	3 3 0	3 3 0	3 3 0	3 3 0
			5 5	5 5	5 5	5 5	5 5	5 5

100

T	3 3 3	3 3 3	3 3 3	3 3 3	3 3 3	3 3 3	3 3 3	3 3 3
A	0 0 0	0 0 0	0 0 0	0 0 0	0 0 0	0 0 0	0 0 0	0 0 0
B	3 0 0	0 0 0	0 0 0	3 3 0	3 3 0	3 3 0	3 3 0	3 3 0
			5 5	5 5	5 5	5 5	5 5	5 5

7

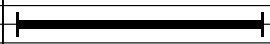

The Corrs - I never loved you anyway

7-string Electric Guitar

♩ = 97,000107

21

E
B
G
D
A
E
A

		2 2 0 0
	0 0 0 0 0 0	0 0 0 0 3 0 2 2 2

24

0		0
0	2 2 0 0	0
2	0 0 0 0 0 0	0 0 0 0 0 0
	0 0 0 0 3 0 2 2 2	2 0 0 0 0 0

27

2 2 0 0	0 0 0 0	0 0
0	0 0 0 3 0 2 2 2	2 1 1 1 1 1 0 0 3 3 3 4 4
0	0 0 0 3 0 2 2 2	2 1 1 1 1 1 0 0 3 3 3 5 5

30

6

		2 2 2 2 3 3 3
4		3 3 3 3 3 3 3 3 3 3 3 3 3 3 3
5		2 2 2 2 4 4 4 4 4 4 4 4 4 4 4 4 4 4 5 5
		4 4 5 5 5 5 5 5 5 5

40

3 2 2 2 2 3 3 3	3 3 3 3	0 0 2 2 2 2 3 3 3	3 3 0 0
5 3 3 3 3 3 3 3	3 3 5 5	1 1 3 3 3 3 3 3 3	3 3 1 1 3 3 3 3
5 2 2 2 2 4 4 4	4 4 5 5	0 0 2 2 2 2 4 4 4	4 4 4 4 5 5 5 5

44

3 2 2 2 2 3 3 3	3 3 3 3	3	
3 3 3 3 3 3 3 3	3 3 3 3 3 3	5	
5 5 2 2 2 2 4 4 4	4 4 5 5	5	
			0 0 0 0 0 0 0

48

2 2 0 0	0 0 0 0 0 0	2 2 0 0
0	0 0 0 0 0 0	0 0 0 0 3 0 2 2 2
0	0 0 0 3 0 2 2 2	2 0 0 0 3 0 2 2 2

51

0	2 2 0 0	0 0 0 0
0	0 0 0 0 0 0	0 0 0 0 0 0
2	0 0 0 3 0 2 2 2	2 1 1 1 1 1 0 0 3 3

54

0	0 0	
4	3 0	0 0 0 0 0 0 0 3 3 3
3 3 5	3	0 3 1 0 0 0 0 0 0 3 3 3 2 0 0 0 0 0 3 0 3 0 3

57

2	0 0 0 0 0 0 3 3 3	2 0 0 0 0 0 3 0 3 0 3 2 0 0 0 0 0 3 0 3 3

V.S.

T			
A			
B	2 0 0 0 0 0 3 0 3 0 3	2 0 0 0 0 0 0 3 3 3	2 0 0 0 0 0 3 0 3 0 3

63

4

T				
A		—————		2
B	2 0 0		0 0 0	0 0 0 0 0 0 0 3

70

T	2 0 0 0		2	2 0 0 0
A	0 2 2 2 2 0 0 0	0 0 0 0 0 0 0 3	0 0 0 0 3	0 2 2 2 2 0 0 0
B				

73

T				
A	0 0 0 0	2	2 0 0 0	2
B	0 0 0 0 0 0 0 3	0 2 2 2 2 0 0 0	0 0 0 0	0 0 0 0 3

76

T	2 0 0 0		2	2 0 0 0
A	0 2 2 2 2 0 0 0	0 0 0 0 0 0 0 3	0 0 0 0 3	0 2 2 2 2 0 0 0
B				

79

T				
A	0 0 0 0	2	2 0 0 0	2
B	0 0 0 0 0 0 0 3	0 2 2 2 2 0 0 0	0 0 0 0	0 0 0 0 3

82

T	2 0 0 0			
A	0 2 2 2 2 2 3	3 0 0 3	3 3 3 0 0 0	0 4 0 0 0 0 0 3
B	1 1 1 1	1 1 5	5 5 5 0 0 0	1 1 1

85

T	0 0	0 0 0		
A	3 3 0 0 3	3 3 3 3 4 4	4	4
B	1 1 1 5	5 5 5 5	5	5 0 0 6 0 3 3 3 2 0 0 0 0

89

T			
A	4	4	
B	0 3 0 3 0 3 5 2 0 0 0 0	0 0 3 3 3 2 0 0 0 0	0 3 0 3 0 3 2 0 0 0 0

92

T			
A			
B	0 0 3 3 3 2 0 0 0 0	0 3 0 3 0 3 2 0 0 0 0	0 0 3 3 3 2 0 0 0 0

T			
A			
B	0 3 0 3 0 3 2 0 0 0 0	0 0 3 3 3 2 0 0 0 0	0 3 0 3 0 3 2 0 0 0 0

98

T			
A			
B	0 0 3 3 3 2 0 0 0 0	0 3 0 3 0 3 2 0 0 0 0	0 0 3 3 3 2 0 0 0 0

101

T			
A			
B	0 3 0 3 0 3 2 0 0 0 0	0 0 3 3 3 2 0 0 0 0	0 3 0 3 0 3 2 0 0 0 0

104

T			
A			
B	0 0 3 3 3 2 0 0 0 0	0 3 0 3 0 3 2 0 0 0 0	0 0 3 3 3 2 0 0 0 0

107

T				
A				
B	0 3 0 3 0 3 2 0 0	0 0		

The Corrs - I never loved you anyway

7-string Electric Guitar

♩ = 97,000107

44 **8**

56 **31**

89 **20**

The Corrs - I never loved you anyway

5-string Electric Bass

♩ = 97,000107

21

24

27

31

35

39

43

47

50

53

V.S.

57

61

69

72

75

78

81

84

90

106

The Corrs - I never loved you anyway

Percussive Organ

♩ = 97,000107

62

65

87

90

92

94

96

98

100

102

V.S.

2

Percussive Organ

104

106

108

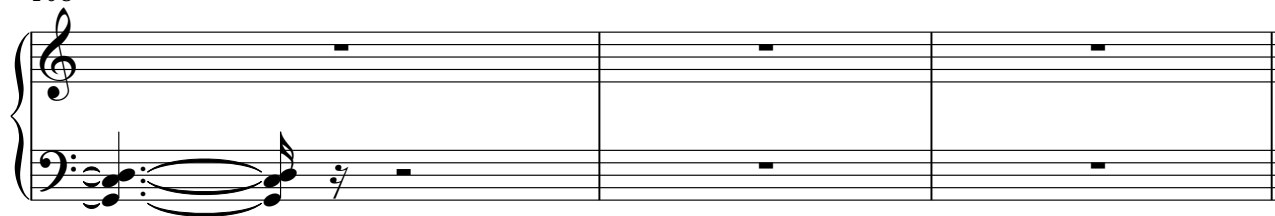

♩ = 97,000107

8 3

14

18

21

24

26

11

39

42

45

48

51

55

64

68

70

72

74

76

78

80

81

28

Violin

The Corrs - I never loved you anyway

♩ = 97,000107

3 3 3

5

3 41

49

3 3 3

53

3

57

3

60

3

62

27

Violin

91

94

97

100

103

106

The Corrs - I never loved you anyway

Viola

♩ = 97,000107

57 2

62

68 6

78

81

85 5 4

96

100

104 3

107 3

The Corrs - I never loved you anyway

Solo

♩ = 97,000107

8 3

14

18

22

24

26 11

39

42

46

49

51

64

68

70

72

74

76

78

Solo

3

80

81

28