

Willeke Alberti - Ome Jan

♩ = 200,000000

10

DRUMS
STEEL GTR
JAZZ GTR
BANJO
FINGERDBAS
ACCORDION
SYN STR 2

14

DRUMS
STEEL GTR
JAZZ GTR
BANJO
FINGERDBAS
ACCORDION

17

DRUMS
STEEL GTR
JAZZ GTR
BANJO
FINGERDBAS
ACCORDION

20

DRUMS
STEEL GTR
JAZZ GTR
BANJO
FINGERDBAS
ACCORDION

24

DRUMS
STEEL GTR
JAZZ GTR
BANJO
FINGERDBAS
ACCORDION

28

DRUMS
STEEL GTR
JAZZ GTR
BANJO
FINGERDBAS
ACCORDION
SLOWSTRING
SYN STR 2

32

DRUMS

STEEL GTR

JAZZ GTR

BANJO

FINGERDBAS

ACCORDION

SLOWSTRING

SYN STR 2

36

DRUMS

STEEL GTR

JAZZ GTR

BANJO

FINGERDBAS

ACCORDION

SLOWSTRING

SYN STR 2

40

DRUMS

STEEL GTR

JAZZ GTR

BANJO

FINGERDBAS

ACCORDION

SLOWSTRING

SYN STR 2

43

TUBA

DRUMS

STEEL GTR

JAZZ GTR

BANJO

FINGERDBAS

ACCORDION

SLOWSTRING

SYN STR 2

55

- TUBA
- DRUMS
- STEEL GTR
- JAZZ GTR
- BANJO
- FINGERDBAS
- ACCORDION
- SLOWSTRING
- SYN STR 2

59

- TUBA
- DRUMS
- STEEL GTR
- JAZZ GTR
- BANJO
- FINGERDBAS
- ACCORDION
- SLOWSTRING
- SYN STR 2

62

TUBA

DRUMS

STEEL GTR

JAZZ GTR

BANJO

FINGERBAS

ACCORDION

SLOWSTRING

SYN STR 2

66

TUBA

DRUMS

STEEL GTR

JAZZ GTR

BANJO

FINGERBAS

ACCORDION

SLOWSTRING

SYN STR 2

70

73

76

DRUMS

STEEL GTR

JAZZ GTR

BANJO

FINGERDBAS

ACCORDION

SLOWSTRING

SYN STR 2

80

DRUMS

STEEL GTR

JAZZ GTR

BANJO

FINGERDBAS

ACCORDION

SLOWSTRING

SYN STR 2

83

DRUMS

STEEL GTR

JAZZ GTR

BANJO

FINGERDBAS

ACCORDION

SLOWSTRING

SYN STR 2

86

DRUMS

STEEL GTR

JAZZ GTR

BANJO

FINGERDBAS

ACCORDION

SLOWSTRING

SYN STR 2

90

DRUMS
STEEL GTR
JAZZ GTR
BANJO
FINGERDBAS
ACCORDION
SLOWSTRING
SYN STR 2

94

DRUMS
STEEL GTR
JAZZ GTR
BANJO
FINGERDBAS
ACCORDION
SLOWSTRING
SYN STR 2

98

DRUMS

STEEL GTR

JAZZ GTR

BANJO

FINGERDBAS

ACCORDION

SLOWSTRING

SYN STR 2

101

DRUMS

STEEL GTR

JAZZ GTR

BANJO

FINGERDBAS

ACCORDION

SLOWSTRING

SYN STR 2

105

DRUMS

STEEL GTR

JAZZ GTR

BANJO

FINGERDBAS

ACCORDION

SLOWSTRING

SYN STR 2

108

TUBA

DRUMS

STEEL GTR

JAZZ GTR

BANJO

FINGERDBAS

ACCORDION

SLOWSTRING

SYN STR 2

112

116

120

123

127

131

141

DRUMS

STEEL GTR

JAZZ GTR

BANJO

FINGERDBAS

ACCORDION

SLOWSTRING

SYN STR 2

145

DRUMS

STEEL GTR

JAZZ GTR

BANJO

FINGERDBAS

ACCORDION

SLOWSTRING

SYN STR 2

148

DRUMS

STEEL GTR

JAZZ GTR

BANJO

FINGERDBAS

ACCORDION

SLOWSTRING

SYN STR 2

151

DRUMS

STEEL GTR

JAZZ GTR

BANJO

FINGERDBAS

ACCORDION

SLOWSTRING

SYN STR 2

154

DRUMS

STEEL GTR

JAZZ GTR

BANJO

FINGERDBAS

ACCORDION

SLOWSTRING

SYN STR 2

157

DRUMS

STEEL GTR

JAZZ GTR

BANJO

FINGERDBAS

ACCORDION

SLOWSTRING

SYN STR 2

160

DRUMS
STEEL GTR
JAZZ GTR
BANJO
FINGERDBAS
ACCORDION
SLOWSTRING
SYN STR 2

164

DRUMS
STEEL GTR
JAZZ GTR
BANJO
FINGERDBAS
ACCORDION
SLOWSTRING
SYN STR 2

167

DRUMS

STEEL GTR

JAZZ GTR

BANJO

FINGERDBAS

ACCORDION

SLOWSTRING

SYN STR 2

170

DRUMS

STEEL GTR

JAZZ GTR

BANJO

FINGERDBAS

ACCORDION

SLOWSTRING

SYN STR 2

183

187

197

201

205

208

211

214

223

226

Willeke Alberti - Ome Jan

TUBA

♩ = 200,000000

41

45

48

51

54

57

60

63

66

69

V.S.

72

34

109

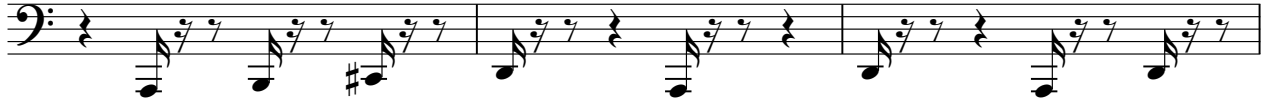

112

115

118

121

124

127

130

133

136

139

34

175

178

181

184

187

190

193

196

V.S.

199

202

205

208

211

214

217

220

223

226

TUBA

229

14

Willeke Alberti - Ome Jan

DRUMS

♩ = 200,000000

2

7

12

17

22

27

31

35

40

45

V.S.

DRUMS

50

50

55

55

60

60

65

65

70

70

75

75

80

80

85

85

90

90

95

95

DRUMS

100

105

110

115

120

125

130

135

140

145

V.S.

DRUMS

150

155

160

165

170

175

179

184

189

194

DRUMS

199

204

209

214

219

224

228

231

Willeke Alberti - Ome Jan

STEEL GTR

♩ = 200,000000

V.S.

30

33

36

39

42

45

48

51

54

57

60

63

66

69

72

75

78

81

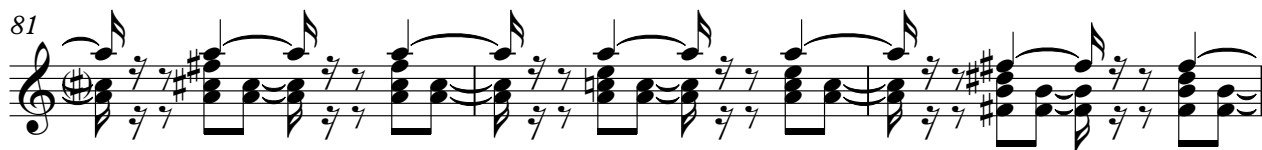

84

87

V.S.

90

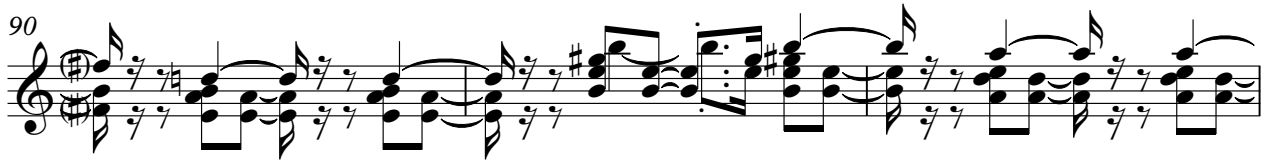

93

96

99

102

105

108

111

114

117

120

123

126

129

132

135

138

141

144

147

V.S.

150

153

156

159

162

165

168

171

176

179

182

185

188

191

194

197

200

203

206

209

STEEL GTR

212

215

218

221

224

227

230

238

♩ = 200,000000

9

15

19

24

29

33

37

43

48

53

59

64

69

75

82

86

91

96

100

104

110

115

120

126

131

136

143

149

153

158

V.S.

162

166

170

176

181

186

192

197

202

208

214

220

225

Willeke Alberti - Ome Jan

BANJO

♩ = 200,000000

2

V.S.

BANJO

43

47

51

55

59

63

67

71

75

79

83

87

91

95

99

103

107

111

115

119

V.S.

123

127

131

135

139

143

147

151

155

159

163

167

171

177

181

185

189

193

197

201

V.S.

6

BANJO

205

209

213

217

221

225

228

231

♩ = 200,000000

2

8

14

20

26

32

38

44

50

56

62

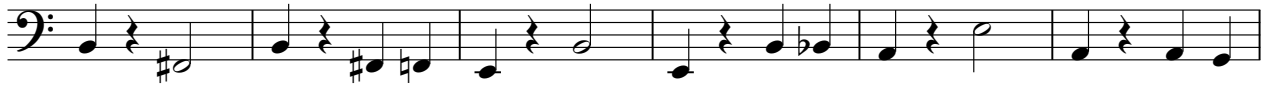

68

74

80

86

92

98

104

110

116

122

128

134

140

146

152

158

164

170

177

V.S.

183

189

195

201

207

213

219

225

231

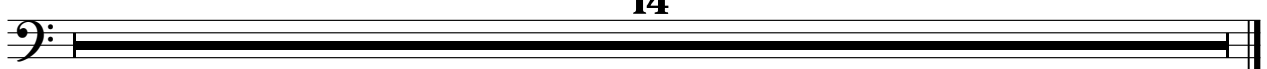

ACCORDION

Willeke Alberti - Ome Jan

♩ = 200,000000

6

10

14

17

20

23

26

V.S.

29

32

35

38

41

44

47

50

53

56

ACCORDION

59

62

65

68

71

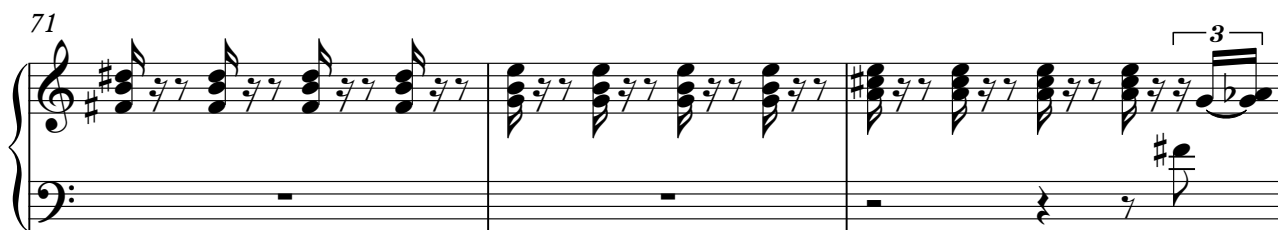

74

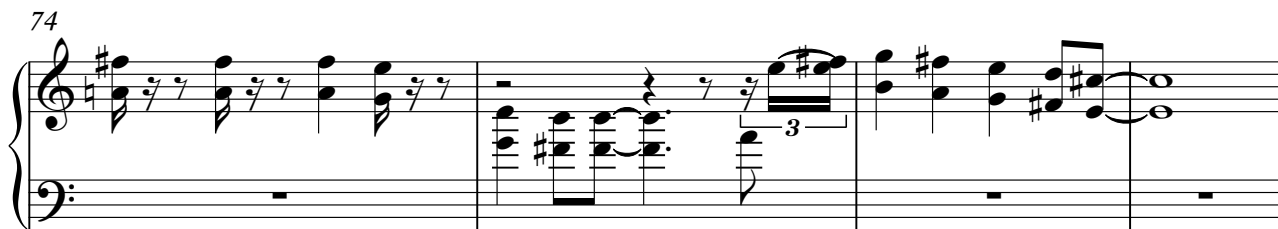

78

81

84

ACCORDION

87

90

93

96

99

102

105

108

111

114

117

120

123

126

129

132

135

138

141

V.S.

145

148

151

154

157

160

163

166

169

172

177

180

183

186

189

192

195

198

201

204

ACCORDION

228

231

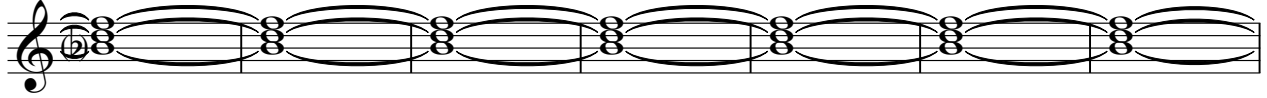

238

SLOWSTRING

Willeke Alberti - Ome Jan

♩ = 200,000000

26

32

40

48

56

61

69

V.S.

SLOWSTRING

76

85

93

101

109

117

124

SLOWSTRING

130

138

145

151

158

164

SLOWSTRING

170

178

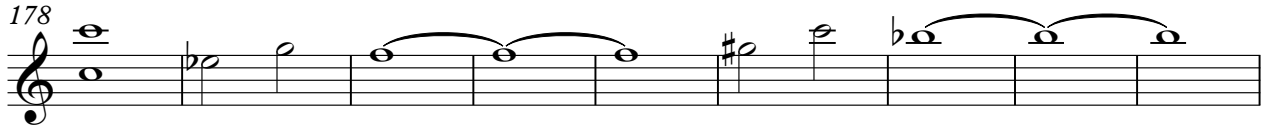

187

192

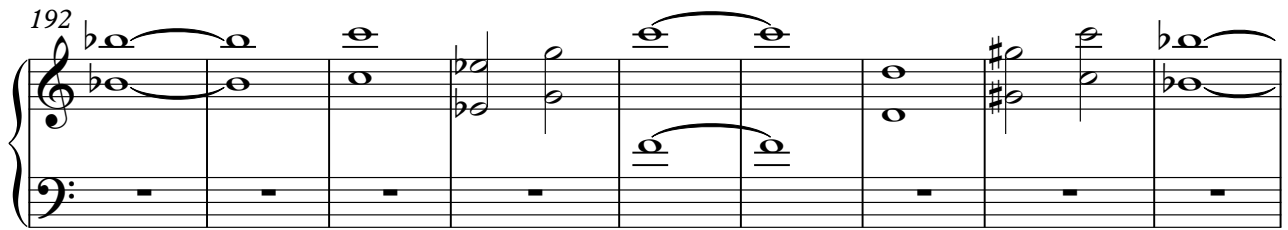

201

207

213

218

224

228

231

14

Willeke Alberti - Ome Jan

SYN STR 2

♩ = 200,000000

2

9

19

33

41

49

55

62

70

75

82

V.S.

90

97

102

110

117

124

131

138

144

152

160

165

172

180

187

194

202

208

215

221

4

SYN STR 2

226

231

14

