

Willeke Alberti - Samen Zijn

♩ = 77,000076

Fluit

Hobo

Horns

BasDrum

RideBekke

Vibrafoon

Piano

Bas

♩ = 77,000076

WStrings

♩ = 77,000076

Strings

6

Fluit

Melodie

Hobo

Horns

BasDrum

RideBekke

Clave

Vibrafoon

Piano

Bas

WStrings

Strings

Melodie

Horns

BasDrum

RideBekke

Clave

Vibrafoon

Piano

Bas

9

3

Melodie

Horns

BasDrum

RideBekke

Clave

Vibrafoon

Piano

Bas

12

Melodie

Hobo

Horns

BasDrum

RideBekke

Clave

Vibrafoon

Piano

Bas

Strings

15

Melodie

Hobo

Horns

BasDrum

RideBekke

Clave

Vibrafoon

Piano

Bas

WStrings

Strings

18

21

Fluit

Melodie

Hobo

Horns

BasDrum

RideBekke

Clave

Vibrafoon

Piano

Bas

WStrings

Strings

24

Melodie

Hobo

Horns

BasDrum

RideBekke

Clave

Piano

Bas

WStrings

Strings

27

Fluit

Melodie

Hobo

Horns

BasDrum

RideBekke

Clave

Piano

Bas

WStrings

Strings

29

Fluit

Melodie

Hobo

Horns

Pauken

BasDrum

RideBekke

Clave

Piano

Bas

WStrings

Strings

30

Melodie

Horns

Pauken

BasDrum

Snare

HiHat

Crash

RideBekke

Clave

Vibrafoon

Piano

Bas

WStrings

Strings

32

Melodie

Horns

BasDrum

Snare

HiHat

Clave

Vibrafoon

Piano

Bas

WStrings

Strings

Melodie

Horns

BasDrum

Snare

HiHat

Clave

Vibrafoon

Piano

Bas

WStrings

Strings

34

6 6

36

Melodie

Horns

BasDrum

Snare

HiHat

Clave

Vibrafoon

Piano

Bas

WStrings

Strings

37

Melodie

Horns

Pauken

BasDrum

Snare

HiHat

Clave

Vibrafoon

Piano

Bas

WStrings

Strings

38

Melodie

Hobo

Horns

Pauken

BasDrum

Snare

HiHat

Crash

Clave

Vibrafoon

Piano

Bas

WStrings

Strings

40

Melodie

Hobo

Horns

BasDrum

Snare

HiHat

Clave

Vibrafoon

Piano

Bas

WStrings

Strings

41

Melodie

Hobo

Horns

Pauken

BasDrum

Snare

HiHat

Clave

Vibrafoon

Piano

Bas

WStrings

Strings

6 6 6 6

6 6

42

Melodie

Horns

Pauken

BasDrum

Snare

HiHat

Crash

Clave

Vibrafoon

Piano

Bas

WStrings

Strings

44

Melodie

Horns

BasDrum

Snare

HiHat

Clave

Vibrafoon

Piano

Bas

WStrings

Strings

Melodie

Horns

BasDrum

Snare

HiHat

Clave

Vibrafoon

Piano

Bas

WStrings

Strings

46

6 6

48

Melodie

Horns

BasDrum

Snare

HiHat

Clave

Vibrafoon

Piano

Bas

WStrings

Strings

49

Melodie

Horns

Pauken

BasDrum

Snare

HiHat

Clave

Vibrafoon

Piano

Bas

WStrings

Strings

50

Melodie

Hobo

Horns

Pauken

BasDrum

Snare

HiHat

Crash

Clave

Vibrafoon

Piano

Bas

WStrings

Strings

55 ~~64,000000~~ = 63,000065 ~~65,000000~~ ~~66,000000~~

Fluit

Hobo

Horns

BasDrum

RideBekke

Vibrafoon

Piano

Bas

WStrings

Strings

~~64,000000~~ = 63,000065 ~~65,000000~~ ~~66,000000~~

$\text{♩} = 57,000084$ $\text{♩} = 49,000000$
 $\text{♩} = 60,000000$ $\text{♩} = 53,000000$
 $\text{♩} = 61,000408$ ~~43,000000~~
 $\text{♩} = 59,001110$ $\text{♩} = 54,000000$
 $\text{♩} = 56,000400$ $\text{♩} = 52,000278$
 $\text{♩} = 62,000126$ $\text{♩} = 55,000458$
 $\text{♩} = 58,000156$ $\text{♩} = 52,000278$

57

Fluit

Hobo

BasDrum

RideBekke

Piano

Fluit

Willeke Alberti - Samen Zijn

♩ = 77,000076

3 14

22

4

30

23 2

♩ = 76,000065

Willeke Alberti - Samen Zijn

Melodie

♩ = 77,000076

6

11

17

23

28

32

36

42

46

51

♩ = 76,000076

3

Willeke Alberti - Samen Zijn

Horns

♩ = 77,000076

3

9

16

23

30

36

43

50

♩ = 76,000351

♩ = 75,000007

54

2

Willeke Alberti - Samen Zijn

Pauken

♩ = 77,000076

28

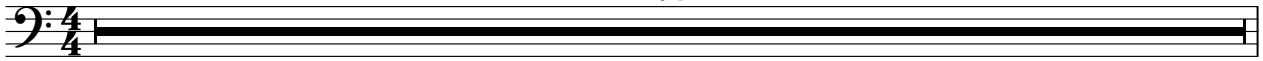

29

30

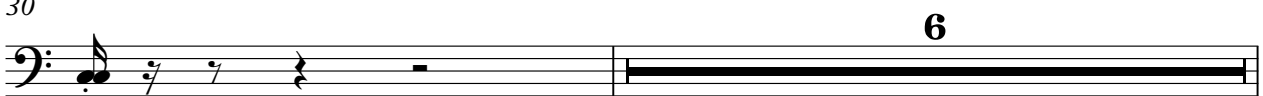

37

38

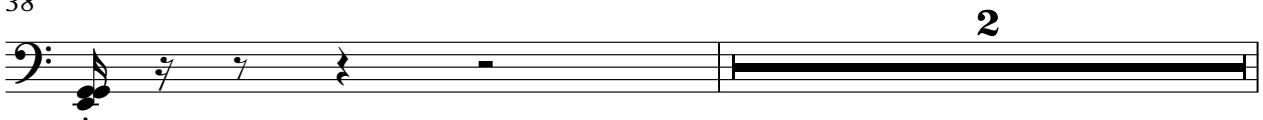

41

42

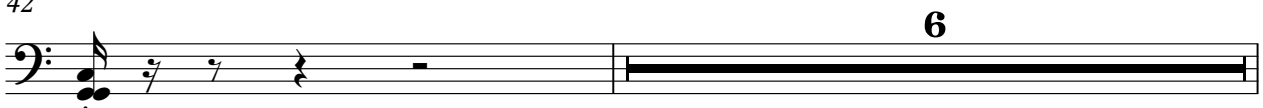

49

50

♩ = 76,000076

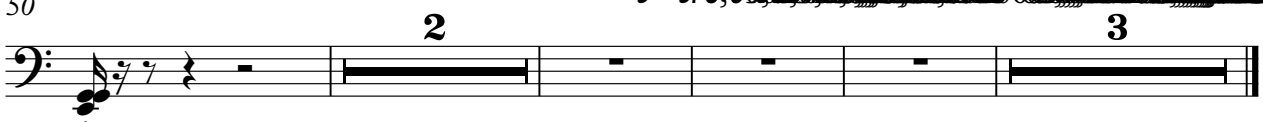

BasDrum

Willeke Alberti - Samen Zijn

♩ = 77,000076

3

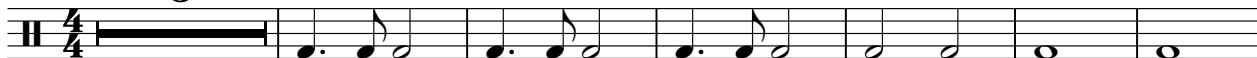

10

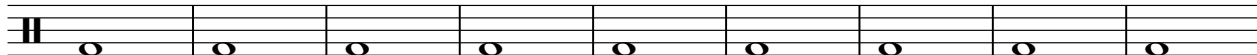

19

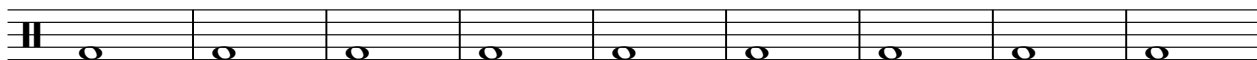

28

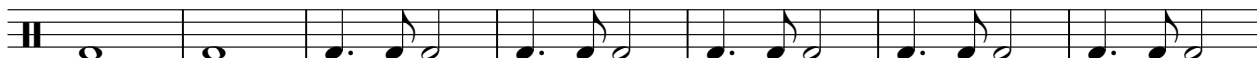

35

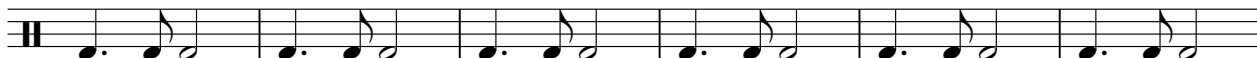

41

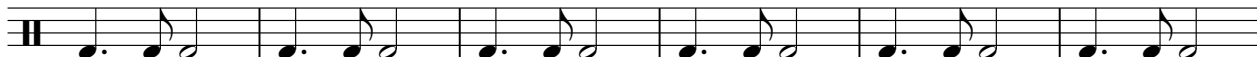

47

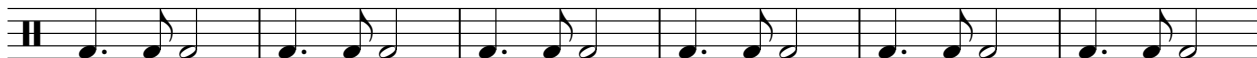

53

♩ = 76,000550

Willeke Alberti - Samen Zijn

Snare

♩ = 77,000076

29

34

40

46

51

♩ = 76,607233

3

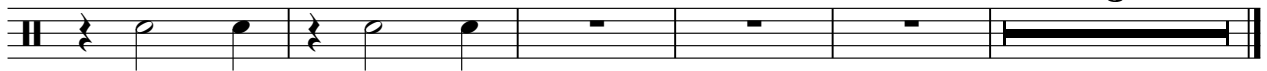

Willeke Alberti - Samen Zijn

HiHat

♩ = 77,000076

29

33

37

41

45

49

52

♩ = 76,000000

Crash

Willeke Alberti - Samen Zijn

♩ = 77,000076

29 7 3

43

7 2 3

RideBekke

Willeke Alberti - Samen Zijn

$\text{♩} = 77,000076$

3

Line 1: 4/4 time signature, a thick bar covering the first two measures, and a circled 'x' on the first string of the next two measures.
 Line 2: A circled 'x' on the second string of the first measure, followed by circled 'x's on the second string of measures 2, 3, 4, 5, 6, 7, 8, 9, 10, 11, 12, and 13.
 Line 3: Circled 'x's on the third string of measures 13, 14, and 15.

9

Line 4: Circled 'x's on the first string of measures 16, 17, 18, 19, 20, 21, 22, 23, 24, 25, 26, 27, 28, 29, and 30.
 Line 5: A circled 'x' on the second string of measure 16, followed by circled 'x's on the second string of measures 17, 18, 19, 20, 21, 22, 23, 24, 25, 26, 27, 28, 29, and 30.
 Line 6: A circled 'x' on the third string of measure 16, followed by circled 'x's on the third string of measures 17, 18, 19, 20, 21, 22, 23, 24, 25, 26, 27, 28, 29, and 30.

17

Line 7: Circled 'x's on the first string of measures 31, 32, 33, 34, 35, 36, 37, 38, 39, 40, 41, 42, 43, 44, 45, 46, 47, 48, 49, and 50.
 Line 8: A circled 'x' on the second string of measure 31, followed by circled 'x's on the second string of measures 32, 33, 34, 35, 36, 37, 38, 39, 40, 41, 42, 43, 44, 45, 46, 47, 48, 49, and 50.
 Line 9: A circled 'x' on the third string of measure 31, followed by circled 'x's on the third string of measures 32, 33, 34, 35, 36, 37, 38, 39, 40, 41, 42, 43, 44, 45, 46, 47, 48, 49, and 50.

25

Line 10: Circled 'x's on the first string of measures 51, 52, 53, 54, 55, 56, 57, 58, 59, 60, 61, 62, 63, 64, 65, 66, 67, 68, 69, and 70.
 Line 11: A circled 'x' on the second string of measure 51, followed by circled 'x's on the second string of measures 52, 53, 54, 55, 56, 57, 58, 59, 60, 61, 62, 63, 64, 65, 66, 67, 68, 69, and 70.
 Line 12: A circled 'x' on the third string of measure 51, followed by circled 'x's on the third string of measures 52, 53, 54, 55, 56, 57, 58, 59, 60, 61, 62, 63, 64, 65, 66, 67, 68, 69, and 70.
 Line 13: A thick bar covering measures 71-72, with the number **22** above it.

53

$\text{♩} = 76,000055,000000,000000,000066,000000,000000$

Line 13: Circled 'x's on the first string of measures 73, 74, 75, 76, 77, 78, 79, 80, 81, 82, 83, 84, 85, 86, 87, 88, 89, 90, 91, 92, 93, 94, 95, 96, 97, 98, 99, and 100.
 Line 14: A circled 'x' on the second string of measure 73, followed by circled 'x's on the second string of measures 74, 75, 76, 77, 78, 79, 80, 81, 82, 83, 84, 85, 86, 87, 88, 89, 90, 91, 92, 93, 94, 95, 96, 97, 98, 99, and 100.
 Line 15: A circled 'x' on the third string of measure 73, followed by circled 'x's on the third string of measures 74, 75, 76, 77, 78, 79, 80, 81, 82, 83, 84, 85, 86, 87, 88, 89, 90, 91, 92, 93, 94, 95, 96, 97, 98, 99, and 100.

Clave

Willeke Alberti - Samen Zijn

♩ = 77,000076

7

13

19

25

31

37

43

49

53

♩ = 76,000000

3

Willeke Alberti - Samen Zijn

Vibrafoon

♩ = 77,000076

3

10

18

6

30

39

48

♩ = 76,00035

54

2

♩ = 75,004000

Willeke Alberti - Samen Zijn

Piano

♩ = 77,000076

7

11

15

19

23

V.S.

27

31

34

36

38

41

44

47

49

52

$\text{♩} = 76,000375,000003,072,789,0001209$

55

$\text{♩} = 664,000488,000065$

Willeke Alberti - Samen Zijn

Bas

♩ = 77,000076

3

9

14

19

24

29

34

39

44

49

V.S.

2

Bas

53

~~♩ = 76, 000 35, 000 006, 7 000 000 000 005-6~~

2

Willeke Alberti - Samen Zijn

WStrings

♩ = 77,000076

3

8

12

26

34

42

51

♩ = 76,000062

2

Willeke Alberti - Samen Zijn

Strings

♩ = 77,000076

3

8

7

21

2

28

31

35

38

43

47

50

♩ = 76,00003

V.S.

2

54