

Willeke Alberti - Wijnfeest

♩ = 92,000549

PICCOLO

RECORDER

OBOE

CLARINET

TRUMPET

TROMBONE

TUBA

DRUMS

+CHURCHBEL

VIBRAPHONE

+MANDOLIN

NYLON GTR

ACCORDION

SYNVOX

♩ = 92,000549

SLOWSTRING

A.PIANO 1

13 ♩ = 108,001083 3

RECORDER

CLARINET

DRUMS

VIBRAPHONE

NYLON GTR

ACCORDION

A.PIANO 1 ♩ = 108,001083

17

RECORDER

CLARINET

TUBA

DRUMS

+MANDOLIN

NYLON GTR

ACCORDION

19

21

23

24

26 $\text{♩} = 110,000916$

PICCOLO
RECORDER
CLARINET
TRUMPET
TROMBONE
TUBA
DRUMS
ACCORDION
SLOWSTRING

28

PICCOLO
RECORDER
CLARINET
TRUMPET
TROMBONE
TUBA
DRUMS
ACCORDION
SLOWSTRING

30

PICCOLO

RECORDER

CLARINET

TRUMPET

TROMBONE

TUBA

DRUMS

ACCORDION

SLOWSTRING

32

PICCOLO

RECORDER

CLARINET

TRUMPET

TROMBONE

TUBA

DRUMS

ACCORDION

SLOWSTRING

34

36

38

PICCOLO

RECORDER

CLARINET

TRUMPET

TROMBONE

TUBA

DRUMS

ACCORDION

SLOWSTRING

40

PICCOLO

RECORDER

OBOE

CLARINET

TRUMPET

TROMBONE

TUBA

DRUMS

ACCORDION

SLOWSTRING

A.PIANO 1

♩ = 108,001083

43

RECORDER

OBOE

SLOWSTRING

A.PIANO 1

46

RECORDER

OBOE

+CHURCHBEL

SLOWSTRING

A.PIANO 1

50

RECORDER

OBOE

TRUMPET

TROMBONE

TUBA

DRUMS

+CHURCHBEL

+MANDOLIN

ACCORDION

SYNOX

SLOWSTRING

A.PIANO 1

Tempo markings: $\text{♩} = 104,000562,0009160000000000$ and $\text{♩} = 92,000549$

52 ♩ = 93,000183 ♩ = 94,001160

TRUMPET
TROMBONE
TUBA
DRUMS
+MANDOLIN
ACCORDION
SYNOX
SLOWSTRING

6 6 6 6 3 3 3 3 3 3

6 6 6 6 3 3 3 3

♩ = 93,000183 ♩ = 94,001160

54 ♩ = 95,001343

TRUMPET
TROMBONE
TUBA
DRUMS
+MANDOLIN
ACCORDION
SYNOX
SLOWSTRING

3 3 3 3 6

3 3 3 3

♩ = 95,001343

55 $\text{♩} = 96,000000$ $\text{♩} = 97,001053$

TRUMPET

TROMBONE

TUBA

DRUMS

+MANDOLIN

ACCORDION

SYNVOX

$\text{♩} = 96,000000$ $\text{♩} = 97,001053$

SLOWSTRING

57 $\text{♩} = 98,000786$ $\text{♩} = 99,000099$

PICCOLO

TRUMPET

TROMBONE

TUBA

DRUMS

+MANDOLIN

ACCORDION

SYNVOX

$\text{♩} = 98,000786$ $\text{♩} = 99,000099$

SLOWSTRING

59 $\text{♩} = 102,000916$ $\text{♩} = 104,000557$

PICCOLO

RECORDER

CLARINET

TRUMPET

TROMBONE

TUBA

DRUMS

ACCORDION

SLOWSTRING

$\text{♩} = 102,000916$ $\text{♩} = 104,000557$

61 $\text{♩} = 106,001450$

PICCOLO

RECORDER

CLARINET

TRUMPET

TROMBONE

TUBA

DRUMS

ACCORDION

SLOWSTRING

$\text{♩} = 106,001450$

63 $\text{♩} = 110,000916$

65

67

69

71

73

76

77

PICCOLO

Willeke Alberti - Wijnfeest

♩ = 92,000549 ♩ = 108,001083 ♩ = 110,000916

2 **13** **10**

27

29

32

35

37

40

♩ = 108,001083

6

48

♩ = 104,000505 ♩ = 102,000549 ♩ = 93,000183 ♩ = 94,95106343 ♩ = 96,007001 ♩ = 98,000786

2 **2**

2

PICCOLO

58 ♩ = 99,000099

♩ = 102,000916

♩ = 104,000557

61 ♩ = 106,001450

63 ♩ = 110,000916

66

69

71

74

Willeke Alberti - Wijnfeest

RECORDER

♩ = 92,000549

2 5 3 3

10 3 3 3 3

14 ♩ = 108,001083

20

26 ♩ = 110,000916

31 3 3

36 3

41 ♩ = 108,001083

46 ♩ = 104,000000 ♩ = 96,000000 ♩ = 92,000549

51 ♩ = 93,000183 ♩ = 94,001160 ♩ = 95,00100000 ♩ = 97,001053 ♩ = 98,00078600099

2

RECORDER

59 ♪ = 102,000916 ♪ = 104,000557 ♪ = 106,001450 ♪ = 110,000916

64

69

73

Willeke Alberti - Wijnfeest

OBOE

♪ = 92,000549 ♪ = 108,001083 ♪ = 110,000916

2 **13** **10** **16**

42 ♪ = 108,001083 ♪ = 108,001083

50 ♪ = 92,000549 ♪ = 93,000183 ♪ = 94,001160 ♪ = 95,001343 ♪ = 96,001053 ♪ = 98,000999

59 ♪ = 102,000916 ♪ = 104,000574 ♪ = 110,000916

2 **11** **5**

Willeke Alberti - Wijnfeest

CLARINET

♩ = 92,000549

2

7

11

♩ = 108,001083

18

25

♩ = 110,000916

27

29

31

33

35

V.S.

CLARINET

37

39

41

♩ = 108,001083 ♩ = 104,000549 ♩ = 93,000183 ♩ = 94,00116

6 2 2

54

♩ = 95,001343 ♩ = 96,0001053 ♩ = 98,0000099 ♩ = 102,000916

60

♩ = 104,000557 ♩ = 106,001450

62

♩ = 110,000916

64

66

68

70

CLARINET

72

74

76

Willeke Alberti - Wijnfeest

TRUMPET

♩ = 92,000549 ♩ = 108,001083

2 13 8

25 ♩ = 110,000916

29

34

39 ♩ = 108,001083 ♩ = 104,000506 ♩ = 109,000549

6 2

51 ♩ = 93,000183 ♩ = 94,001160 ♩ = 95,001343 ♩ = 96,000000

56 ♩ = 97,001053 ♩ = 98,000786 ♩ = 99,000099 ♩ = 102,000916 ♩ = 104,000557

61 ♩ = 106,001450 ♩ = 110,000916

66

71

V.S.

2

TRUMPET

75

6 6

76

6 6

TROMBONE

Willeke Alberti - Wijnfeest

♩ = 92,000549 ♩ = 108,001083

2 **13** **4**

22

♩ = 110,000916

27

31

34

38

41

♩ = 108,001083 ♩ = 104,000357 ♩ = 90,000000

6 **2**

2 $\text{♩} = 92,000549$ **TROMBONE** $\text{♩} = 93,000183$ $\text{♩} = 94,001160$ $\text{♩} = 95,001343$

50

55 $\text{♩} = 96,000000$ $\text{♩} = 97,001053$ $\text{♩} = 98,000786$ $\text{♩} = 99,000099$

59 $\text{♩} = 102,000916$ $\text{♩} = 104,000557$ $\text{♩} = 106,001450$

63 $\text{♩} = 110,000916$

67

71

74

Willeke Alberti - Wijnfeest

TUBA

♩ = 92,000549 ♩ = 108,001083

2 **13**

20

26 ♩ = 110,000916

32

37

42 ♩ = 108,001083 ♩ = 104,000916 ♩ = 109,000549 ♩ = 93,000183 ♩ = 94,001160

6 **2**

54 ♩ = 95,001343 ♩ = 96,000000 ♩ = 97,001053 ♩ = 98,000786 ♩ = 99,000099

59 ♩ = 102,000916 ♩ = 104,000557 ♩ = 106,001450 ♩ = 110,000916

65

71

V.S.

2

TUBA

75

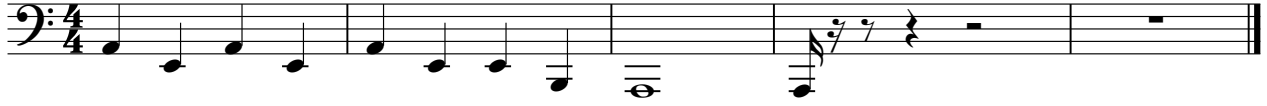

Willeke Alberti - Wijnfeest

DRUMS

♩ = 92,000549

2

7

12

♩ = 108,001083

3

17

21

23

25

♩ = 110,000916

29

33

37

V.S.

2

DRUMS

41

♩ = 108,001083

♩ = 104,000509 109,000549

52

♩ = 93,000183

♩ = 94,001160

♩ = 95,001343

♩ = 96,000000

56

♩ = 97,001053

♩ = 98,000786

♩ = 99,000099

♩ = 102,000916

60

♩ = 104,000557

♩ = 106,001450

♩ = 110,000916

64

68

72

76

78

+CHURCHBEL

Willeke Alberti - Wijnfeest

♪ = 92,000549 ♪ = 108,001083 ♪ = 110,000916

2 **13** **10** **16**

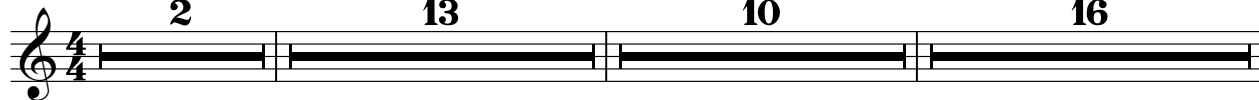

42 ♪ = 108,001083 ♪ = 104,000909 ♪ = 92,000549

5

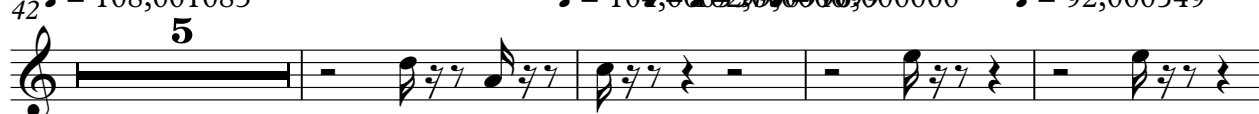

51 ♪ = 93,000183 ♪ = 94,001600 ♪ = 96,000700 ♪ = 98,000909 ♪ = 102,000916

60 ♪ = 104,000557 ♪ = 106,001450 ♪ = 110,000916

2 **11**

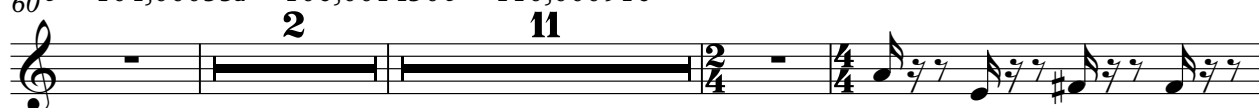

76

VIBRAPHONE

Willeke Alberti - Wijnfeest

♩ = 92,000549

2

8

14

♩ = 108,001083 ♩ = 110,000916 ♩ = 108,001083

10 16 6

48

♩ = 104,000549 ♩ = 93,000183 ♩ = 95,001000 ♩ = 97,001058 ♩ = 99,000099

2 2

59

♩ = 102,000916 ♩ = 104,00057450 ♩ = 110,000916

2 11 5

+MANDOLIN

Willeke Alberti - Wijnfeest

- Staff 17: $\text{♩} = 92,000549$
- Staff 25: $\text{♩} = 110,000916$
- Staff 25 (second system): $\text{♩} = 108,001083$

2

48 = 104,0002,0003,0004,0005,0006,0007,0008,0009,0010,0011,0012,0013,0014,0015,0016,0017,0018,0019,0020,0021,0022,0023,0024,0025,0026,0027,0028,0029,0030,0031,0032,0033,0034,0035,0036,0037,0038,0039,0040,0041,0042,0043,0044,0045,0046,0047,0048,0049

+ MANDOLIN 3

52 = 93,000183

53 = 94,001160

= 95,001343

54 = 96,000000

55 = 97,001053

= 98,000786

57 = 99,000099

= 102,000916

58 = 104,000557

= 110,000916

60 = 2 11 5

Willeke Alberti - Wijnfeest

NYLON GTR

♩ = 92,000549

10

15

19

21

23

25

♩ = 110,000916 ♩ = 108,001083 ♩ = 104,000916 ♩ = 100,000916

16 6 2

50

♩ = 92,000549 ♩ = 93,000183 ♩ = 94,0001343 ♩ = 96,0001053 ♩ = 98,000099

2

59

♩ = 102,000916 ♩ = 104,00057450 ♩ = 110,000916

2 11 5

ACCORDION

Willeke Alberti - Wijnfeest

♩ = 92,000549

14

♩ = 108,001083

20

26

♩ = 110,000916

30

34

39

♩ = 108,001083

2

8

3

2

8

3

2

8

3

6

2

ACCORDION

48 = 104,102,987,960,000 ♪ = 92,000549 ♪ = 93,000183 ♪ = 94,001160

54 ♪ = 95,001343 ♪ = 96,000000 ♪ = 97,001053 ♪ = 98,000786 ♪ = 99,000099

59 ♪ = 102,000916 ♪ = 104,000557 ♪ = 106,001450

63 ♪ = 110,000916

67

72

75

♪ = 92,000549 ♪ = 108,001083 ♪ = 110,000916

2 **13** **10** **16**

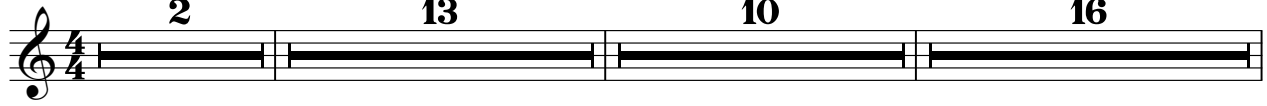

42 ♪ = 108,001083 ♪ = 104,000909 ♪ = 109,000549 ♪ = 93,000183

6 **2**

53 ♪ = 94,001160 ♪ = 95,001343 ♪ = 96,000000 ♪ = 97,001053

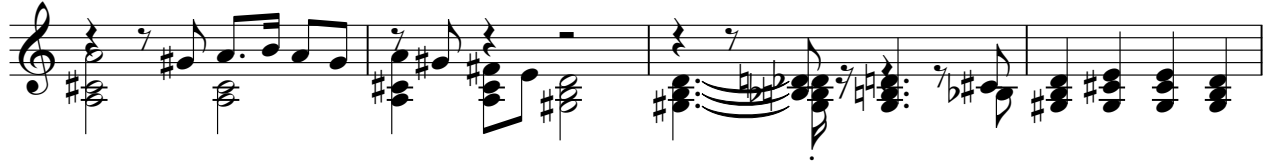

57 ♪ = 98,000786 ♪ = 99,000099 ♪ = 102,000916 ♪ = 104,000557

61 ♪ = 106,001450 ♪ = 110,000916

2 **11** **5**

Willeke Alberti - Wijnfeest

SLOWSTRING

♩ = 92,000549 ♩ = 108,001083

2 13 9

♩ = 110,000916

26

30

33

37

40 ♩ = 108,001083

44 ♩ = 104,000000

49 ♩ = 92,000549 ♩ = 93,000183 ♩ = 94,001160

54 ♩ = 95,001343 ♩ = 96,000000 ♩ = 97,001053 ♩ = 98,000786 ♩ = 99,000099

59 ♩ = 102,000916 ♩ = 104,000557 ♩ = 106,001450

V.S.

2 ♩ = 110,000916

SLOWSTRING

63

66

70

73

75

Willeke Alberti - Wijnfeest

A.PIANO 1

♩ = 92,000549

2

6

9

12

♩ = 108,001083

17

9

16

♩ = 110,000916

♩ = 108,001083

43

45

47

♩ = 104,000549

♩ = 92,000549

51

♩ = 93,000183

♩ = 94,001150

♩ = 95,001300

♩ = 97,001053

♩ = 98,000500

59

♩ = 102,000916

♩ = 104,000574

♩ = 110,000916

2

11

5