

# Willi Seitz - Mein Bester Freund

♩ = 120,000000

HARMONICA

DRUMS

STEEL GTR

STEEL GTR

STEEL GTR

CLEAN GTR

MELODY

FRETLESS

SYNVOX

VOICE OOHS

♩ = 120,000000

5

HARMONICA

DRUMS

STEEL GTR

STEEL GTR

STEEL GTR

CLEAN GTR

FRETLESS

SYNVOX

VOICE OOHS

7

HARMONICA

DRUMS

STEEL GTR

STEEL GTR

STEEL GTR

CLEAN GTR

MELODY

FRETLESS

SYNVOX

VOICE OOHS

9

DRUMS

STEEL GTR

STEEL GTR

STEEL GTR

MELODY

FRETLESS

SYNVOX

11

HARMONICA

DRUMS

STEEL GTR

STEEL GTR

STEEL GTR

MELODY

FRETLESS

SYNVOX

13

HARMONICA

DRUMS

STEEL GTR

STEEL GTR

STEEL GTR

MELODY

FRETLESS

SYNVOX

15

HARMONICA

DRUMS

STEEL GTR

STEEL GTR

STEEL GTR

MELODY

FRETLESS

SYNVOX

17

DRUMS

STEEL GTR

STEEL GTR

STEEL GTR

MELODY

FRETLESS

SYNVOX

19

HARMONICA

DRUMS

STEEL GTR

STEEL GTR

STEEL GTR

MELODY

FRETLESS

SYNVOX

21

DRUMS

STEEL GTR

STEEL GTR

STEEL GTR

MELODY

FRETLESS

SYNVOX

23

DRUMS

STEEL GTR

STEEL GTR

STEEL GTR

MELODY

FRETLESS

SYNVOX

||

25

DRUMS

STEEL GTR

STEEL GTR

STEEL GTR

MELODY

FRETLESS

SYNVOX

27

HARMONICA

DRUMS

STEEL GTR

STEEL GTR

STEEL GTR

MELODY

FRETLESS

SYNVOX

HARMONICA

DRUMS

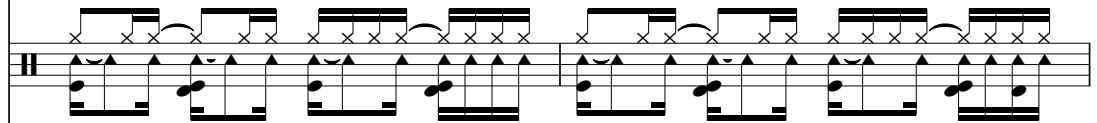

STEEL GTR

STEEL GTR

STEEL GTR

MELODY

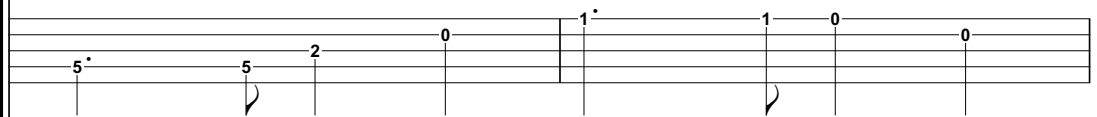

FRETLESS

SYNVOX

31

HARMONICA

DRUMS

STEEL GTR

STEEL GTR

STEEL GTR

CLEAN GTR

MELODY

FRETLESS

SYNVOX

VOICE OOHS

HARMONICA

DRUMS

STEEL GTR

STEEL GTR

STEEL GTR

CLEAN GTR

MELODY

FRETLESS

SYNVOX

VOICE OOHs

35

DRUMS

STEEL GTR

STEEL GTR

STEEL GTR

MELODY

FRETLESS

SYNVOX

37

DRUMS

STEEL GTR

STEEL GTR

STEEL GTR

MELODY

FRETLESS

SYNVOX

39

HARMONICA

DRUMS

STEEL GTR

STEEL GTR

STEEL GTR

MELODY

FRETLESS

SYNVOX

41

HARMONICA

DRUMS

STEEL GTR

STEEL GTR

STEEL GTR

MELODY

FRETLESS

SYNVOX

43

HARMONICA

DRUMS

STEEL GTR

STEEL GTR

STEEL GTR

MELODY

FRETLESS

SYNVOX

Detailed description of the musical score: The score is for page 16, measures 43 and 44. It features seven staves. The HARMONICA staff shows a few notes in measure 43 and rests in measure 44. The DRUMS staff shows a complex rhythmic pattern with various note values and rests. The three STEEL GTR staves show different guitar parts, including chords and melodic lines. The MELODY staff shows fret numbers (3, 2, 1, 0, 0, 3) and a 7/8 time signature. The FRETLESS staff is in bass clef and shows a simple melodic line. The SYNVOX staff is in treble clef and shows a simple melodic line.

45

HARMONICA

DRUMS

STEEL GTR

STEEL GTR

STEEL GTR

MELODY

FRETLESS

SYNVOX

47

HARMONICA

DRUMS

STEEL GTR

STEEL GTR

STEEL GTR

MELODY

FRETLESS

SYNVOX

49

DRUMS

STEEL GTR

STEEL GTR

STEEL GTR

MELODY

FRETLESS

SYNVOX

51

DRUMS

STEEL GTR

STEEL GTR

STEEL GTR

MELODY

FRETLESS

SYNVOX

53

HARMONICA

DRUMS

STEEL GTR

STEEL GTR

STEEL GTR

MELODY

FRETLESS

SYNVOX

55

HARMONICA

DRUMS

STEEL GTR

STEEL GTR

STEEL GTR

MELODY

FRETLESS

SYNVOX

57

HARMONICA

DRUMS

STEEL GTR

STEEL GTR

STEEL GTR

CLEAN GTR

MELODY

FRETLESS

SYNVOX

VOICE OOHS

HARMONICA

DRUMS

STEEL GTR

STEEL GTR

STEEL GTR

CLEAN GTR

FRETLESS

SYNVOX

VOICE OOHS

61

HARMONICA

DRUMS

STEEL GTR

STEEL GTR

STEEL GTR

CLEAN GTR

MELODY

FRETLESS

SYNVOX

VOICE OOHS

63

DRUMS

STEEL GTR

STEEL GTR

STEEL GTR

MELODY

FRETLESS

SYNVOX

65

HARMONICA

DRUMS

STEEL GTR

STEEL GTR

STEEL GTR

MELODY

FRETLESS

SYNVOX

67

HARMONICA

DRUMS

STEEL GTR

STEEL GTR

STEEL GTR

MELODY

FRETLESS

SYNVOX

69

HARMONICA

DRUMS

STEEL GTR

STEEL GTR

STEEL GTR

MELODY

FRETLESS

SYNVOX

71

DRUMS

STEEL GTR

STEEL GTR

STEEL GTR

MELODY

FRETLESS

SYNVOX

72

DRUMS

STEEL GTR

STEEL GTR

MELODY

FRETLESS

SYNVOX

73

HARMONICA

DRUMS

STEEL GTR

STEEL GTR

STEEL GTR

MELODY

FRETLESS

SYNVOX

75

DRUMS

STEEL GTR

STEEL GTR

STEEL GTR

MELODY

FRETLESS

SYNVOX

76

DRUMS

STEEL GTR

STEEL GTR

STEEL GTR

MELODY

FRETLESS

SYNVOX

77

DRUMS

STEEL GTR

STEEL GTR

STEEL GTR

MELODY

FRETLESS

SYNVOX

79

DRUMS

STEEL GTR

STEEL GTR

STEEL GTR

MELODY

FRETLESS

SYNVOX

80

DRUMS

STEEL GTR

STEEL GTR

MELODY

FRETLESS

SYNVOX

81

HARMONICA

DRUMS

STEEL GTR

STEEL GTR

STEEL GTR

MELODY

FRETLESS

SYNVOX

82

HARMONICA

DRUMS

STEEL GTR

STEEL GTR

STEEL GTR

MELODY

FRETLESS

SYNVOX

84

HARMONICA

DRUMS

STEEL GTR

STEEL GTR

MELODY

FRETLESS

SYNVOX

HARMONICA

DRUMS

STEEL GTR

STEEL GTR

STEEL GTR

MELODY

FRETLESS

SYNVOX

Detailed description of the musical score: The score is arranged in a vertical stack of seven staves. The top staff is for HARMONICA, showing a single note on a staff with a key signature of one sharp (F#) and a common time signature. The second staff is for DRUMS, featuring a complex rhythmic pattern with various note values and rests. The third staff is for STEEL GTR, showing a melodic line with various notes and accidentals. The fourth staff is for STEEL GTR, featuring a dense texture of chords and notes. The fifth staff is for STEEL GTR, showing a similar texture to the fourth staff. The sixth staff is for MELODY, represented by a guitar tablature line with fret numbers (4, 3, 1, 7) and a key signature of one sharp. The seventh staff is for FRETLESS, showing a bass line with various notes and accidentals. The eighth staff is for SYNVOX, featuring a sustained chord followed by a sequence of notes.

87

HARMONICA

DRUMS

STEEL GTR

STEEL GTR

STEEL GTR

MELODY

FRETLESS

SYNVOX

88

HARMONICA

DRUMS

STEEL GTR

STEEL GTR

STEEL GTR

MELODY

FRETLESS

SYNVOX

89

HARMONICA

DRUMS

STEEL GTR

STEEL GTR

STEEL GTR

CLEAN GTR

MELODY

FRETLESS

90

DRUMS

STEEL GTR

STEEL GTR

STEEL GTR

CLEAN GTR

FRETLESS

VOICE OOHS

91

DRUMS

STEEL GTR

STEEL GTR

STEEL GTR

CLEAN GTR

FRETLESS

VOICE OOHS

92

DRUMS

STEEL GTR

STEEL GTR

STEEL GTR

CLEAN GTR

FRETLESS

VOICE OOHS

93

DRUMS

STEEL GTR

STEEL GTR

STEEL GTR

CLEAN GTR

FRETLESS

VOICE OOHS

94

DRUMS

STEEL GTR

STEEL GTR

STEEL GTR

CLEAN GTR

FRETLESS

VOICE OOHS

95

DRUMS

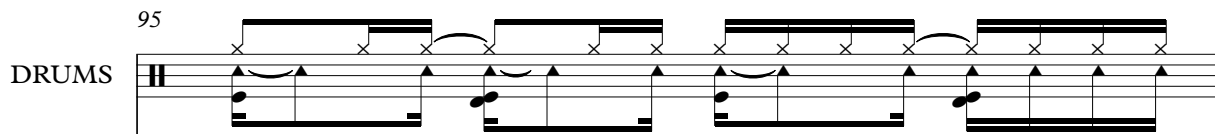

STEEL GTR

STEEL GTR

STEEL GTR

CLEAN GTR

FRETLESS

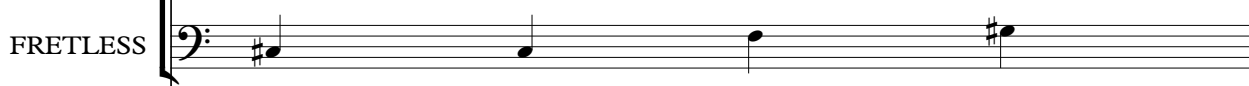

VOICE OOHS

96

HARMONICA

Willi Seitz - Mein Bester Freund

♩ = 120,000000

8 4

17 2 6

29 4

39 2

46 6

57 4

67 2

74 6

83

2

HARMONICA

87

8

98

3

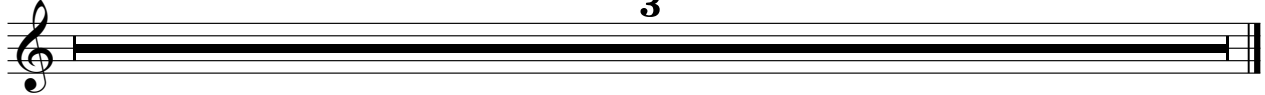

Willi Seitz - Mein Bester Freund

DRUMS

♩ = 120,000000

2

5

7

9

11

13

15

17

19

21

V.S.

DRUMS

23

25

27

29

31

33

35

37

39

41

DRUMS

43

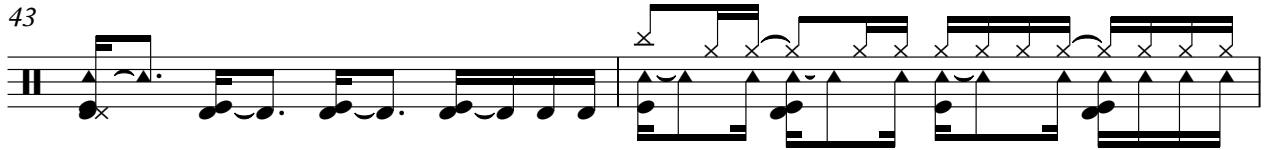

45

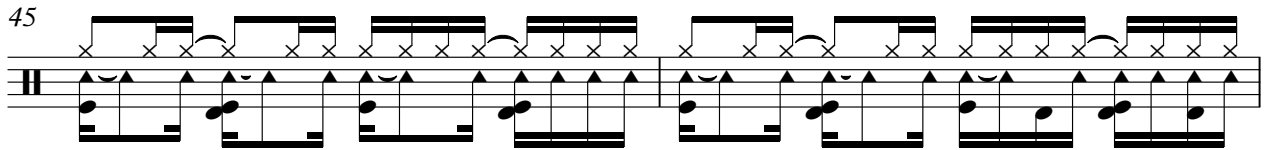

47

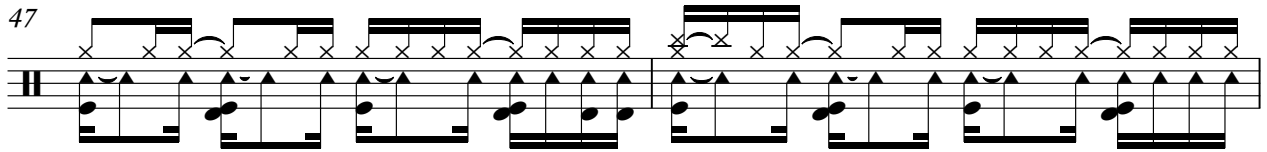

49

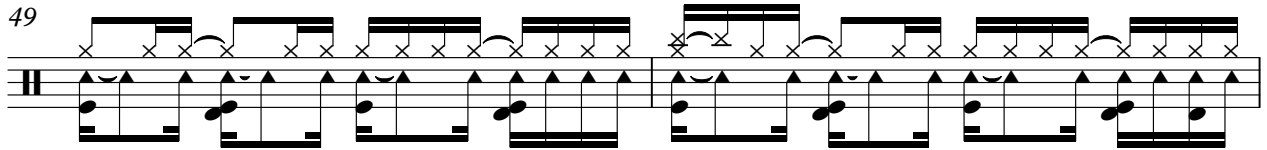

51

53

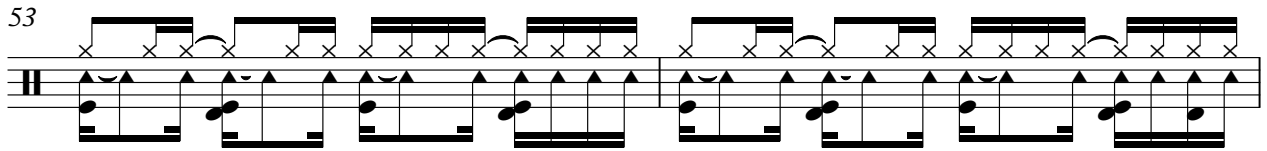

55

57

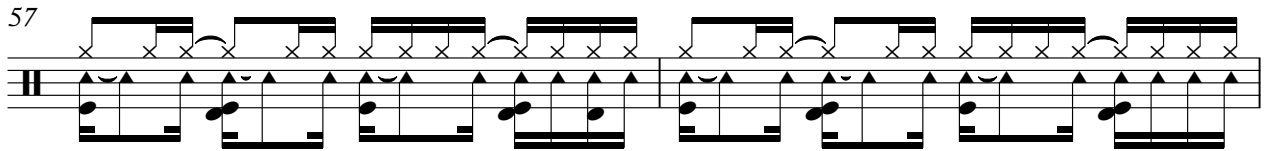

59

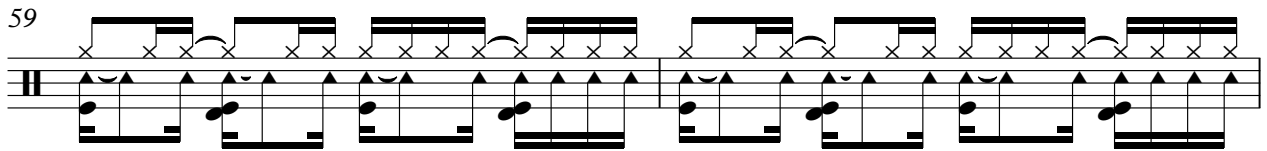

61

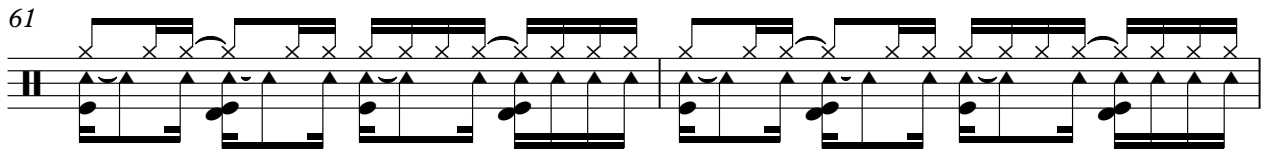

V.S.

63

65

67

69

71

73

75

77

79

81

DRUMS

83

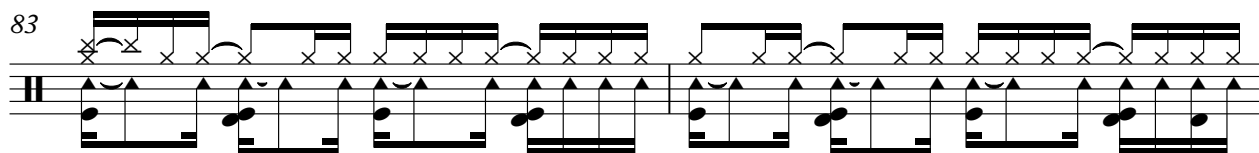

85

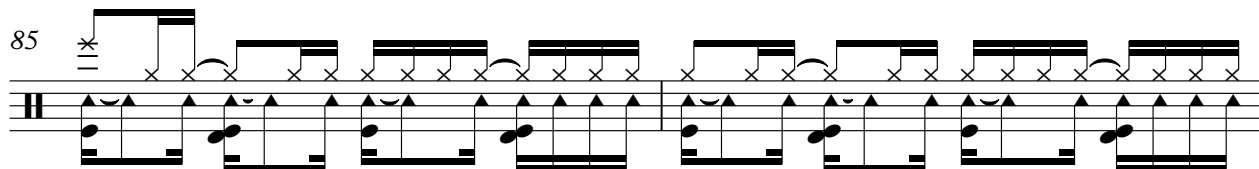

87

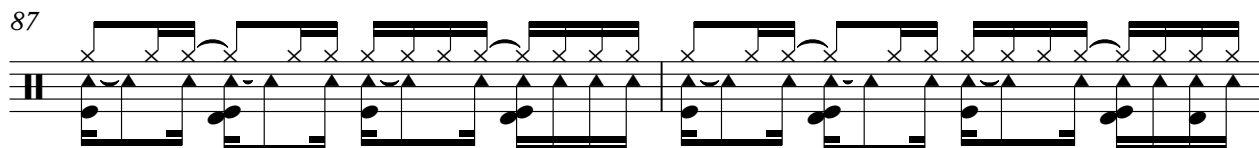

89

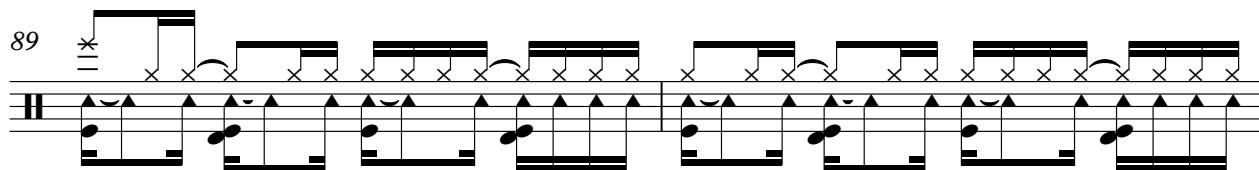

91

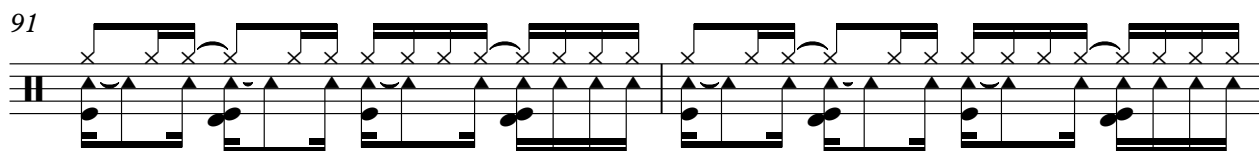

93

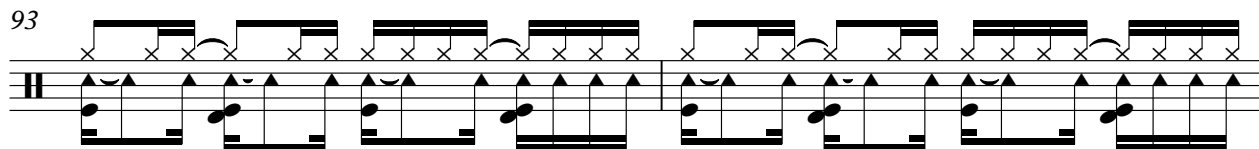

95

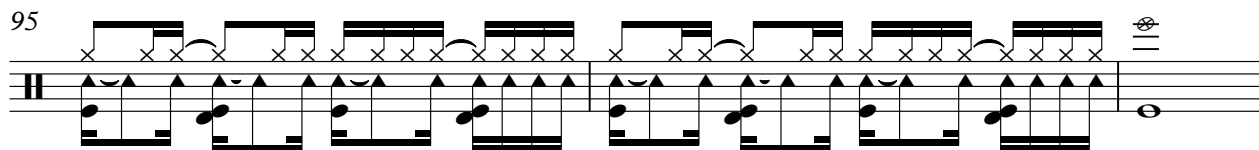

98

**3**

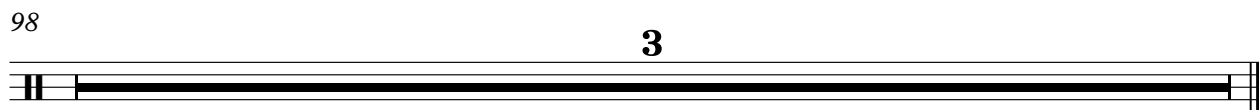

STEEL GTR

Willi Seitz - Mein Bester Freund

♩ = 120,000000

6

12

20

28

34

41

47

54

60

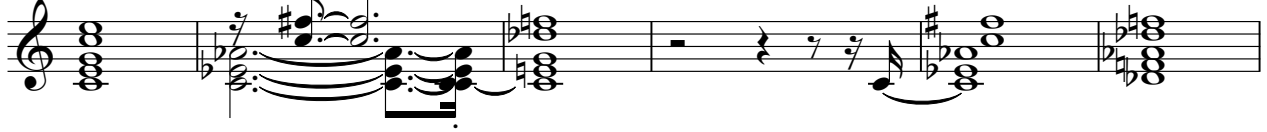

66

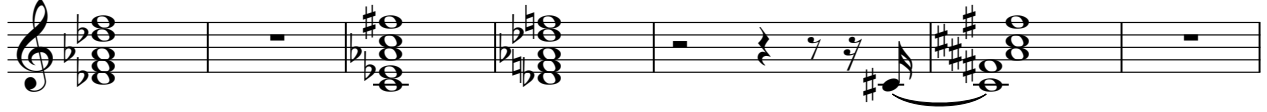

73

80

87

92

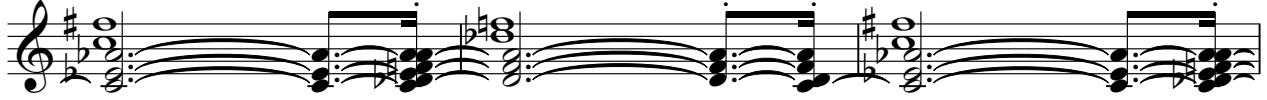

95

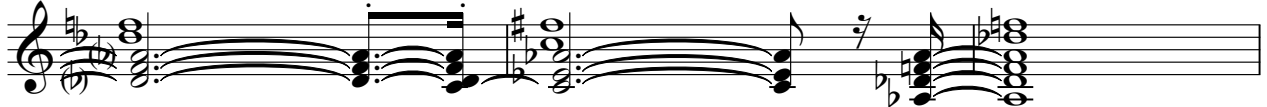

98

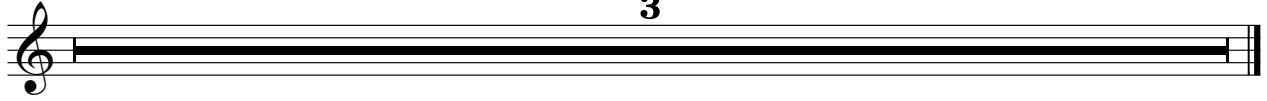

STEEL GTR

Willi Seitz - Mein Bester Freund

♩ = 120,000000

2

5

7

9

11

13

15

18

20

22

V.S.

46

48

50

53

55

57

59

61

63

65

V.S.

67

69

71

73

75

77

79

81

83

85

87

89

91

93

95

98

3

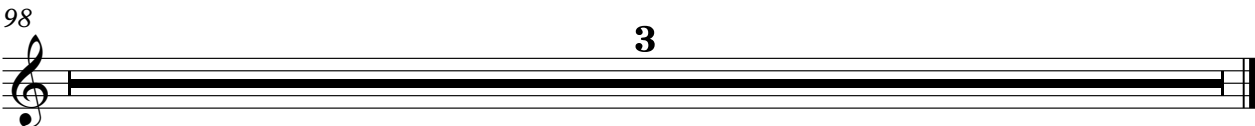

STEEL GTR

Willi Seitz - Mein Bester Freund

♩ = 120,000000

2

6

9

12

15

18

21

24

27

30

V.S.

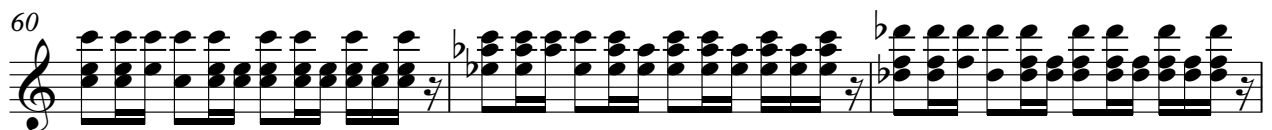
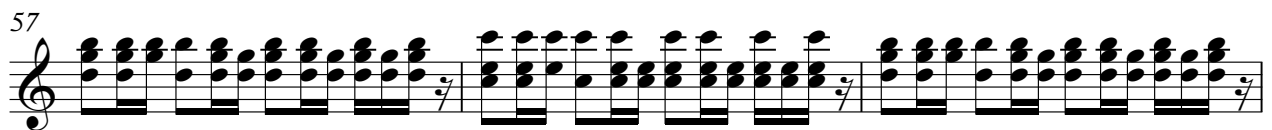
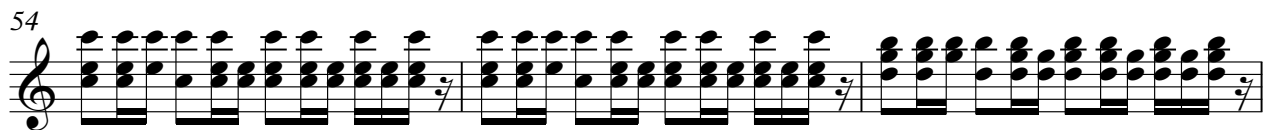

63  Musical notation for measures 63-65. Measure 63 starts with a treble clef, a key signature of one flat (B-flat), and a common time signature. It contains a series of eighth-note chords. Measure 64 continues the pattern. Measure 65 ends with a double bar line and a repeat sign.

66  Musical notation for measures 66-68. Measure 66 continues the eighth-note chord pattern. Measure 67 continues the pattern. Measure 68 ends with a double bar line and a repeat sign.

69  Musical notation for measures 69-71. Measure 69 continues the eighth-note chord pattern. Measure 70 contains a whole rest. Measure 71 starts with a key signature change to two sharps (F# and C#) and continues with eighth-note chords.

72  Musical notation for measures 72-74. Measure 72 continues the eighth-note chord pattern in the two-sharp key signature. Measure 73 continues the pattern. Measure 74 ends with a double bar line and a repeat sign.

75  Musical notation for measures 75-77. Measure 75 continues the eighth-note chord pattern. Measure 76 continues the pattern. Measure 77 ends with a double bar line and a repeat sign.

78  Musical notation for measures 78-80. Measure 78 starts with a key signature change to one flat (B-flat) and contains a few chords. Measure 79 continues with eighth-note chords. Measure 80 ends with a double bar line and a repeat sign.

81  Musical notation for measures 81-83. Measure 81 continues the eighth-note chord pattern in the one-flat key signature. Measure 82 continues the pattern. Measure 83 ends with a double bar line and a repeat sign.

84  Musical notation for measures 84-86. Measure 84 continues the eighth-note chord pattern. Measure 85 continues the pattern. Measure 86 ends with a double bar line and a repeat sign.

87  Musical notation for measures 87-89. Measure 87 continues the eighth-note chord pattern. Measure 88 continues the pattern. Measure 89 ends with a double bar line and a repeat sign.

90  Musical notation for measures 90-92. Measure 90 continues the eighth-note chord pattern. Measure 91 continues the pattern. Measure 92 ends with a double bar line and a repeat sign.

4

# STEEL GTR

93

95

98

3

CLEAN GTR

Willi Seitz - Mein Bester Freund

♩ = 120,000000

7 **23**

34 **23**

61 **27**

92

95

98 **3**

# Willi Seitz - Mein Bester Freund

## MELODY

♩ = 120,000000

**5**

10

15

21

27

**2**

34

39

44

50

55

**2**

2

MELODY

61

66

71

77

83

88

98

FRETLESS

Willi Seitz - Mein Bester Freund

♩ = 120,000000

2

8

14

19

25

31

36

42

47

53

V.S.

59

64

69

74

80

86

91

95

3

♩ = 120,000000

7

14

21

28

35

42

49

55

62

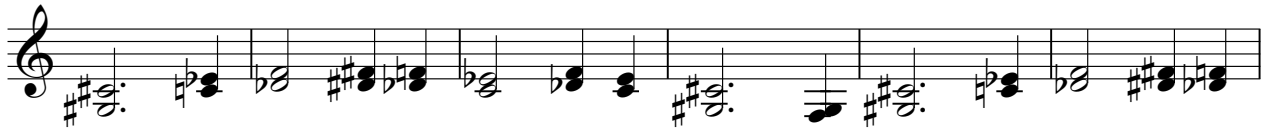

68

75

81

86

98

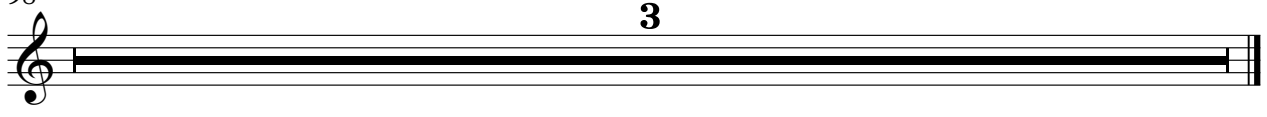

VOICE OOHS

Willi Seitz - Mein Bester Freund

♩ = 120,000000

4 23

31

35

23

61

27

91

95

3