

♩ = 118,000137
WASFUERE

Percussion

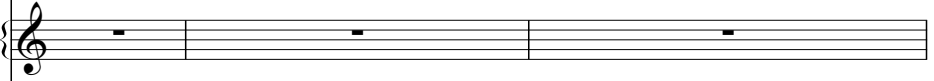

Vibraphone

Jazz Guitar

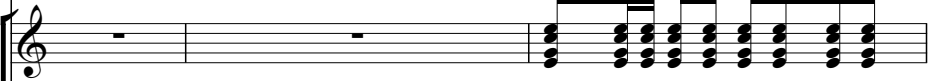

Kora

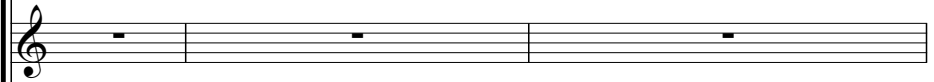

Electric Bass

Alto

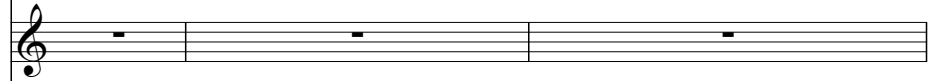

Tape Sampler Keyboard [Strings]

FX 5 (Brightness)

♩ = 118,000137

FX 5 (Brightness)

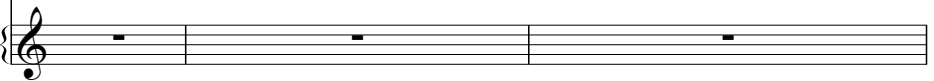

4

7

10

Perc.

Vib.

J. Gtr.

E. Bass

Tape Smp. Str.

13

Perc.

Vib.

J. Gtr.

E. Bass

Tape Smp. Str.

FX 5

FX 5

16

Perc.

Vib.

J. Gtr.

E. Bass

Tape Smp. Str

FX 5

19

Perc.

Vib.

J. Gtr.

E. Bass

Tape Smp. Str

FX 5

22

Perc.

Vib.

J. Gtr.

E. Bass

Tape Smp. Str

FX 5

FX 5

25

Perc.

Vib.

J. Gtr.

E. Bass

Tape Smp. Str

FX 5

29

Perc.

Vib.

J. Gtr.

Kora

E. Bass

Tape Smp. Str

FX 5

FX 5

32

Perc.

Vib.

J. Gtr.

E. Bass

Tape Smp. Str

FX 5

36

Perc.

Vib.

J. Gtr.

Kora

E. Bass

Tape Smp. Str

FX 5

FX 5

39

Perc.

Vib.

J. Gtr.

E. Bass

Tape Smp. Str

FX 5

42

Perc.

Vib.

J. Gtr.

E. Bass

Tape Smp. Str

45

Perc.

Vib.

J. Gtr.

Kora

E. Bass

Tape Smp. Str

FX 5

FX 5

48

51

54

Perc.

Vib.

J. Gtr.

Kora

E. Bass

Tape Smp. Str.

FX 5

FX 5

57

Perc.

Vib.

J. Gtr.

E. Bass

Tape Smp. Str.

FX 5

61

64

67

Perc.

Vib.

J. Gtr.

Kora

E. Bass

Tape Smp. Str.

FX 5

70

Perc.

Vib.

J. Gtr.

Kora

E. Bass

Tape Smp. Str.

FX 5

FX 5

73

76

79

Perc.

Vib.

J. Gtr.

Kora

E. Bass

Tape Smp. Str

FX 5

FX 5

82

Perc.

Vib.

J. Gtr.

E. Bass

Tape Smp. Str

FX 5

85

Perc.

Vib.

J. Gtr.

Kora

E. Bass

Tape Smp. Str

FX 5

FX 5

88

Perc.

Vib.

J. Gtr.

Kora

E. Bass

Tape Smp. Str

FX 5

FX 5

91

94

97

99

Percussion

♩ = 118,000137
WASFUERE

V.S.

34

38

41

44

47

50

53

56

60

64

67

71

74

78

81

85

88

91

95

98

Vibraphone

♩ = 118,000137

5

10

14

18

22

26

31

36

41

45

V.S.

Vibraphone

97

Jazz Guitar

♩ = 118,000137

2

6

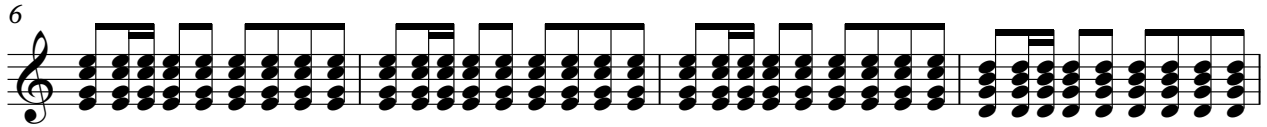

10

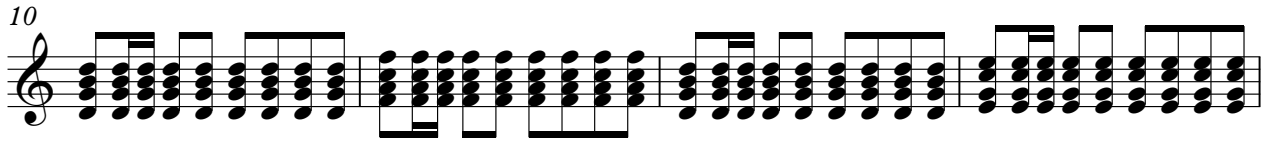

14

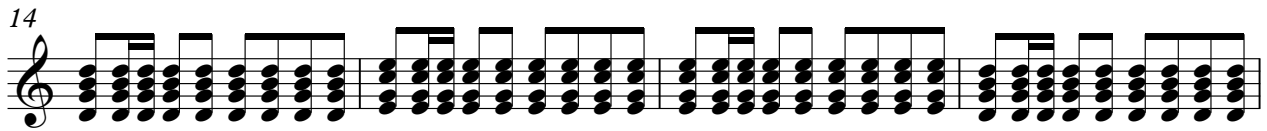

18

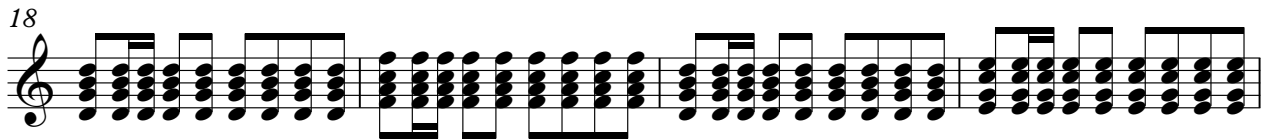

22

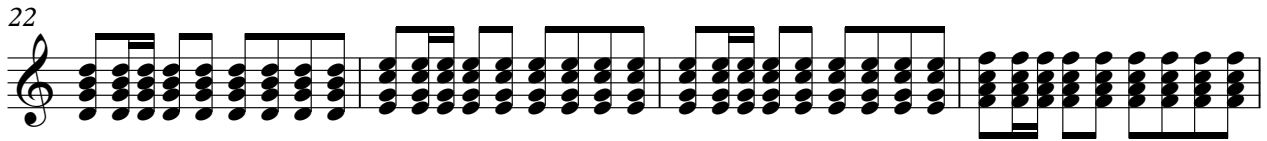

26

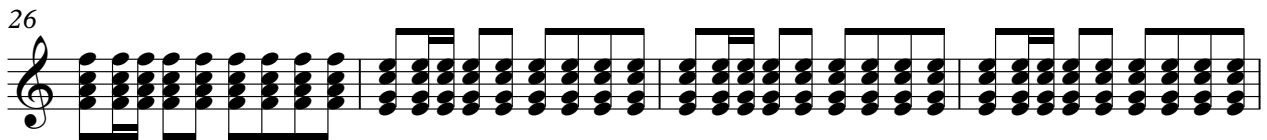

30

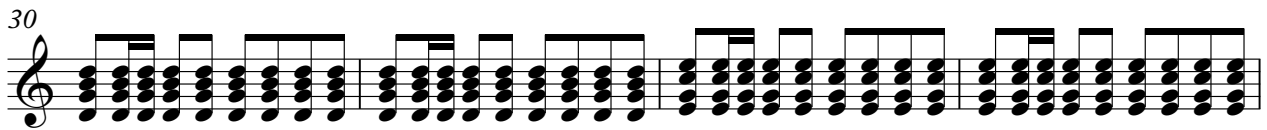

34

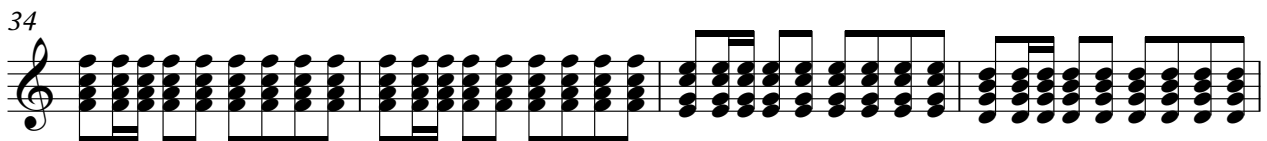

38

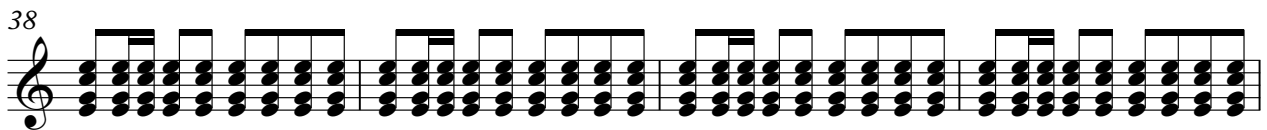

V.S.

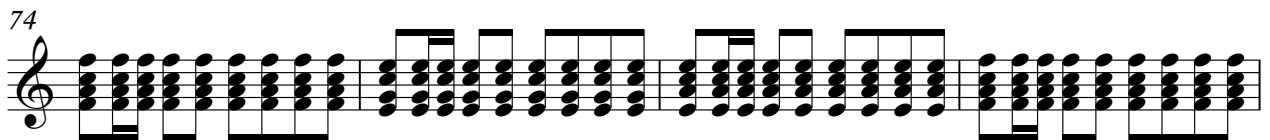
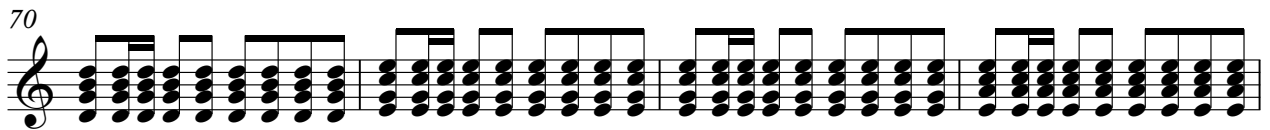
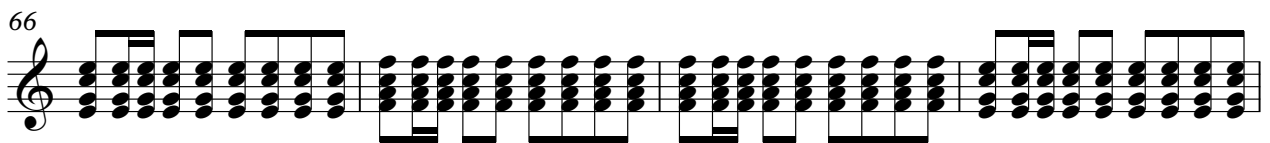
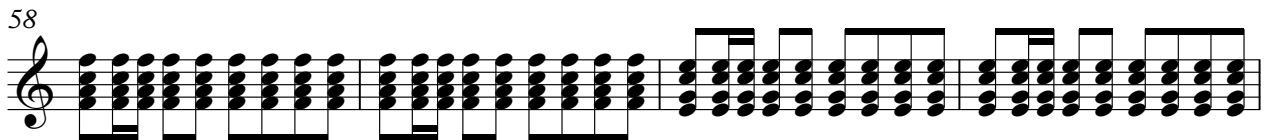
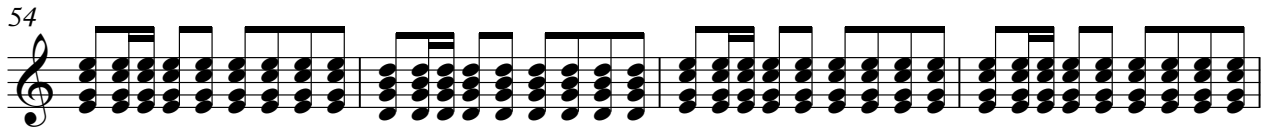
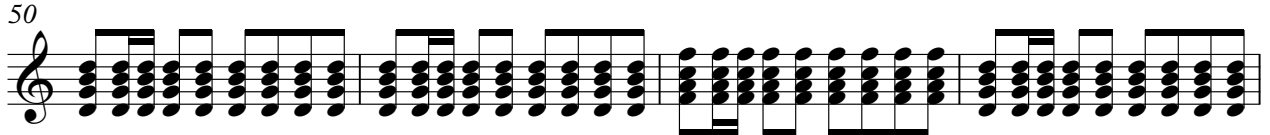
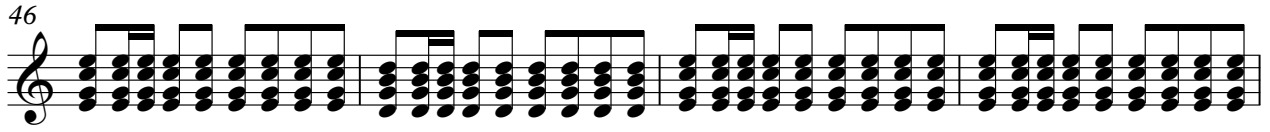
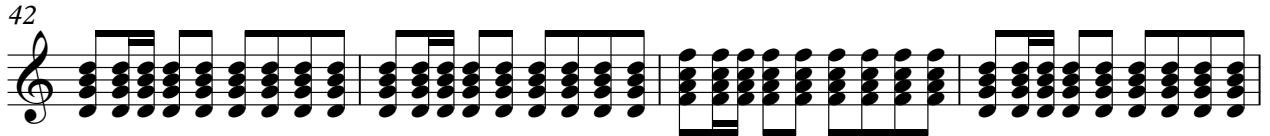

81

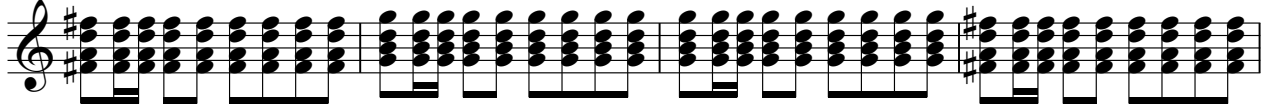

85

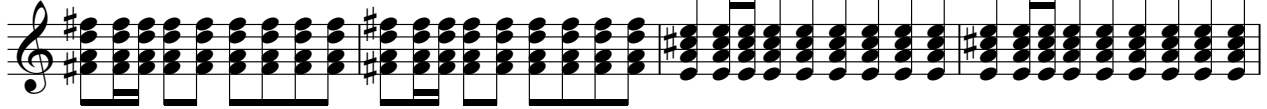

89

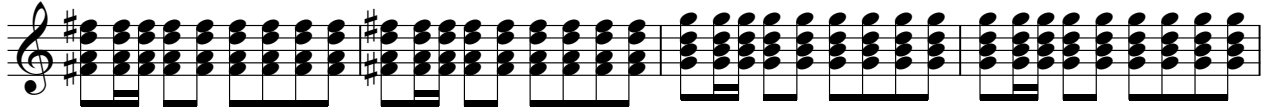

93

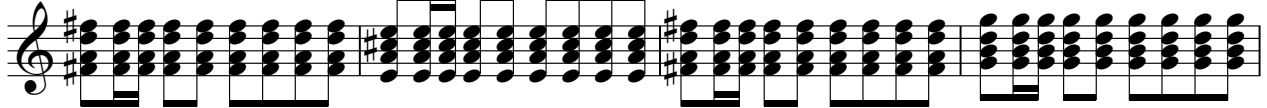

97

Kora

♩ = 118,000137

29 4

36 8

48

54 7

64 4

73 2

80 7 4

93

97 2

Electric Bass

♩ = 118,000137

2

7

12

17

22

27

32

37

42

47

V.S.

Alto

♩ = 118,000137

72

76

22

Tape Sampler Keyboard [Strings]

♩ = 118,000137

6

11

16

21

26

31

36

41

V.S.

46

51

55

61

66

71

76

79

84

90

95

98

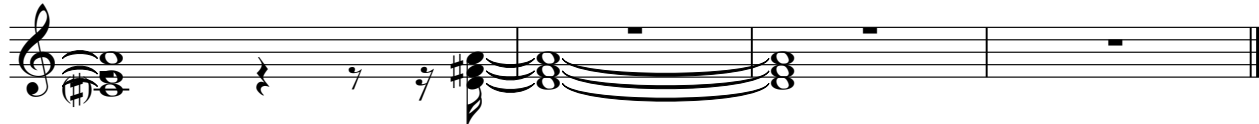

FX 5 (Brightness)

♩ = 118,000137

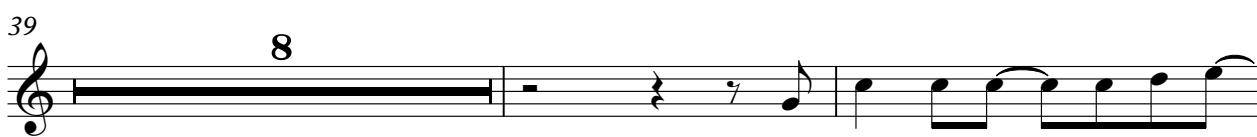
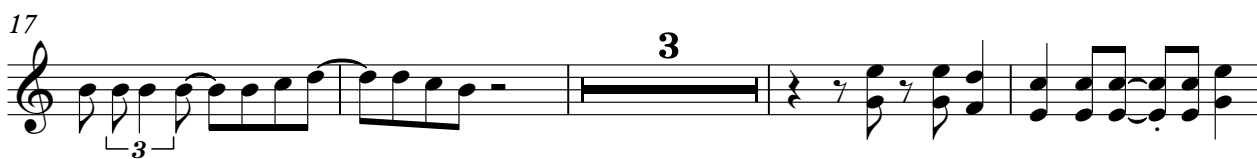

FX 5 (Brightness)

55

60

65

70

81

85

90

94

97

FX 5 (Brightness)

♩ = 118,000137

4 6

5

6 6

6

5

6 6

7 6

6

2