

William & Jady Clay Bell - Private Number

♩ = 99,000099

ALTO SAX

TRUMPET

DRUMS

JAZZ GTR

FRETLESS

E.PIANO 1

MELODY

♩ = 99,000099

STRINGS

STRINGS

A.PIANO 1

6

DRUMS

JAZZ GTR

FRETLESS

MELODY

STRINGS

STRINGS

A.PIANO 1

9

DRUMS

JAZZ GTR

FRETLESS

MELODY

STRINGS

STRINGS

12

DRUMS

JAZZ GTR

FRETLESS

MELODY

STRINGS

STRINGS

15

ALTO SAX

TRUMPET

DRUMS

JAZZ GTR

FRETLESS

MELODY

STRINGS

STRINGS

18

ALTO SAX

TRUMPET

DRUMS

JAZZ GTR

FRETLESS

MELODY

STRINGS

STRINGS

21

ALTO SAX

TRUMPET

DRUMS

JAZZ GTR

FRETLESS

MELODY

STRINGS

STRINGS

23

ALTO SAX

TRUMPET

DRUMS

JAZZ GTR

FRETLESS

E.PIANO 1

MELODY

STRINGS

STRINGS

25

ALTO SAX

TRUMPET

DRUMS

JAZZ GTR

FRETLESS

E.PIANO 1

MELODY

STRINGS

STRINGS

28

ALTO SAX

TRUMPET

DRUMS

JAZZ GTR

FRETLESS

E.PIANO 1

MELODY

STRINGS

STRINGS

31

ALTO SAX

TRUMPET

DRUMS

JAZZ GTR

FRETLESS

MELODY

STRINGS

STRINGS

35

DRUMS

JAZZ GTR

FRETLESS

MELODY

STRINGS

STRINGS

38

DRUMS

JAZZ GTR

FRETLESS

MELODY

STRINGS

STRINGS

41

44

47

ALTO SAX

TRUMPET

DRUMS

JAZZ GTR

FRETLESS

E.PIANO 1

MELODY

STRINGS

STRINGS

49

ALTO SAX

TRUMPET

DRUMS

JAZZ GTR

FRETLESS

E.PIANO 1

MELODY

STRINGS

STRINGS

52

ALTO SAX

TRUMPET

DRUMS

JAZZ GTR

FRETLESS

E.PIANO 1

MELODY

STRINGS

STRINGS

55

ALTO SAX

TRUMPET

DRUMS

JAZZ GTR

FRETLESS

E.PIANO 1

MELODY

STRINGS

STRINGS

58

DRUMS

JAZZ GTR

FRETLESS

E.PIANO 1

MELODY

STRINGS

STRINGS

60

DRUMS

JAZZ GTR

FRETLESS

E.PIANO 1

MELODY

STRINGS

STRINGS

63

DRUMS

JAZZ GTR

FRETLESS

E.PIANO 1

MELODY

STRINGS

STRINGS

66

69

ALTO SAX

William & Jady Clay Bell - Private Number

♩ = 99,000099

15

20

26

31

9

44

50

55

12

69

TRUMPET

William & Jady Clay Bell - Private Number

♩ = 99,000099

15

20

26

32

9

45

51

56

12

70

William & Jady Clay Bell - Private Number

DRUMS

♩ = 99,000099

2

7

11

15

19

22

26

30

34

38

V.S.

DRUMS

42

45

49

53

57

61

65

68

♩ = 99,000099

5

8

11

14

17

20

23

26

29

32

35

38

41

44

47

50

53

56

59

62

65

68

70

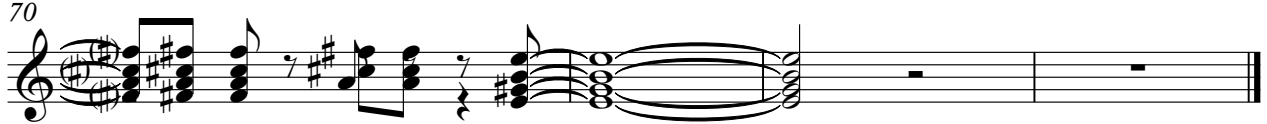

FRETLESS

William & Jady Clay Bell - Private Number

♩ = 99,000099

7

11

15

20

24

29

34

38

43

V.S.

48

53

58

63

68

♩ = 99,000099

22 2

28

18 2

49

2 2

56

5

61

4

65

8

MELODY

William & Jady Clay Bell - Private Number

♩ = 99,000099

6

11

3

16

3

21

3

26

3

31

3

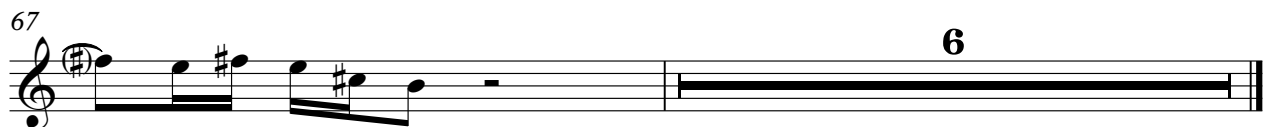
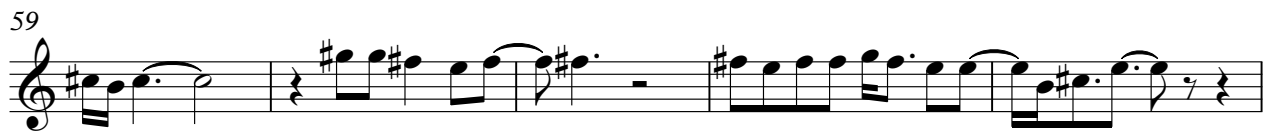

William & Jady Clay Bell - Private Number

STRINGS

♩ = 99,000099

6

13

19

24

30

37

43

48

54

3

59

2

63

STRINGS

2

6

68

William & Jady Clay Bell - Private Number

STRINGS

♩ = 99,000099

6

13

18

23

27

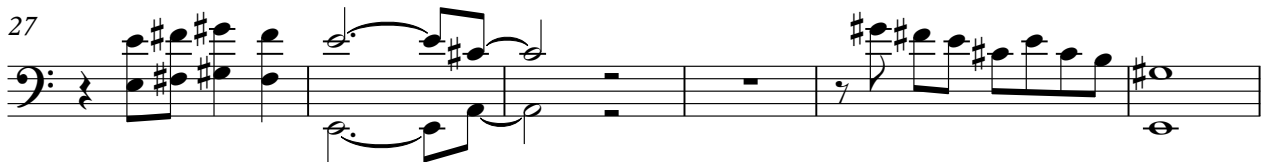

33

39

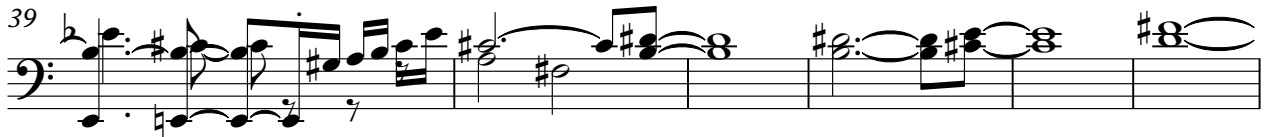

45

49

3

2

STRINGS

57

7

3

60

7

2

67

6

70

2

A.PIANO 1

William & Jady Clay Bell - Private Number

♩ = 99,000099

7
