

The Corrs - Radio

♩ = 120,999947

♩ = 120,999947

3

J. Gtr.

J. Gtr.

E. Bass

5

Perc.

J. Gtr.

J. Gtr.

E. Bass

7

Perc.

J. Gtr.

J. Gtr.

E. Bass

9

Fl.

Perc.

J. Gtr.

J. Gtr.

E. Bass

Solo

11

Fl.

Perc.

J. Gtr.

J. Gtr.

E. Bass

Solo

12

Fl.

Perc.

J. Gtr.

J. Gtr.

E. Bass

Solo

13

Fl.

Perc.

J. Gtr.

J. Gtr.

E. Bass

Solo

14

15

16

17

18

Fl.

Perc.

J. Gtr.

J. Gtr.

E. Bass

E. Bass

Solo

19

Fl.

Perc.

J. Gtr.

J. Gtr.

E. Bass

E. Bass

Solo

20

Fl.

Perc.

J. Gtr.

J. Gtr.

E. Bass

E. Bass

Solo

21

Fl.

Perc.

J. Gtr.

J. Gtr.

E. Bass

E. Bass

Solo

||

22

Fl.

Perc.

J. Gtr.

J. Gtr.

E. Bass

E. Bass

Solo

||

23

Perc.

J. Gtr.

J. Gtr.

E. Bass

E. Bass

Solo

24

25

26

Fl.

Perc.

J. Gtr.

J. Gtr.

E. Bass

E. Bass

Solo

27

Fl.

Perc.

J. Gtr.

J. Gtr.

E. Bass

E. Bass

Solo

28

Fl.

Perc.

J. Gtr.

J. Gtr.

E. Bass

E. Bass

Solo

29

Fl.

Perc.

J. Gtr.

J. Gtr.

E. Bass

E. Bass

Solo

30

Fl.

Perc.

J. Gtr.

J. Gtr.

E. Bass

E. Bass

Solo

31

Fl.

Perc.

J. Gtr.

J. Gtr.

E. Bass

E. Bass

Solo

32

Fl.

Perc.

J. Gtr.

J. Gtr.

E. Bass

E. Bass

Solo

33

Fl.

Perc.

J. Gtr.

J. Gtr.

E. Bass

E. Bass

Vc.

Solo

34

Fl.

Perc.

J. Gtr.

J. Gtr.

E. Bass

E. Bass

Band.

Syn. Voice

FM

Vc.

Solo

35

Fl.

Perc.

J. Gtr.

J. Gtr.

E. Bass

E. Bass

Band.

Syn. Voice

FM

Vc.

Solo

36

Fl.

Perc.

J. Gtr.

J. Gtr.

E. Bass

E. Bass

Band.

Syn. Voice

FM

Vc.

Solo

37

Fl.

Perc.

J. Gtr.

J. Gtr.

E. Bass

E. Bass

Band.

Syn. Voice

FM

Vc.

Solo

38

Fl.

Perc.

J. Gtr.

J. Gtr.

E. Bass

E. Bass

Band.

Syn. Voice

FM

Vc.

Solo

39

Fl.

Perc.

J. Gtr.

J. Gtr.

E. Bass

E. Bass

Band.

Syn. Voice

FM

Vc.

Solo

40

Fl.

Perc.

J. Gtr.

J. Gtr.

E. Bass

E. Bass

Band.

Syn. Voice

FM

Vc.

Solo

41

Fl.

Perc.

J. Gtr.

J. Gtr.

E. Bass

E. Bass

Band.

Vc.

Solo

42

Fl.

Perc.

J. Gtr.

J. Gtr.

E. Bass

E. Bass

Vc.

Solo

43

Fl.

Perc.

J. Gtr.

J. Gtr.

E. Bass

E. Bass

Solo

44

Perc.

J. Gtr.

J. Gtr.

E. Bass

E. Bass

Vln.

Solo

45

Perc.

J. Gtr.

J. Gtr.

E. Bass

E. Bass

Vln.

Solo

46

Fl.

Perc.

J. Gtr.

J. Gtr.

E. Bass

E. Bass

Vln.

Solo

49

Fl.

Perc.

J. Gtr.

J. Gtr.

E. Bass

E. Bass

Solo

Detailed description of the musical score: The score is for measures 49-52. It features seven staves. The top staff is for Flute (Fl.) in treble clef, playing a melodic line with eighth notes and slurs. The second staff is for Percussion (Perc.) in a standard percussion clef, with a complex rhythmic pattern including eighth notes, rests, and a triplet of eighth notes. The third and fourth staves are for two different parts of the Electric Guitar (J. Gtr.), both in treble clef. The third staff plays a rhythmic pattern of eighth notes with slurs. The fourth staff plays a melodic line with slurs and a triplet. The fifth and sixth staves are for two different parts of the Electric Bass (E. Bass), both in bass clef. The fifth staff plays a rhythmic pattern of eighth notes with slurs. The sixth staff plays a melodic line with slurs. The seventh staff is for a Solo part in treble clef, featuring a melodic line with slurs and a triplet. The key signature is three sharps (F#, C#, G#) and the time signature is 4/4.

50

Fl.

Perc.

J. Gtr.

J. Gtr.

E. Bass

E. Bass

Vc.

Solo

51

Perc.

J. Gtr.

J. Gtr.

E. Bass

E. Bass

Vc.

Solo

52

Perc.

J. Gtr.

J. Gtr.

E. Bass

E. Bass

Vc.

Solo

53

Perc.

J. Gtr.

J. Gtr.

E. Bass

E. Bass

Vc.

Solo

Detailed description of the musical score: The score is for page 33, starting at measure 53. It features seven staves. The Percussion staff (Perc.) has a complex rhythmic pattern with a triplet of eighth notes. The two Jazz Guitar (J. Gtr.) staves have chords and melodic lines. The two Electric Bass (E. Bass) staves provide a harmonic and melodic foundation. The Violoncello (Vc.) staff has long, sustained notes. The Solo staff features a melodic line with a triplet and a long note.

54

Fl.

Perc.

J. Gtr.

J. Gtr.

E. Bass

E. Bass

Vc.

Solo

55

Fl.

Perc.

J. Gtr.

J. Gtr.

E. Bass

E. Bass

Solo

56

Fl.

Perc.

J. Gtr.

J. Gtr.

E. Bass

E. Bass

Solo

57

Fl.

Perc.

J. Gtr.

J. Gtr.

E. Bass

E. Bass

Solo

58

Fl.

Perc.

J. Gtr.

J. Gtr.

E. Bass

E. Bass

Vln.

Vc.

Solo

59

Perc.

J. Gtr.

J. Gtr.

E. Bass

E. Bass

Vln.

Vc.

Solo

60

Perc.

J. Gtr.

J. Gtr.

E. Bass

E. Bass

Vln.

Vc.

Solo

61

Perc.

J. Gtr.

J. Gtr.

E. Bass

E. Bass

Vln.

Vc.

Solo

62

Fl.

Perc.

J. Gtr.

J. Gtr.

E. Bass

E. Bass

Vln.

Vc.

Solo

63

Fl.

Perc.

J. Gtr.

J. Gtr.

E. Bass

E. Bass

Vln.

Vc.

Solo

64

Fl.

Perc.

J. Gtr.

J. Gtr.

E. Bass

E. Bass

Vln.

Vc.

Solo

65

Fl.

Perc.

J. Gtr.

J. Gtr.

E. Bass

E. Bass

Vln.

Vc.

Solo

66

Fl.

Perc.

J. Gtr.

J. Gtr.

E. Bass

E. Bass

Vln.

Vc.

Solo

67

Fl.

Perc.

J. Gtr.

J. Gtr.

E. Bass

E. Bass

Vln.

Vc.

Solo

3

3

3

3

68

Fl.

Perc.

J. Gtr.

J. Gtr.

E. Bass

E. Bass

Vln.

Vc.

Solo

69

Fl.

Perc.

J. Gtr.

J. Gtr.

E. Bass

E. Bass

Syn. Voice

FM

Vln.

Vc.

Solo

70

Fl.

Perc.

J. Gtr.

J. Gtr.

E. Bass

E. Bass

Syn. Voice

FM

Vc.

Solo

71

Fl.

Perc.

J. Gtr.

J. Gtr.

E. Bass

E. Bass

Band.

Syn. Voice

FM

Vc.

Solo

72

Fl.

Perc.

J. Gtr.

J. Gtr.

E. Bass

E. Bass

Band.

Syn. Voice

FM

Vc.

Solo

73

Fl.

Perc.

J. Gtr.

J. Gtr.

E. Bass

E. Bass

Band.

Syn. Voice

FM

Vc.

Solo

74

Fl.

Perc.

J. Gtr.

J. Gtr.

E. Bass

E. Bass

Band.

Syn. Voice

FM

Vc.

Solo

75

Fl.

Perc.

J. Gtr.

J. Gtr.

E. Bass

E. Bass

Band.

Syn. Voice

FM

Vc.

Solo

76

Fl. Perc. J. Gtr. J. Gtr. E. Bass E. Bass Band. Syn. Voice FM Vc. Solo

77

Fl.

Perc.

J. Gtr.

J. Gtr.

E. Bass

E. Bass

Band.

Syn. Voice

FM

Vc.

Solo

78

Fl.

Perc.

J. Gtr.

J. Gtr.

E. Bass

E. Bass

Band.

Vc.

Solo

79

Fl.

Perc.

J. Gtr.

J. Gtr.

E. Bass

E. Bass

Band.

Syn. Voice

FM

Vc.

Solo

80

Fl.

Perc.

J. Gtr.

J. Gtr.

E. Bass

E. Bass

Band.

Syn. Voice

FM

Vc.

Solo

81

Fl.

Perc.

J. Gtr.

J. Gtr.

E. Bass

E. Bass

Band.

Syn. Voice

FM

Vc.

Solo

82

Fl. Perc. J. Gtr. J. Gtr. E. Bass E. Bass Band. Syn. Voice FM Vc. Solo

Detailed description of the musical score for page 82: The score is written in 3/4 time with a key signature of three sharps (F#, C#, G#). It consists of ten staves. The Flute (Fl.) part begins with a triplet of eighth notes. The Percussion (Perc.) part features a complex rhythmic pattern with various note values and rests. The two J. Gtr. (Jazz Guitar) parts use a mix of chords and melodic lines. The two E. Bass (Electric Bass) parts include a triplet of eighth notes. The Band part has a simple melodic line. The Syn. Voice (Synthesizer Voice) part has a melodic line with some ties. The FM (Fretless Mandolin) part has a melodic line. The Vc. (Violoncello) part has a simple melodic line. The Solo part has a melodic line with some ties.

83

Fl.

Perc.

J. Gtr.

J. Gtr.

E. Bass

E. Bass

Band.

Syn. Voice

FM

Vc.

Solo

84

Fl.

Perc.

J. Gtr.

J. Gtr.

E. Bass

E. Bass

Band.

Syn. Voice

FM

Vc.

Solo

85

Fl.

Perc.

J. Gtr.

J. Gtr.

E. Bass

E. Bass

Band.

Syn. Voice

FM

Vc.

Solo

88

Fl.

Perc.

Mar.

Vln.

Vc.

90

Perc.

Mar.

Vln.

Vc.

92

94

95

Perc.

J. Gtr.

J. Gtr.

E. Bass

E. Bass

Vln.

Vc.

Solo

96

Fl.

Perc.

J. Gtr.

J. Gtr.

E. Bass

E. Bass

Vln.

Vc.

Solo

3

3

97

Fl.

Perc.

J. Gtr.

J. Gtr.

E. Bass

E. Bass

Vln.

Vc.

Solo

98

Fl.

Perc.

J. Gtr.

J. Gtr.

E. Bass

E. Bass

Vln.

Vc.

Solo

3

3

3

99

Fl.

Perc.

J. Gtr.

J. Gtr.

E. Bass

E. Bass

Vln.

Vc.

Solo

100

Fl.

Perc.

J. Gtr.

J. Gtr.

E. Bass

E. Bass

Vln.

Vc.

Solo

3

3

101

Fl.

Perc.

J. Gtr.

J. Gtr.

E. Bass

E. Bass

Vln.

Vc.

Solo

102

Fl.

Perc.

J. Gtr.

J. Gtr.

E. Bass

E. Bass

Syn. Voice

FM

Vln.

Vc.

Solo

Detailed description of the musical score: The score is for page 102 of a piece in E major (indicated by five sharps in the key signature). It features ten staves. The Flute (Fl.) part begins with a melodic line. The Percussion (Perc.) part has a rhythmic pattern with a triplet of eighth notes. The two Electric Guitar (J. Gtr.) parts play complex chordal textures, with the upper part featuring triplets. The two Electric Bass (E. Bass) parts provide a harmonic foundation, with the lower part featuring a triplet of eighth notes. The Synthesizer Voice (Syn. Voice) and FM (Frequency Modulation) parts have a similar rhythmic pattern. The Violin (Vln.) part has a few notes before a long rest. The Viola (Vc.) part has a triplet of eighth notes followed by a long note. The Solo part features a complex melodic line with triplets.

104

Fl.

Perc.

J. Gtr.

J. Gtr.

E. Bass

E. Bass

Syn. Voice

FM

Vc.

Solo

105

Fl.

Perc.

J. Gtr.

J. Gtr.

E. Bass

E. Bass

Syn. Voice

FM

Vc.

Solo

106

Fl.

Perc.

J. Gtr.

J. Gtr.

E. Bass

E. Bass

Band.

Syn. Voice

FM

Vc.

Solo

107

Fl.

Perc.

J. Gtr.

J. Gtr.

E. Bass

E. Bass

Band.

Syn. Voice

FM

Vc.

Solo

108

Fl.

Perc.

J. Gtr.

J. Gtr.

E. Bass

E. Bass

Band.

Syn. Voice

FM

Vc.

Solo

109

Fl.

Perc.

J. Gtr.

J. Gtr.

E. Bass

E. Bass

Band.

Syn. Voice

FM

Vc.

Solo

110

Fl.

Perc.

J. Gtr.

J. Gtr.

E. Bass

E. Bass

Band.

Syn. Voice

FM

Vc.

Solo

111

Fl.

Perc.

J. Gtr.

J. Gtr.

E. Bass

E. Bass

Band.

Syn. Voice

FM

Vc.

Solo

112

Fl.

Perc.

J. Gtr.

J. Gtr.

E. Bass

E. Bass

Band.

Syn. Voice

FM

Vc.

Solo

113

Fl.

Perc.

J. Gtr.

J. Gtr.

E. Bass

E. Bass

Band.

Vc.

Solo

114

Fl.

Perc.

J. Gtr.

J. Gtr.

E. Bass

E. Bass

Band.

Syn. Voice

FM

Vc.

Solo

115

Fl. Perc. J. Gtr. J. Gtr. E. Bass E. Bass Band. Syn. Voice FM Vc. Solo

116

Fl.

Perc.

J. Gtr.

J. Gtr.

E. Bass

E. Bass

Band.

Syn. Voice

FM

Vc.

Solo

117

Fl.

Perc.

J. Gtr.

J. Gtr.

E. Bass

E. Bass

Band.

Syn. Voice

FM

Vc.

Solo

118

Fl.

Perc.

J. Gtr.

J. Gtr.

E. Bass

E. Bass

Band.

Syn. Voice

FM

Vc.

Solo

119

Fl.

Perc.

J. Gtr.

J. Gtr.

E. Bass

E. Bass

Band.

Syn. Voice

FM

Vc.

Solo

120

Fl.

Perc.

J. Gtr.

J. Gtr.

E. Bass

E. Bass

Band.

Syn. Voice

FM

Vc.

Solo

121

Fl.

Perc.

J. Gtr.

J. Gtr.

E. Bass

E. Bass

Band.

Vc.

Solo

122

Fl.

Perc.

J. Gtr.

J. Gtr.

E. Bass

E. Bass

Band.

Vln.

Vc.

Solo

123

Fl.

Perc.

J. Gtr.

J. Gtr.

E. Bass

E. Bass

Band.

Syn. Voice

FM

Vln.

Vc.

Solo

Detailed description of the musical score: The score is for page 95, measures 123-125. The key signature is three sharps (F#, C#, G#). The Flute part (Fl.) has a melodic line with a fermata at the end of measure 125. The Percussion part (Perc.) features a complex rhythmic pattern with triplets and accents. The two J. Gtr. parts (J. Gtr.) play chords and arpeggios. The E. Bass parts (E. Bass) provide a bass line with a long note in measure 125. The Band part (Band.) has a simple melodic line. The Syn. Voice and FM parts (Syn. Voice, FM) have a similar melodic line. The Vln. part (Vln.) has a melodic line with a triplet in measure 123. The Vc. part (Vc.) has a bass line. The Solo part (Solo) has a melodic line with a fermata at the end of measure 125.

124

Fl.

Perc.

J. Gtr.

J. Gtr.

E. Bass

E. Bass

Band.

Syn. Voice

FM

Vln.

Vc.

Solo

125

Fl.

Perc.

J. Gtr.

J. Gtr.

E. Bass

E. Bass

Band.

Syn. Voice

FM

Vln.

Vc.

Solo

126

Fl.

Perc.

J. Gtr.

J. Gtr.

E. Bass

E. Bass

Band.

Syn. Voice

FM

Vln.

Vc.

Solo

127

Fl.

Perc.

J. Gtr.

J. Gtr.

E. Bass

E. Bass

Band.

Syn. Voice

FM

Vln.

Vc.

Solo

128

Perc.

J. Gtr.

J. Gtr.

E. Bass

E. Bass

Band.

Syn. Voice

FM

Vln.

Vc.

Solo

129

Perc.

J. Gtr.

J. Gtr.

E. Bass

E. Bass

Band.

Syn. Voice

FM

Vln.

Vc.

Solo

130

Perc. J. Gtr. J. Gtr. E. Bass E. Bass Band. Syn. Voice FM Vln. Vc. Solo

131

Fl.

Perc.

J. Gtr.

J. Gtr.

E. Bass

E. Bass

Band.

Syn. Voice

FM

Vln.

Vc.

Solo

132

Fl.

Perc.

J. Gtr.

J. Gtr.

E. Bass

E. Bass

Band.

Syn. Voice

FM

Vln.

Vc.

Solo

133

Fl.

Perc.

J. Gtr.

J. Gtr.

E. Bass

E. Bass

Band.

Syn. Voice

FM

Vln.

Vc.

Solo

134

Fl.

Perc.

J. Gtr.

J. Gtr.

E. Bass

E. Bass

Band.

Syn. Voice

FM

Vln.

Vc.

Solo

135

Fl.

Perc.

J. Gtr.

J. Gtr.

E. Bass

E. Bass

Band.

Syn. Voice

FM

Vln.

Vc.

Solo

136 $\text{♩} = 120$

Perc. J. Gtr. J. Gtr. E. Bass E. Bass Band. Syn. Voice FM Vln. Vc. Solo

137

Perc.

J. Gtr.

J. Gtr.

E. Bass

E. Bass

Band.

Vln.

Vc.

Solo

138

139

Perc. **6** **6** **6** **6**

J. Gtr.

E. Bass

E. Bass **3** **3** **3** **3** **3** **3** **3**

Vln.

Vc.

Solo **6** **6** **3** **3**

Detailed description of the musical score: The score is for measures 139-142. The Percussion part features a rhythmic pattern of sixteenth notes, with the number '6' written above each of the four measures. The J. Gtr. and E. Bass (top) parts play chords in the first measure and then have rests for the remainder of the measures. The E. Bass (bottom) part plays a melodic line consisting of sixteenth-note triplets, with the number '3' written above each of the seven groups. The Vln. and Vc. parts play sustained notes, with the Vc. part having a double bar line in the second measure. The Solo part features a melodic line of sixteenth notes, with the number '6' above the first two measures and the number '3' above the last two measures.

140

The Corrs - Radio

Flute

♩ = 120,999947

8

11

14

20

25

29

34

37

40

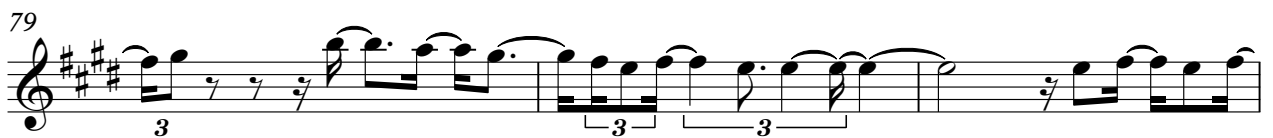

85

3 3

89

6 3

99

104

3

108

3

111

3

114

3 3 3

117

3 3 3

120

3

124

3

4

Flute

131

134

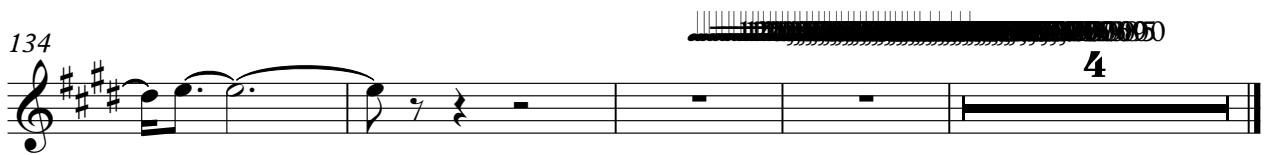

The Corrs - Radio

Percussion

♩ = 120,999947

4

7

9

11

13

15

17

19

21

23

V.S.

Percussion

45

47

49

51

53

55

57

59

61

63

V.S.

65

67

69

71

73

75

77

79

81

83

Percussion

5

85

87

89

91

93

95

97

99

101

104

V.S.

107

109

111

113

115

117

119

121

123

125

127

129

131

133

135

137

139

140

Marimba

The Corrs - Radio

♩ = 120,999947

24 8 7

42

19 8

72

14

90

90

95

10 10 10

107

29 4 4

♩ = 120,999947

4

7

10

13

16

19

22

25

28

31

34

36

39

42

45

48

51

54

57

88

7

99

103

106

109

112

114

116

119

122

124

127

130

132

135

137

♩ = 120,999947

3

5

7

9

12

15

17

20

22

24

27

30

33

36

39

42

44

46

48

50

52

54

56

58

60

62

65

68

71

V.S.

74

77

80

83

86

95

98

101

104

107

110

113

117

120

123

126

129

132

135

138

The Corrs - Radio

Electric Bass

♩ = 120,999947

3

5

7

9

11

13

15

17

19

V.S.

2

Electric Bass

21

23

25

28

31

34

37

40

43

45

Electric Bass

47

49

51

53

55

57

59

61

64

67

107

Electric Bass

110

113

116

119

122

125

128

131

134

V.S.

6

137

Electric Bass

5-string Fretless Electric Bass The Corrs - Radio

♩ = 120,999947

15

19

23

27

31

34

38

43

46

50

V.S.

54

58

62

66

70

74

78

83

88

98

102

105

109

113

118

122

127

131

136

139

The Corrs - Radio

Bandoneon

♩ = 120,999947

24 8

35

39 19

62 8

73

77

81

85

88 7 10

106

110

114

118

122

126

130

134

136

The Corrs - Radio

Synth Voice

♩ = 120,999947

24 8

35

38

42 19 6

70

74

77

81

84

87 7 7

103

107

110

114

117

120

125

129

133

136

.....

4

♩ = 120,999947

24 8

35

38

42 19 6

70

74

77

81

84 7

95

105

109

112

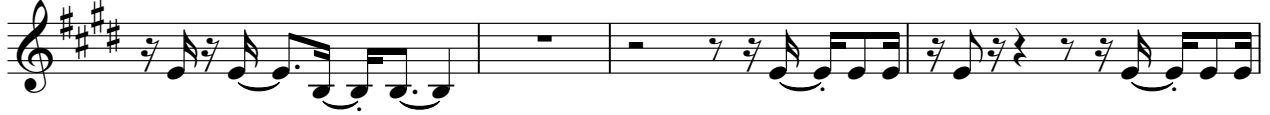

116

119

124

128

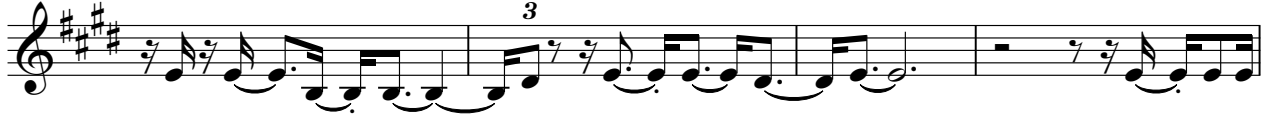

132

135

The Corrs - Radio

Violin

♩ = 120,999947

24 8 7

42

47 11

61 3

66 3

71 14

89

93 3

96 3

100 3

107 **15**

124

128

132

136

138

The Corrs - Radio

Violoncello

♩ = 120,999947

24 7

35

40 7

51 3

59

66

71

76

81

86 3

V.S.

91

95

99

103

108

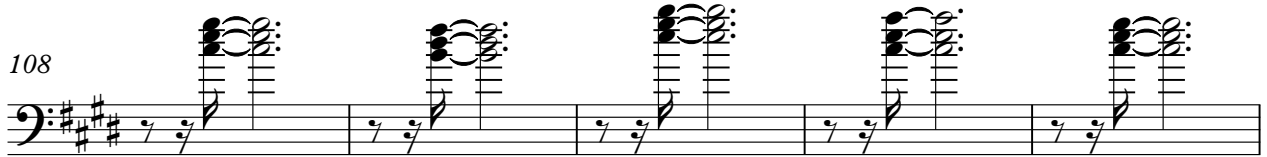

113

118

123

128

133

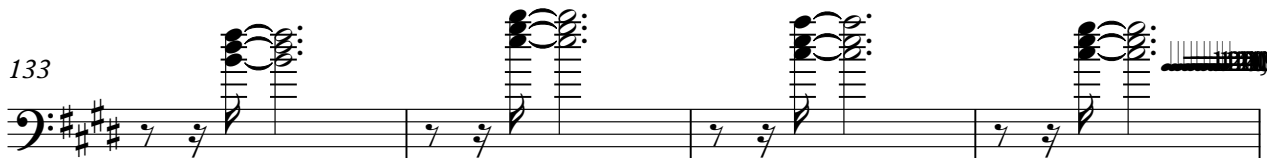

♩ = 115,499852105000847105000991029000053
= 106,5000532409977

137

Violoncello

3

The Corrs - Radio

Solo

♩ = 120,999947

8

12

14

16

19

22

24

28

31

33

V.S.

63

67

70

72

75

78

81

84

86

121

124

127

130

133

136

138

139

140