

Beyonce - Sweet dreams

♩ = 122,000069

Panpipes

Timpani

Percussion

Alto

Harpichord

Synth Bass

Tape Sampler Keyboard [Strings]

Lead 2 (Sawtooth)

QUANTUM JUMP

♩ = 122,000069

Viola

Solo

4

Pan.

Timp.

Perc.

S. Bass

TURN THE LIGHTS ON

7

Perc.

S. Bass

10

Pan.

Timp.

Perc.

S. Bass

E VERY NIGHT I RUSH TO MY BED WITH

12

Pan.

Timp.

Perc.

S. Bass

HOPES THAT MAY BE I'LL GET A CHANCE TO SEE YOU WHEN I CLOSE MY

14

Pan.

Timp.

Perc.

S. Bass

EYES GO INTO MY HEAD LOST IN A FAIRYTALE CAN

17

Pan.

Timp.

Perc.

S. Bass

YOU HOLD MY HANDS AND BE MY GUIDE LOUDES FILLED WITH

19

Pan.

Timp.

Perc.

S. Bass

STARS COVER YOUR SKIES AND I HOPE IT RAINS

22

Pan.

Timp.

Perc.

S. Bass

YOU'RE THE PERFECT LULLABY

25

Pan.

Timp.

Perc.

A.

Hpsd.

S. Bass

Lead 2

WHAT KIND OF DREAM...YOU CAN BE A SWEET DREAM OR A

27

Pan.

Timp.

Perc.

A.

Hpsd.

S. Bass

Lead 2

BEAU TI FUL NIGHT MARE EI THER WAY I ...

29

Pan.

Timp.

Perc.

A.

Hpsd.

S. Bass

Lead 2

DON'T WAN NA WAKE UP FROM YOU SWEET DREAM OR A

31

Pan.

Timp.

Perc.

A.

Hpsd.

S. Bass

Lead 2

BEAU TI FUL NIGHT MARE SOME BO DY PINCH ME

33

Pan.

Timp.

Perc.

Hpsd.

S. Bass

Lead 2

YOUR LOVES TO GOOD TO BE TRUE I AIN'T GOIN NOWHERE BA BY

35

Pan.

Timp.

Perc.

Hpsd.

S. Bass

Lead 2

LONG AS YOU'RE HERE I'LL BE FLOATING ON AIR CAUS YOU'RE

37

Pan.

Timp.

Perc.

A.

Hpsd.

S. Bass

Lead 2

MY YOU'RE MY YOU CAN BE A SWEET DREAM OR A

39

Pan.

Timp.

Perc.

A.

Hpsd.

S. Bass

Lead 2

BEAU TI FUL NIGHT MARE EI THER WAY I

41

Pan.

Timp.

Perc.

Hpsd.

S. Bass

Lead 2

Solo

DON'T WAN NA WAKE UPFROM YOU I MEN TIONYOU WHEN I SAY MY PRAYERS

43

Pan.

Timp.

Perc.

S. Bass

Solo

I WRAP YOU A ROUNDALL OF MY THOUGHTS

45

Pan.

Timp.

Perc.

S. Bass

Solo

BOY YOU'RE MY TEMPO RA RY HIGHWISHTHATWHENIWAKE UPYOU'REHERE

47

Pan.

Timp.

Perc.

S. Bass

Solo

TO WRAP YOUR ARMS A ROUND ME FOR RE

49

Pan.

Timp.

Perc.

S. Bass

Solo

AL AND TELL ME YOU'LL STAY BY SI DE CLOUDS FILLED WITH

51

Pan.

Timp.

Perc.

S. Bass

Solo

STARS CO VER THE SKIES

53

Pan.

Timp.

Perc.

S. Bass

Solo

AND I HOPE IT RAINS YOU'RE THE

55

Pan.

Timp.

Perc.

S. Bass

Lead 2

Solo

PER FECT LUL LA BY

57

Pan.

Timp.

Perc.

A.

Hpsd.

S. Bass

Lead 2

WHAT KIND OF DREAM...YOU CAN BE A SWEET DREAM OR A

59

Pan.

Timp.

Perc.

A.

Hpsd.

S. Bass

Lead 2

BEAU TI FUL NIGHT MARE EI THER WAY I ...

61

Pan.

Timp.

Perc.

A.

Hpsd.

S. Bass

Lead 2

DON'T WAN NA WAKE UP FROM YOU SWEET DREAM OR A

63

Pan.

Timp.

Perc.

A.

Hpsd.

S. Bass

Lead 2

BEAU TI FUL NIGHT MARE SOME BO DY PINCH ME

65

Pan.

Timp.

Perc.

Hpsd.

S. Bass

Lead 2

YOUR LOVES TO GOOD TO BE TRUE MY GUIL TY PLEASURE I AIN'T

67

Pan.

Timp.

Perc.

Hpsd.

S. Bass

Lead 2

GO IN NOWHERE BA BY LONG AS YOU'RE HERE I'LL BE

69

Pan.

Timp.

Perc.

A.

Hpsd.

S. Bass

Lead 2

FLOATING ON AIR YOU CAN BE A SWEET DREAM OR A

71

Pan.

Timp.

Perc.

A.

Hpsd.

S. Bass

Lead 2

BEAU TI FUL NIGHT MARE EI THER WAY I

73

Pan.

Timp.

Perc.

Hpsd.

S. Bass

Tape Smp. Str

Lead 2

Solo

DON'T WAN NA WAKE UP FROM YOU TAT TOO YOUR

75

Pan.

Timp.

Tape Smp. Str

Solo

NAME A CROSS MY HEAR T SOTWILIRMAIN

78

Pan.

Timp.

Tape Smp. Str

Solo

NOT E VEN DEATH CAN MAKE US PA RT

81

Pan.

Timp.

Perc.

A.

Hpsd.

S. Bass

Tape Smp. Str

Lead 2

Vla.

Solo

WHAT KIND OF DREAM...YOU CAN BE A SWEET DREAM OR A

83

Pan.

Timp.

Perc.

A.

Hpsd.

S. Bass

Lead 2

Vla.

BEAU TI FUL NIGHT MARE EI THER WAY I ...

85

Pan.

Timp.

Perc.

A.

Hpsd.

S. Bass

Lead 2

Vla.

DON'WAN NA WAVE UP FROM YOU SWEET DREAM OR A

87

Pan.

Timp.

BEAU TI FUL NIGHT MARE SOME BO DY PINCH ME

Perc.

A.

Hpsd.

S. Bass

Lead 2

Vla.

89

Pan.

Timp.

YOUR LOVES TO GOOD TO BE TRUE MYGUIL TY PLEAURE I AIN'T

Perc.

Hpsd.

S. Bass

Lead 2

Vla.

Solo

91

Pan.

Timp.

Perc.

Hpsd.

S. Bass

Lead 2

Vla.

Solo

GO IN NOWHERE BA BY LONG AS YOU'RE HERE I'LL BE

93

Pan.

Timp.

Perc.

A.

Hpsd.

S. Bass

Lead 2

Vla.

Solo

FLOATING ON AIR YOU CAN BE A SWEET DREAM OR A

95

Pan.

Timp.

BEAU TI FUL NIGHT MARE EI THER WAY I

Perc.

A.

Hpsd.

S. Bass

Lead 2

Vla.

Solo

97

Pan.

Timp.

DON'T WAN NA WAKE UP FROM YOU

Perc.

Hpsd.

S. Bass

Lead 2

Vla.

Solo

99

Pan.

Timp.

Perc. EI THER WAY I

Hpsd.

S. Bass

Lead 2

Vla.

Solo

101

Pan.

Timp.

Perc. DONT WAN NA WAKE UP FROM YOU

Hpsd.

S. Bass

Lead 2

Vla.

Solo

103

105

Beyonce - Sweet dreams

Panpipes

♩ = 122,000069

V.S.

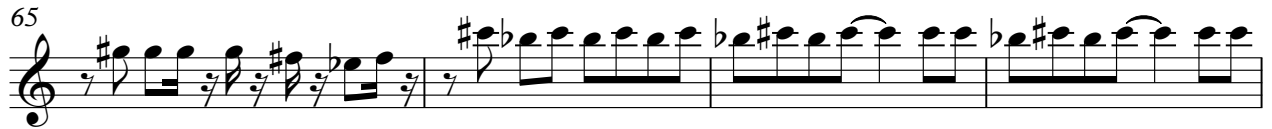

Panpipes

90

94

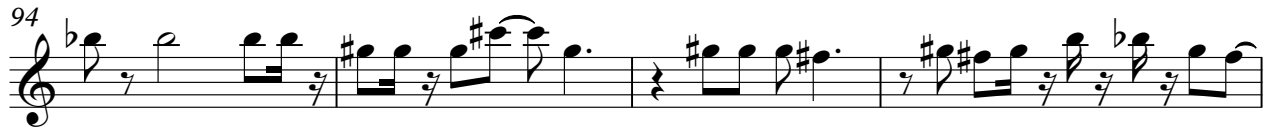

98

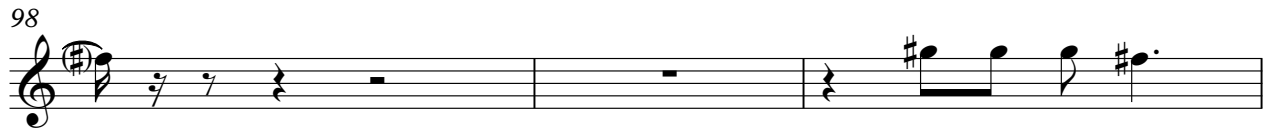

101

107

Beyonce - Sweet dreams

Timpani

♩ = 122,000069

QUANTUM JUMP

4 5

~~RIGHT~~ ~~TURNOVER~~ ~~THE~~ ~~WITH~~ ~~MAGNANCE~~ ~~THE~~ ~~SENSE~~

14

2

~~EYES~~ ~~GLIMMER~~ ~~IN~~ ~~A~~ ~~FRANCE~~ ~~AND~~ ~~THE~~ ~~STARS~~ ~~OF~~ ~~OUR~~ ~~SKIES~~ ~~AND~~ ~~THE~~ ~~SENS~~

22

28 ~~YOU'RE~~ ~~PERCULA~~ ~~BY~~ ~~KID~~ ~~DIAMONDA~~ ~~SWEET~~ ~~DREAM~~ ~~OR~~ ~~A~~ ~~PERCULA~~

34 ~~THEY~~ ~~DOWN~~ ~~FROM~~ ~~SWEET~~ ~~DREAM~~ ~~OR~~ ~~A~~ ~~PERCULA~~ ~~SOME~~ ~~ONE~~ ~~YOU~~ ~~WANT~~ ~~TO~~ ~~SEE~~

40 ~~AND~~ ~~THEY~~ ~~ARE~~ ~~HERE~~ ~~THE~~ ~~LONG~~ ~~TOUS~~ ~~RE~~ ~~MUN~~ ~~KA~~ ~~SWEET~~ ~~DREAM~~ ~~OR~~ ~~A~~ ~~PERCULA~~

~~THEY~~ ~~DOWN~~ ~~FROM~~ ~~MY~~ ~~HEAVENS~~ ~~WHERE~~ ~~THE~~ ~~DAYS~~ ~~YOUR~~ ~~MARY~~

46

~~HIM~~ ~~HERE~~ ~~TO~~ ~~THE~~ ~~AND~~ ~~THE~~ ~~STARS~~ ~~OF~~ ~~THE~~ ~~SKIES~~

53

59 ~~AND~~ ~~THE~~ ~~SENS~~ ~~YOU'RE~~ ~~PERCULA~~ ~~BY~~ ~~KID~~ ~~DIAMONDA~~ ~~SWEET~~ ~~DREAM~~ ~~OR~~ ~~A~~

64 ~~PERCULA~~ ~~THEY~~ ~~DOWN~~ ~~FROM~~ ~~SWEET~~ ~~DREAM~~ ~~OR~~ ~~PERCULA~~

~~SOME~~ ~~ONE~~ ~~YOU~~ ~~WANT~~ ~~TO~~ ~~SEE~~ ~~MY~~ ~~HEAVEN~~ ~~S~~ ~~WHERE~~ ~~THE~~ ~~DAYS~~ ~~YOUR~~ ~~MARY~~

2

Timpani

70

SWEET DREAM ORBEAUFARE THEAR DOWNFROM TAINOURNAMROSSY

76

HEART STRAIN NOEVENDEACNAKES PRT VIERIONNA

82

SWEET DREAM ORBEAUFARE THEAR.. DOWNFROM SWEET DREAM OR

87

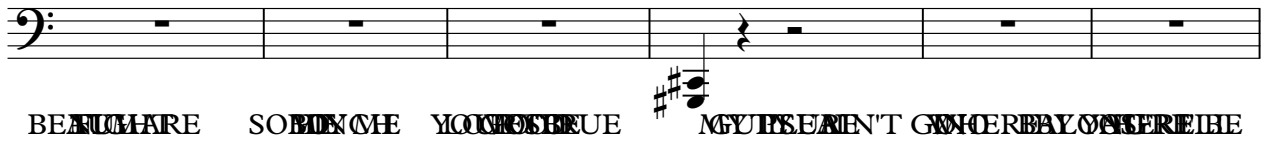

BEAUFARE SOMME YOUCOUE MY PRESENT GNOERBYONSERIE

93

FLORIANA SWEET DREAM ORBEAUFARE THEAR DOWNFROM

99

THEAR DOWNFROM

107

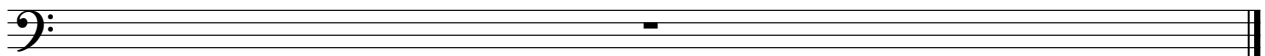

Beyonce - Sweet dreams

Percussion

♩ = 122,000069

V.S.

30

32

34

36

38

40

42

45

48

51

54

57

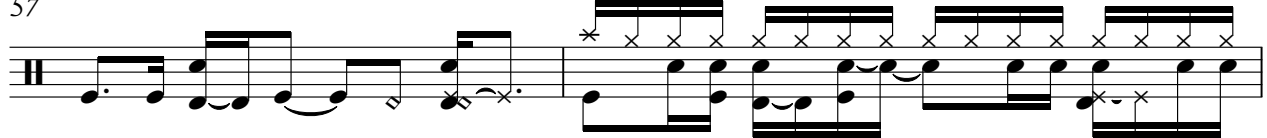

59

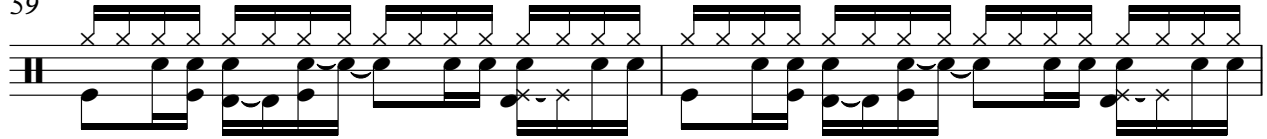

61

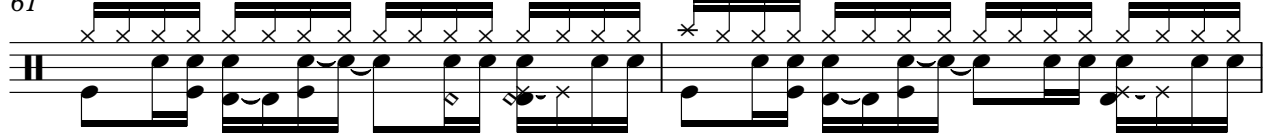

63

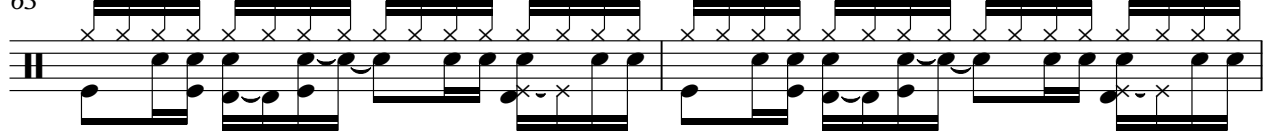

65

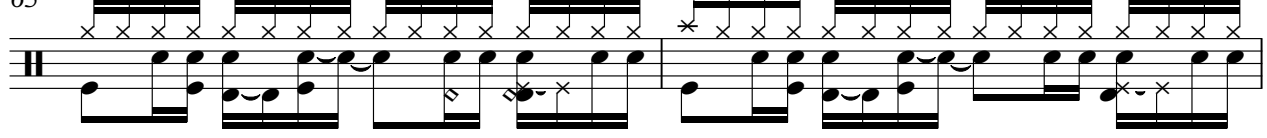

67

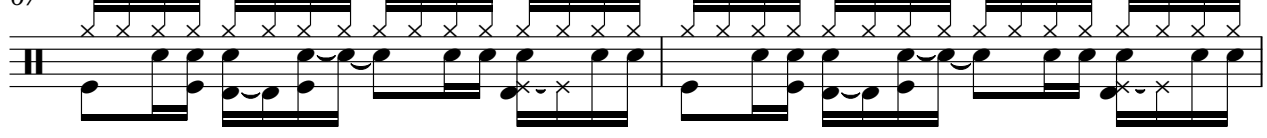

69

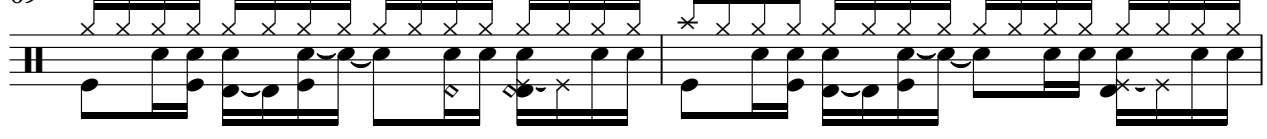

71

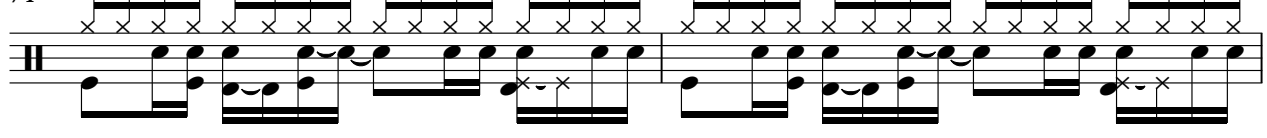

73

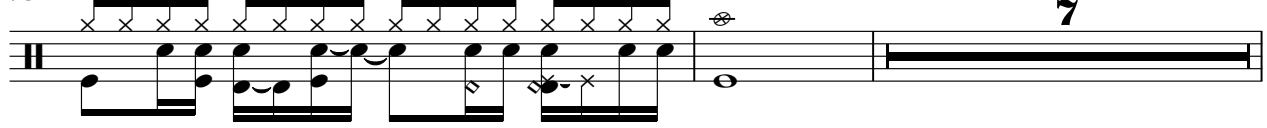

7

Percussion

Percussion

102

104

107

Beyonce - Sweet dreams

Alto

♩ = 122,000069

25

29

39

60

70

83

88

107

Beyonce - Sweet dreams

Harpisichord

♩ = 122,000069

25

28

31

34

37

40

16

58

61

64

67

V.S.

70

73

83

86

89

92

95

98

101

104

107

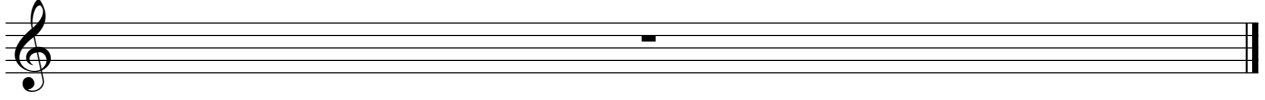

Beyonce - Sweet dreams

Synth Bass

♩ = 122,000069

6

11

16

21

26

31

36

41

46

V.S.

51

56

61

66

71

83

88

93

98

102

107

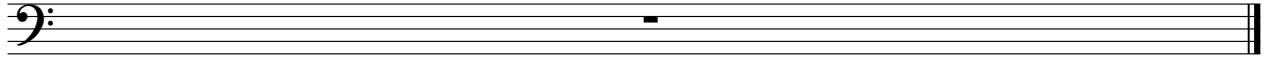

Beyonce - Sweet dreams
Tape Sampler Keyboard [Strings]

♩ = 122,000069

73

78

25

107

Beyonce - Sweet dreams

Lead 2 (Sawtooth)

♩ = 122,000069

25

29

34

39

14

57

61

66

71

8

Lead 2 (Sawtooth)

82

87

92

97

102

107

Viola

Beyonce - Sweet dreams

♩ = 122,000069

81

87

96

102

107

Beyonce - Sweet dreams

Solo

♩ = 122,000069

41

43

45

47

50

52

54

56 17

74

76

78

81

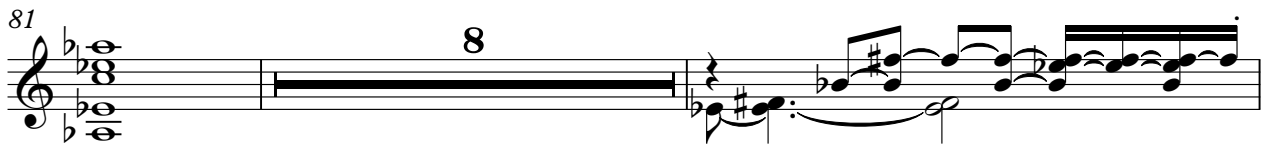

91

93

95

98

100

102

Solo

3

104

107