

Willie Nelson - Always On My Mind 2

♩ = 69,000412

MELODY

HARMONICA

♩ = 69,000412

JAZZ GTR

NYLON GTR

SYNVOX

A.PIANO 1

4

MELODY

NYLON GTR

A.PIANO 1

6

MELODY

NYLON GTR

A.PIANO 1

MELODY

NYLON GTR

A.PIANO 1

MELODY

NYLON GTR

A.PIANO 1

MELODY

NYLON GTR

A.PIANO 1

MELODY

NYLON GTR

A.PIANO 1

18

MELODY

NYLON GTR

SYNVOX

A.PIANO 1

Detailed description of the musical score: The score consists of four staves. The first staff, labeled 'MELODY', is in treble clef and contains a single whole note. The second staff, labeled 'NYLON GTR', is in treble clef and features guitar-specific notation including chords, accidentals (sharps), and rests. The third staff, labeled 'SYNVOX', is in treble clef and shows a sustained chord with a long slur. The fourth staff, labeled 'A.PIANO 1', is in treble clef and provides piano accompaniment with chords and accidentals.

21

MELODY

BASS DRUM

CLOSED H.H

NYLON GTR

ACOU BASS

SLOWSTRING

A.PIANO 1

23

MELODY

BASS DRUM

CLOSED H.H

NYLON GTR

ACOU BASS

SLOWSTRING

A.PIANO 1

3

25

MELODY

BASS DRUM

CLOSED H.H

NYLON GTR

ACOU BASS

SLOWSTRING

A.PIANO 1

27

MELODY

BASS DRUM

CLOSED H.H

NYLON GTR

ACOU BASS

SLOWSTRING

A.PIANO 1

3

28

MELODY

BASS DRUM

CLOSED H.H

NYLON GTR

ACOU BASS

SLOWSTRING

A.PIANO 1

29

MELODY

BASS DRUM

CLOSED H.H

NYLON GTR

ACOU BASS

SLOWSTRING

A.PIANO 1

Detailed description of the musical score: The score is divided into two systems, measures 28 and 29. Each system contains seven staves. The MELODY staff uses a treble clef and a key signature of one sharp (F#). The BASS DRUM and CLOSED H.H staves use a drum notation system with vertical lines and 'x' marks. The NYLON GTR staff uses a treble clef and a key signature of one sharp, with various guitar-specific notations like slurs and accents. The ACOU BASS staff uses a bass clef. The SLOWSTRING staff uses a treble clef and a key signature of one sharp, with a large '8' indicating a specific string or technique. The A.PIANO 1 staff uses a treble clef and a key signature of one sharp, with various piano notations. A double bar line is present between the two systems.

30

MELODY

BASS DRUM

CLOSED H.H

NYLON GTR

ACOU BASS

SLOWSTRING

A.PIANO 1

31

MELODY

BASS DRUM

CLOSED H.H

NYLON GTR

ACOU BASS

SLOWSTRING

A.PIANO 1

Detailed description of the musical score: The score is divided into two systems, measures 30 and 31. Each system contains seven staves. The MELODY staff uses a treble clef and contains a melodic line with a half note and a quarter note in measure 30, and a triplet of eighth notes followed by a quarter note in measure 31. The BASS DRUM staff uses a single line with a drumstick icon and contains a half note in measure 30 and two half notes in measure 31. The CLOSED H.H staff uses a single line with a drumstick icon and contains a series of 'x' marks representing closed hi-hat hits. The NYLON GTR staff uses a treble clef and contains a complex melodic line with various chords and articulations. The ACOU BASS staff uses a bass clef and contains a bass line with various chords and articulations. The SLOWSTRING staff uses a treble clef and contains a series of chords. The A.PIANO 1 staff uses a treble clef and contains a complex melodic line with various chords and articulations. A double bar line is present between the two systems.

33

MELODY

BASS DRUM

CLOSED H.H

NYLON GTR

ACOU BASS

SYNVOX

SLOWSTRING

A.PIANO 1

Detailed description of the musical score: The score is for measures 33-36. MELODY (treble clef) starts with a 7-measure rest, then plays a sequence of notes: quarter, eighth, quarter, quarter, quarter, quarter, quarter. BASS DRUM (percussion clef) has a long note spanning measures 33-36 with a slur. CLOSED H.H (percussion clef) has 'x' marks above the staff in measures 33, 34, 35, and 36. NYLON GTR (treble clef) plays chords and notes in measures 33-36. ACOU BASS (bass clef) plays notes in measures 33-36. SYNVOX (treble clef) plays chords in measures 33-36. SLOWSTRING (treble clef) has a key signature of one sharp and is mostly empty. A.PIANO 1 (treble clef) plays chords and notes in measures 33-36.

34

MELODY

BASS DRUM

CLOSED H.H

NYLON GTR

ACOU BASS

SYNVOX

SLOWSTRING

A.PIANO 1

35

MELODY

SNARE DRUM

BASS DRUM

CLOSED H.H

LOW TOM

MID TOM

NYLON GTR

ACOU BASS

SYNVOX

SLOWSTRING

A.PIANO 1

Detailed description of the musical score: The score is for page 12, measures 35 and 36. The MELODY part starts at measure 35 with a triplet of eighth notes (G4, A4, B4) followed by a half note (C5) and a quarter note (B4). The SNARE DRUM part has a single snare hit at the end of measure 36. The BASS DRUM part has a half note (G2) in measure 35 and a half note (A2) in measure 36. The CLOSED H.H part has a steady eighth-note pattern (x) in measure 35 and a steady eighth-note pattern (x) in measure 36. The LOW TOM part has a half note (G3) in measure 35 and a half note (A3) in measure 36. The MID TOM part has a quarter note (G3) in measure 35 and a quarter note (A3) in measure 36. The NYLON GTR part has a complex rhythmic pattern with chords and arpeggios. The ACOU BASS part has a half note (G2) in measure 35 and a half note (A2) in measure 36. The SYNVOX part has a quarter note (G4) in measure 35 and a quarter note (A4) in measure 36. The SLOWSTRING part has a half note (G4) in measure 35 and a half note (A4) in measure 36. The A.PIANO 1 part has a complex rhythmic pattern with chords and arpeggios.

37

MELODY

SNARE DRUM

BASS DRUM

CLOSED H.H

CRASH CYMB

NYLON GTR

ACOU BASS

SLOWSTRING

A.PIANO 1

39

MELODY

SNARE DRUM

BASS DRUM

CLOSED H.H

NYLON GTR

ACOU BASS

SLOWSTRING

A.PIANO 1

3

40

MELODY

SNARE DRUM

BASS DRUM

CLOSED H.H

LOW TOM

CRASH CYMB

HIGH TOM

MID TOM

NYLON GTR

ACOU BASS

SLOWSTRING

A.PIANO 1

42

MELODY

SNARE DRUM

BASS DRUM

CLOSED H.H

NYLON GTR

ACOU BASS

SLOWSTRING

A.PIANO 1

43

MELODY

SNARE DRUM

BASS DRUM

CLOSED H.H

NYLON GTR

ACOU BASS

SLOWSTRING

A.PIANO 1

44

MELODY

SNARE DRUM

BASS DRUM

CLOSED H.H

OPEN HIHAT

RIDE CYMB

CRASH CYMB

STEEL GTR

JAZZ GTR

NYLON GTR

ACOU BASS

SLOWSTRING

A.PIANO 1

46

HARMONICA

SNARE DRUM

BASS DRUM

CLOSED H.H

RIDE CYMB

STEEL GTR

JAZZ GTR

NYLON GTR

ACOU BASS

SLOWSTRING

A.PIANO 1

47

HARMONICA

SNARE DRUM

BASS DRUM

CLOSED H.H

RIDE CYMB

STEEL GTR

JAZZ GTR

NYLON GTR

ACOU BASS

SLOWSTRING

A.PIANO 1

48

HARMONICA

SNARE DRUM

BASS DRUM

CLOSED H.H

RIDE CYMB

CRASH CYMB

STEEL GTR

JAZZ GTR

NYLON GTR

NYLON GTR

ACOU BASS

SLOWSTRING

A.PIANO 1

50

HARMONICA

SNARE DRUM

BASS DRUM

CLOSED H.H

RIDE CYMB

STEEL GTR

NYLON GTR

NYLON GTR

ACOU BASS

SLOWSTRING

A.PIANO 1

51

HARMONICA

SNARE DRUM

BASS DRUM

CLOSED H.H

RIDE CYMB

STEEL GTR

NYLON GTR

NYLON GTR

ACOU BASS

SLOWSTRING

A.PIANO 1

52

SNARE DRUM

BASS DRUM

CLOSED H.H

RIDE CYMB

STEEL GTR

NYLON GTR

NYLON GTR

ACOU BASS

SLOWSTRING

A.PIANO 1

53

MELODY

SNARE DRUM

BASS DRUM

CLOSED H.H

OPEN HIHAT

CRASH CYMB

NYLON GTR

NYLON GTR

ACOU BASS

SLOWSTRING

A.PIANO 1

54

MELODY

SNARE DRUM

BASS DRUM

CLOSED H.H

JAZZ GTR

NYLON GTR

ACOU BASS

SLOWSTRING

A.PIANO 1

55

MELODY

SNARE DRUM

BASS DRUM

CLOSED H.H

OPEN HIHAT

NYLON GTR

ACOU BASS

SLOWSTRING

A.PIANO 1

57

MELODY

SNARE DRUM

BASS DRUM

CLOSED H.H

OPEN HIHAT

NYLON GTR

ACOU BASS

SYNVOX

SLOWSTRING

A.PIANO 1

58

MELODY

HARMONICA

SNARE DRUM

BASS DRUM

CLOSED H.H

NYLON GTR

ACOU BASS

SYNVOX

SLOWSTRING

A.PIANO 1

Detailed description of the musical score: The score is for measures 58-61. MELODY: A single note with a long sustain line. HARMONICA: A single note with a long sustain line. SNARE DRUM: A pattern of quarter notes. BASS DRUM: A pattern of quarter notes. CLOSED H.H: A pattern of quarter notes marked with 'x'. NYLON GTR: A complex rhythmic pattern with slurs and accents. ACOU BASS: A simple bass line with quarter notes. SYNVOX: A complex rhythmic pattern with slurs and accents. SLOWSTRING: A single note with a long sustain line. A.PIANO 1: A complex rhythmic pattern with slurs and accents.

59

MELODY

HARMONICA

SNARE DRUM

BASS DRUM

CLOSED H.H

OPEN HIHAT

CRASH CYMB

NYLON GTR

ACOU BASS

SYNVOX

SLOWSTRING

A.PIANO 1

61

MELODY

HARMONICA

SNARE DRUM

BASS DRUM

CLOSED H.H

OPEN HIHAT

CRASH CYMB

NYLON GTR

ACOU BASS

SLOWSTRING

A.PIANO 1

62

♩ = 64,000000

♩ = 59,000530 ♩ = 54,000053

MELODY

SNARE DRUM

BASS DRUM

CLOSED H.H

LOW TOM

MID TOM

NYLON GTR

ACOU BASS

SYNVOX

SLOWSTRING

A.PIANO 1

Willie Nelson - Always On My Mind 2

MELODY

♩ = 69,000412

2 2

8 3 3 3

13

17

22 3

27 3

31 3 3

36 3

42 3

44 7

MELODY

53

57

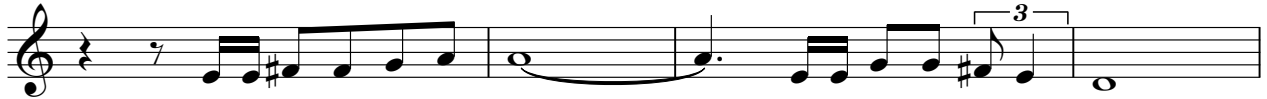

61

SNARE DRUM

Willie Nelson - Always On My Mind 2

♩ = 69,000412

35

4/4

40

4/4

46

4/4

52

4/4

58

4/4

61

♩ = 64,000500055000530400032000038 ♩ = 64,000412

2

4/4

BASS DRUM

Willie Nelson - Always On My Mind 2

♩ = 69,000412

19

24

30

36

42

48

54

59

♩ = 64,0000531, 0305, 0000304 ♩ = 69,000412

Willie Nelson - Always On My Mind 2

CLOSED H.H

♩ = 69,000412

19

23

27

31

35

38

40

42

45

47

V.S.

2

CLOSED H.H

49

51

54

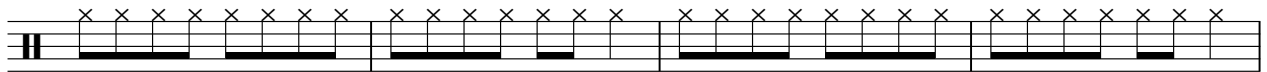

58

61

♩ = 64, 000050000510000103043002000384060100412

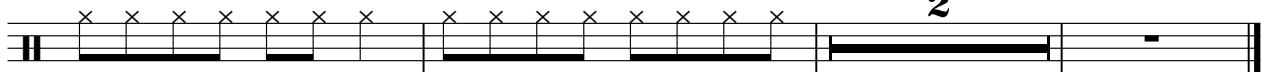

2

OPEN HIHAT

Willie Nelson - Always On My Mind 2

♩ = 69,000412

43

8

55

60

♩ = 64,59000500 5 2 9 4 3 3 0 0 3 8 ♩ = 69,000412

LOW TOM

Willie Nelson - Always On My Mind 2

♩ = 69,000412

19 **15**

37

3 **21**

62

♩ = 64,000690000530 = 54,0000193000392 = 41,000020638 ♩ = 64,00001142

2

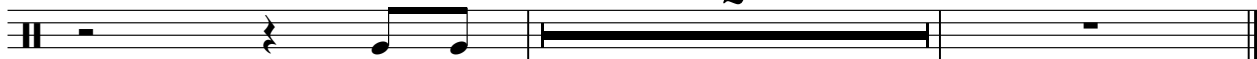

RIDE CYMB

Willie Nelson - Always On My Mind 2

♩ = 69,000412

19 **24**

4/4

46

50

53

♩ = 64,000000500,0504,9802,000038 ♩ = 69,000412

9 **2**

CRASH CYMB

Willie Nelson - Always On My Mind 2

♩ = 69,000412

36 **3** **3**

46

3 **3** **5**

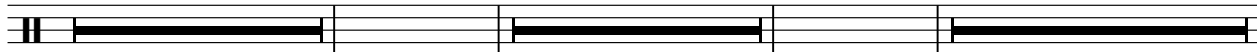

59

♩ = 64,59,000305 29, 40,00008 ♩ = 69,000412

HIGHTOM

Willie Nelson - Always On My Mind 2

♩ = 69,000412

19 **19**

40

21 **2**

♩ = 64,69,69,000412 114 ♩ = 69,00041

MID TOM

Willie Nelson - Always On My Mind 2

♩ = 69,000412

19 **15**

37

3 **21**

62

♩ = 64,000000 ♩ = 59,000530 ♩ = 60,001930 ♩ = 63,000343 ♩ = 62,000038 ♩ = 64,000412

2

Willie Nelson - Always On My Mind 2

NYLON GTR

♩ = 69,000412

4

7

10

13

15

18

21

24

27

29

V.S.

31

34

37

40

43

46

49

52

54

57

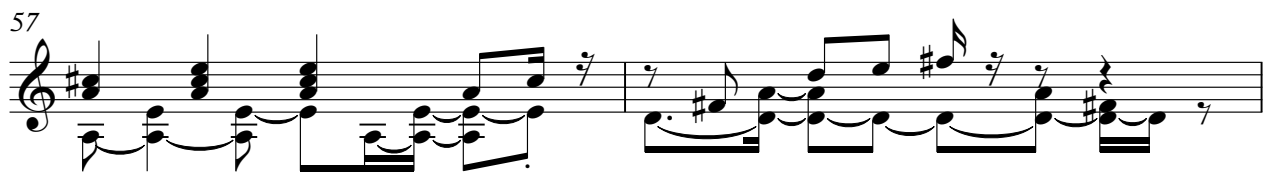

59

62

♩ = 64,000000 ♩ = 59,640000 ♩ = 49,044393 ♩ = 39,000018 ♩ = 69,000412

NYLON GTR

Willie Nelson - Always On My Mind 2

♩ = 69,000412

2 45

50

3 3 3

53

8 2

♩ = 69,000412

Willie Nelson - Always On My Mind 2

ACOU BASS

♩ = 69,000412

19

24

30

36

41

46

52

57

61

♩ = 64,050,000 53 054,000,000 99 069,000,000 114 ♩ = 69,000412

Willie Nelson - Always On My Mind 2

A.PIANO 1

♩ = 69,000412

2

5

7

9

11

14

16

18

21

23

V.S.

49

51

54

56

58

61

$\text{♩} = 64,000000$ $\text{♩} = 59,000530$ $\text{♩} = 54,000053$

63

$\text{♩} = 49,000393$ $\text{♩} = 44,000200$ $\text{♩} = 38,000114$

$\text{♩} = 69,000412$