

Willie Nelson - Good Hearted Woman

♩ = 110,000916

Piano

Guitar

Lead

Guitar

Bass

Drums

Piano

Guitar

Lead

Guitar

Bass

2

5

Drums

Piano

Guitar

Lead

Guitar

Bass

6

Drums

Piano

Guitar

Lead

Guitar

Bass

8

Drums

Piano

Guitar

Lead

Guitar

Bass

Detailed description of the musical score: The score is for measures 8 and 9. The Drums part consists of a steady rhythm with eighth notes and x's indicating cymbal hits. The Piano part has a treble clef with a key signature of one sharp (F#) and a time signature of 7/8. It features a long, sustained note in measure 8 and a melodic line in measure 9. The first Guitar part is in treble clef with a key signature of one sharp and a 7/8 time signature, featuring a complex rhythmic pattern with many slurs and accents. The Lead part is in treble clef with a key signature of one sharp and a 7/8 time signature, featuring a melodic line with a triplet in measure 9. The second Guitar part is in treble clef with a key signature of one sharp and a 7/8 time signature, featuring a melodic line with a triplet in measure 9. The Bass part is in bass clef with a key signature of one sharp and a 7/8 time signature, featuring a simple rhythmic line.

10

Drums

Piano

Guitar

Lead

Guitar

Bass

11

Drums

Piano

Guitar

Lead

Guitar

Bass

13

Drums

Piano

Guitar

Lead

Guitar

Bass

15

Drums

Piano

Guitar

Lead

Guitar

Bass

16

Drums

Piano

Guitar

Lead

Guitar

Bass

17

Drums

Piano

Guitar

Lead

Guitar

Bass

19

Drums

Piano

Guitar

Lead

Guitar

Bass

20

Drums

Piano

Guitar

Lead

Guitar

Bass

22

Drums

Piano

Guitar

Lead

Guitar

Bass

24

Drums

Piano

Guitar

Lead

Guitar

Bass

26

Drums

Piano

Guitar

Lead

Guitar

Bass

27

Drums

Piano

Guitar

Lead

Guitar

Bass

29

Drums

Piano

Guitar

Lead

Guitar

Bass

30

Drums

Piano

Guitar

Lead

Guitar

Bass

31

Drums

Piano

Guitar

Lead

Guitar

Bass

32

Drums

Piano

Guitar

Lead

Guitar

Bass

33

Drums

Piano

Guitar

Lead

Guitar

Bass

35

Drums

Piano

Guitar

Lead

Guitar

Bass

36

Drums

Piano

Guitar

Lead

Guitar

Bass

37

Drums

Piano

Guitar

Lead

Guitar

Bass

38

Drums

Piano

Guitar

Lead

Guitar

Bass

39

Drums

Piano

Guitar

Lead

Guitar

Bass

40

Drums

Piano

Guitar

Lead

Guitar

Bass

41

Drums

Piano

Guitar

Lead

Guitar

Bass

42

Drums

Piano

Guitar

Lead

Guitar

Bass

44

Drums

Piano

Guitar

Lead

Guitar

Bass

45

Drums

Piano

Guitar

Lead

Guitar

Bass

46

Drums

Piano

Guitar

Lead

Guitar

Bass

47

Drums

Piano

Guitar

Lead

Guitar

Bass

49

Drums

Piano

Guitar

Lead

Guitar

Bass

52

Drums

Piano

Guitar

Lead

Guitar

Bass

53

Drums

Piano

Guitar

Lead

Guitar

Bass

54

Drums

Piano

Guitar

Lead

Guitar

Bass

55

Drums

Piano

Guitar

Lead

Guitar

Bass

56

Drums

Piano

Guitar

Lead

Guitar

Bass

58

Drums

Piano

Guitar

Lead

Guitar

Bass

59

Drums

Piano

Guitar

Lead

Guitar

Bass

60

Drums

Piano

Guitar

Lead

Guitar

Bass

61

Drums

Piano

Guitar

Lead

Guitar

Bass

62

Drums

Piano

Guitar

Lead

Guitar

Bass

64

Drums

Piano

Guitar

Lead

Guitar

Bass

65

Drums

Piano

Guitar

Lead

Guitar

Bass

66

67

Drums

Piano

Guitar

Lead

Guitar

Bass

68

Drums

Piano

Guitar

Lead

Guitar

Bass

69

Drums

Piano

Guitar

Lead

Guitar

Bass

71

Drums

Piano

Guitar

Lead

Guitar

Bass

73

Drums

Piano

Guitar

Lead

Guitar

Bass

75

Drums

Piano

Guitar

Lead

Guitar

Bass

76

Drums

Piano

Guitar

Lead

Guitar

Bass

77

Drums

Piano

Guitar

Lead

Guitar

Bass

79

Drums

Piano

Guitar

Lead

Guitar

Bass

80

Drums

Piano

Guitar

Lead

Guitar

Bass

81

Drums

Piano

Guitar

Lead

Guitar

Bass

82

Drums

Piano

Guitar

Lead

Guitar

Bass

84

Drums

Piano

Guitar

Lead

Guitar

Bass

85

Drums

Piano

Guitar

Lead

Guitar

Bass

86

87

Drums

Piano

Guitar

Lead

Guitar

Bass

88

Drums

Piano

Guitar

Lead

Guitar

Bass

89

Drums

Piano

Guitar

Lead

Guitar

Bass

91

Drums

Piano

Guitar

Lead

Guitar

Bass

92

Drums

Piano

Guitar

Lead

Guitar

Bass

93

Drums

Piano

Guitar

Lead

Guitar

Bass

94

Drums

Piano

Guitar

Lead

Guitar

Bass

96

Drums

Piano

Guitar

Lead

Guitar

Bass

97

Drums

Piano

Guitar

Lead

Guitar

Bass

98

Drums

Piano

Guitar

Lead

Guitar

Bass

99

Drums

Piano

Guitar

Lead

Guitar

Bass

100

Drums

Piano

Guitar

Lead

Guitar

Bass

102

Drums

Piano

Guitar

Lead

Guitar

Bass

103

Drums

Piano

Guitar

Lead

Guitar

Bass

Willie Nelson - Good Hearted Woman

Drums

♩ = 110,000916
3

7

10

14

17

20

23

26

29

32

V.S.

Drums

35

38

41

44

48

51

54

58

62

66

Drums

69

72

75

78

81

84

87

90

94

98

V.S.

4

Drums

101

103

2

Willie Nelson - Good Hearted Woman

Piano

♩ = 110,000916

V.S.

25

28

31

35

39

42

46

51

54

58

61

65

V.S.

69

73

77

80

83

86

89

93

96

99

102

Willie Nelson - Good Hearted Woman

Guitar

♩ = 110,000916

3

6

8

10

12

14

16

18

20

23

V.S.

26

29

32

35

38

40

42

44

46

48

50

52

54

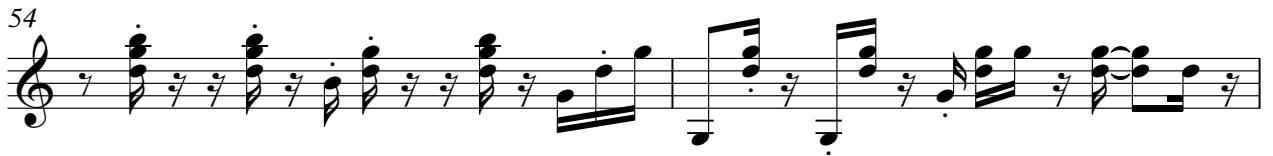

56

58

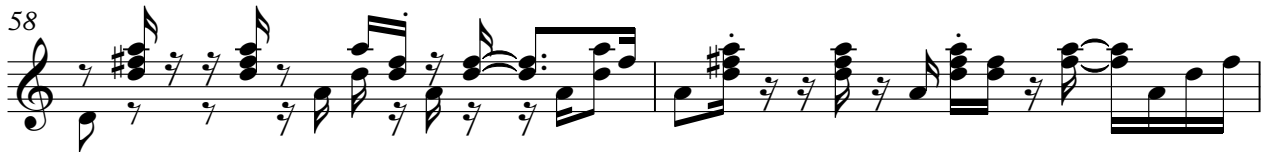

60

62

64

66

68

V.S.

96

98

100

102

Willie Nelson - Good Hearted Woman

Lead

♩ = 110,000916

2

5

8

11

13

16

19

22

26

29

V.S.

Lead

3

60

63

66

69

72

75

77

80

83

85

V.S.

4

Lead

88

91

93

96

99

102

Willie Nelson - Good Hearted Woman

Guitar

♩ = 110,000916

3

6

9

13

17

21

25

28

31

34

V.S.

Guitar

62

65

68

71

74

77

79

81

84

86

88

91

93

96

98

101

103

Willie Nelson - Good Hearted Woman

Bass

♩ = 110,000916

3

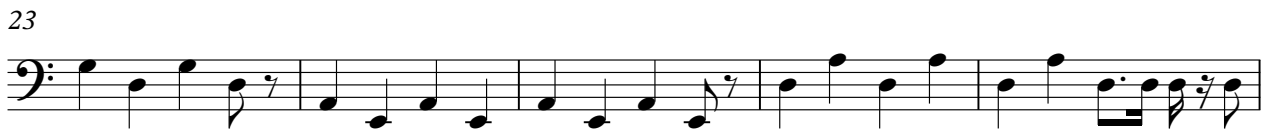

V.S.

53

58

63

68

73

78

83

88

93

98

102

