

Willie Nelson - Hello Walis 2

♩ = 100,000000

Drums

Piano

Guitar

Guitar

Bass

♩ = 100,000000

Strings

4

Drums

Piano

Guitar

Guitar

Bass

6

Drums

Piano

Guitar

Guitar

Bass

8

Drums

Piano

Guitar

Guitar

Bass

10

Drums

Piano

Guitar

Guitar

Bass

12

Drums

Piano

Guitar

Guitar

Bass

14

Drums

Piano

Guitar

Guitar

Bass

16

Drums

Piano

Guitar

Guitar

Bass

18

Drums

Piano

Guitar

Guitar

Bass

20

Drums

Piano

Guitar

Guitar

Bass

21

Drums

Piano

Guitar

Guitar

Bass

23

Drums

Piano

Guitar

Guitar

Bass

25

Drums

Piano

Guitar

Guitar

Bass

27

Drums

Piano

Guitar

Guitar

Bass

29

Drums

Piano

Guitar

Guitar

Bass

31

Drums

Piano

Guitar

Guitar

Bass

33

Drums

Piano

Guitar

Guitar

Bass

35

Drums

Piano

Guitar

Guitar

Bass

Strings

37

Drums

Piano

Guitar

Guitar

Bass

Strings

39

Drums

Piano

Guitar

Guitar

Bass

Strings

41

Drums

Piano

Guitar

Guitar

Bass

Strings

43

Drums

Piano

Guitar

Guitar

Bass

45

Drums

Piano

Guitar

Guitar

Bass

47

Drums

Piano

Guitar

Guitar

Bass

49

Drums

Piano

Guitar

Guitar

Bass

51

Drums

Piano

Guitar

Guitar

Bass

53

Drums

Piano

Guitar

Guitar

Bass

55

Drums

Piano

Guitar

Guitar

Bass

57

59

60

Drums

Piano

Guitar

Guitar

Bass

61

Drums

Piano

Guitar

Guitar

Bass

62

Drums

Piano

Guitar

Guitar

Bass

63

Drums

Piano

Guitar

Guitar

Bass

65

Drums

Piano

Guitar

Guitar

Bass

67

Drums

Piano

Guitar

Guitar

Bass

69

Drums

Piano

Guitar

Guitar

Bass

71

Drums

Piano

Guitar

Guitar

Bass

73

Drums

Piano

Guitar

Guitar

Bass

75

Drums

Piano

Guitar

Guitar

Bass

Strings

76

Drums

Piano

Guitar

Guitar

Bass

Strings

78

Drums

Piano

Guitar

Guitar

Bass

Strings

80

Drums

Piano

Guitar

Guitar

Bass

Strings

82

Drums

Piano

Guitar

Guitar

Bass

Strings

84

Drums

Piano

Guitar

Guitar

Bass

86

Drums

Piano

Guitar

Guitar

Bass

88

Drums

Piano

Guitar

Guitar

Bass

90

Drums

Piano

Guitar

Guitar

Bass

92

Drums

Piano

Guitar

Guitar

Bass

94

Drums

Piano

Guitar

Guitar

Bass

95

Drums

Piano

Guitar

Guitar

Bass

97

Drums

Piano

Guitar

Guitar

Bass

Strings

99

Drums

Piano

Guitar

Bass

Strings

Willie Nelson - Hello Walis 2

Drums

♩ = 100,000000

2

6

9

12

15

18

21

24

27

30

V.S.

33

36

39

42

45

48

51

54

57

60

Drums

63

66

69

72

75

78

81

84

87

90

V.S.

4

Drums

93

96

98

Willie Nelson - Hello Walis 2

Piano

♩ = 100,000000

V.S.

22

24

27

30

33

36

39

41

44

47

50

53

V.S.

56

59

62

65

68

71

74

77

79

82

85

88

91

3

94

96

3

Willie Nelson - Hello Walis 2

Guitar

♩ = 100,000000

6

11

15

18

21

25

29

33

37

V.S.

41

45

50

54

57

60

63

68

72

76

Willie Nelson - Hello Walis 2

Guitar

♩ = 100,000000

2

6

9

13

17

19

22

26

30

33

V.S.

37

41

44

47

50

53

57

60

62

65

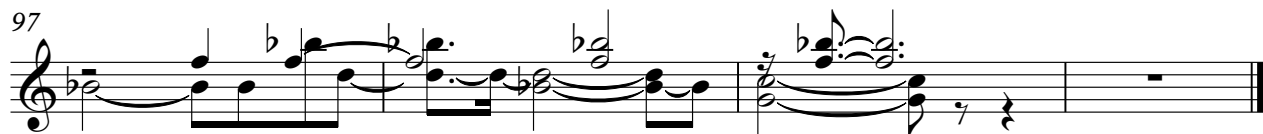

Willie Nelson - Hello Walis 2

Bass

♩ = 100,000000

2

9

15

22

28

34

39

44

51

57

V.S.

64

70

76

80

85

91

96

Willie Nelson - Hello Walis 2

Strings

♩ = 100,000000

34

41

32

78

83

14
