

# The Corrs - The right time

♩ = 94,000130

Percussion

FX 5 (Brightness)

FX 5 (Brightness)

FX 5 (Brightness)

FX 5 (Brightness)

Solo

♩ = 94,000130

FX 5

FX 5

FX 5

FX 5

5

Picc.

Perc.

J. Gtr.

J. Gtr.

E. Bass

FX 5

FX 5

FX 5

FX 5

FX 8

Vln.

Solo

7

Picc.

Perc.

J. Gtr.

J. Gtr.

E. Bass

Vln.

Solo

8

Picc.

Perc.

J. Gtr.

J. Gtr.

E. Bass

FX 8

Vln.

Solo

9

Picc.

Perc.

J. Gtr.

J. Gtr.

E. Bass

FX 5

FX 8

Vln.

Solo

6

10

11

12

Perc.

E. Bass

FX 5

FX 8

Solo

13

Perc.

J. Gtr.

J. Gtr.

E. Bass

FX 5

FX 8

Solo

14

15

16

Perc.

J. Gtr.

J. Gtr.

E. Bass

FX 5

FX 8

Solo

17

Perc.

J. Gtr.

J. Gtr.

E. Bass

FX 5

FX 8

Solo

18

Perc.

E. Bass

FX 5

Solo

19

Perc.

J. Gtr.

J. Gtr.

E. Bass

FX 5

FX 8

Solo

21

Perc.

J. Gtr.

J. Gtr.

E. Bass

FX 5

FX 8

Solo

23

Perc.

J. Gtr.

J. Gtr.

E. Bass

FX 5

FX 5

Solo

25

Picc.

Perc.

J. Gtr.

J. Gtr.

E. Bass

Syn. Str.

FX 5

FX 5

FX 5

FX 5

Vln.

Vla.

Solo

27

Picc.

Perc.

E. Bass

Syn. Str.

FX 5

FX 5

FX 5

FX 5

Vln.

Vla.

Solo

28

Picc.

Perc.

E. Bass

Syn. Str.

Vln.

Vla.

Solo

29

Picc.

Perc.

E. Bass

Syn. Str.

FX 5

FX 5

FX 5

FX 5

Vln.

Vla.

Solo

30

Picc.

Perc.

E. Bass

Syn. Str.

FX 5

FX 5

FX 5

FX 5

Vln.

Vla.

Solo

Detailed description of the musical score: The score is for page 18, starting at measure 30. It features ten staves. The Piccolo part has a melodic line with eighth and sixteenth notes. The Percussion part includes a snare drum pattern with 'x' marks for accents. The E. Bass part has a bass line with eighth notes and rests. The Syn. Str. part has a melodic line with a slur. The four FX 5 parts have various melodic and rhythmic patterns, including triplets. The Vln. part has a melodic line similar to the Piccolo. The Vla. part has a long, sustained note with a slur. The Solo part has a rhythmic pattern of eighth notes and rests.

31

Picc.

Perc.

E. Bass

Syn. Str.

FX 5

FX 5

FX 5

FX 5

Vln.

Vla.

Solo

32

Picc.

Perc.

E. Bass

Syn. Str.

Vln.

Vla.

Solo

33

Picc.

Perc.

E. Bass

Syn. Str.

FX 5

FX 8

Vln.

Vla.

Solo

34

Perc.

E. Bass

Syn. Str.

FX 5

FX 8

Vla.

Solo

35

Perc.

J. Gtr.

J. Gtr.

E. Bass

Syn. Str.

FX 5

Solo

36

Perc.

J. Gtr.

J. Gtr.

E. Bass

Syn. Str.

FX 5

FX 8

Solo

38

Perc.

E. Bass

Syn. Str.

FX 5

FX 8

Solo

39

Perc.

E. Bass

Syn. Str.

FX 5

Solo

40

Perc.

J. Gtr.

J. Gtr.

E. Bass

Syn. Str.

FX 5

FX 8

Solo

41

Picc.

Perc.

J. Gtr.

J. Gtr.

E. Bass

Syn. Str.

FX 5

FX 5

FX 5

FX 5

FX 8

Vln.

Vla.

Solo

42

Picc.

Perc.

E. Bass

Syn. Str.

FX 5

FX 5

FX 5

FX 5

Vln.

Vla.

Solo

44

Picc.

Perc.

E. Bass

Syn. Str.

Vln.

Vla.

Solo

45

Picc.

Perc.

E. Bass

Syn. Str.

FX 5

FX 5

FX 5

FX 5

Vln.

Vla.

Solo

46

Picc.

Perc.

E. Bass

Syn. Str.

FX 5

FX 5

FX 5

FX 5

Vln.

Vla.

Solo

48

Picc.

Perc.

E. Bass

Syn. Str.

Vln.

Vla.

Solo

49

Picc.

Perc.

Flex.

E. Bass

Syn. Str.

FX 5

Vln.

Vla.

Solo

51

Perc.

Flex.

E. Bass

Syn. Str.

FX 5

53

Perc.

Flex.

E. Bass

Syn. Str.

FX 5

55

57

59

61

63

Perc.

J. Gtr.

J. Gtr.

E. Bass

Syn. Str.

FX 8

Detailed description of the musical score: The score consists of five staves. The Percussion staff (Perc.) uses a drum set icon and shows a complex rhythmic pattern with accents and slurs. The J. Gtr. (Jazz Guitar) staff has two staves, both in treble clef. The top staff features a melodic line with a triplet in measure 65. The bottom staff has a similar melodic line. The E. Bass (Electric Bass) staff is in bass clef and features a syncopated bass line. The Syn. Str. (Synthesizer Strings) staff is in treble clef and features a triplet in measure 63. The FX 8 (Effects) staff is in treble clef and has a few notes in measure 65.

65

Picc.

Perc.

J. Gtr.

J. Gtr.

Syn. Str.

FX 5

FX 5

FX 5

FX 5

FX 8

Vln.

67

Picc.

Perc.

Syn. Str.

FX 5

FX 5

FX 5

FX 5

FX 8

Vln.

69

Picc.

Perc.

Syn. Str.

FX 5

FX 5

FX 5

FX 5

Vln.

71

Picc.

Perc.

Syn. Str.

FX 5

FX 5

FX 5

FX 5

FX 8

Vln.

73

Picc.

Perc.

E. Bass

Syn. Str.

FX 5

FX 5

FX 5

FX 5

Vln.

Vla.

Solo

74

Picc.

Perc.

E. Bass

Syn. Str.

FX 5

FX 5

FX 5

Vln.

Vla.

Solo

75

Picc.

Perc.

E. Bass

Syn. Str.

FX 5

FX 5

FX 5

FX 5

Vln.

Vla.

Solo

76

Picc.

Perc.

E. Bass

Syn. Str.

Vln.

Vla.

Solo

77

Picc.

Perc.

E. Bass

Syn. Str.

FX 5

FX 5

FX 5

FX 5

Vln.

Vla.

Solo

78

Picc.

Perc.

E. Bass

Syn. Str.

FX 5

FX 5

FX 5

FX 5

Vln.

Vla.

Solo

79

Picc.

Perc.

E. Bass

Syn. Str.

FX 5

FX 5

FX 5

FX 5

Vln.

Vla.

Solo

80

Picc.

Perc.

E. Bass

Syn. Str.

Vln.

Vla.

Solo

81

Picc.

Perc.

J. Gtr.

E. Bass

Syn. Str.

FX 5

FX 5

FX 5

FX 5

Vln.

Vla.

Solo

82

Picc.

Perc.

J. Gtr.

E. Bass

Syn. Str.

FX 5

FX 5

FX 5

Vln.

Vla.

Solo

Detailed description of the musical score: The score is for page 51, starting at measure 82. It features ten staves. The Piccolo part has a melodic line with slurs and accents. The Percussion part includes a snare drum line with 'x' marks indicating hits. The J. Gtr. part has a complex rhythmic pattern with slurs. The E. Bass part has a bass line with slurs and accents. The Syn. Str. part has a sustained chord. The three FX 5 parts have various melodic and rhythmic patterns, including a triplet in the third FX 5 staff. The Vln. part has a melodic line with slurs and accents. The Vla. part has a sustained chord. The Solo part has a rhythmic pattern with slurs and accents.

83

Picc.

Perc.

J. Gtr.

E. Bass

Syn. Str.

FX 5

FX 5

FX 5

FX 5

Vln.

Vla.

Solo

84

Picc.

Perc.

J. Gtr.

E. Bass

Syn. Str.

Vln.

Vla.

Solo

85

Picc.

Perc.

J. Gtr.

E. Bass

Syn. Str.

FX 5

FX 5

FX 5

FX 5

Vln.

Vla.

Solo

86

Picc.

Perc.

J. Gtr.

E. Bass

Syn. Str.

FX 5

FX 5

FX 5

FX 5

Vln.

Vla.

Solo

87

Picc.

Perc.

J. Gtr.

E. Bass

Syn. Str.

FX 5

FX 5

FX 5

FX 5

Vln.

Vla.

Solo

88

Picc.

Perc.

J. Gtr.

E. Bass

Syn. Str.

Vln.

Vla.

Solo

89

Picc.

Perc.

J. Gtr.

E. Bass

Syn. Str.

FX 5

FX 5

FX 5

FX 5

Vln.

Vla.

Solo

90

Picc.

Perc.

J. Gtr.

E. Bass

Syn. Str.

FX 5

FX 5

FX 5

FX 5

Vln.

Vla.

Solo

91

Picc.

Perc.

J. Gtr.

E. Bass

Syn. Str.

FX 5

FX 5

FX 5

FX 5

Vln.

Vla.

Solo

92

Picc.

Perc.

J. Gtr.

E. Bass

Syn. Str.

Vln.

Vla.

Solo

93

Picc.

Perc.

J. Gtr.

E. Bass

Syn. Str.

FX 5

FX 5

FX 5

FX 5

Vln.

Vla.

Solo

94

Picc.

Perc.

J. Gtr.

E. Bass

Syn. Str.

FX 5

FX 5

FX 5

FX 5

Vln.

Vla.

Solo

95

Picc.

Perc.

J. Gtr.

E. Bass

Syn. Str.

FX 5

FX 5

FX 5

FX 5

Vln.

Vla.

Solo

The Corrs - The right time

Piccolo

♩ = 94,000130

4

7

10 15

27

30

32 7

41

44

47

49 15

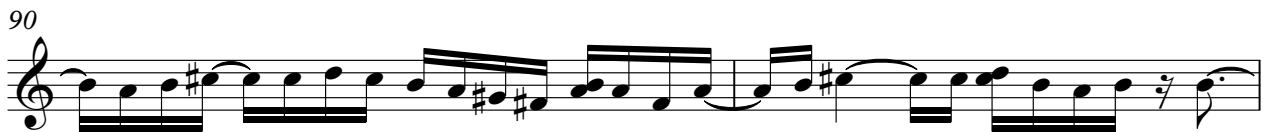
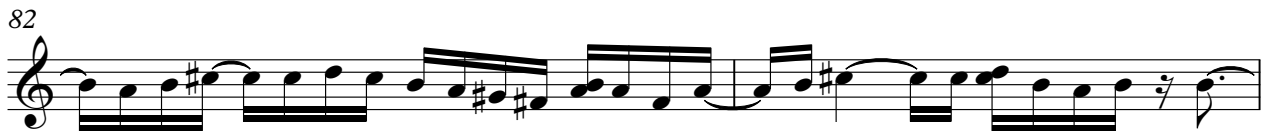

The Corrs - The right time

Percussion

♩ = 94,000130

4

7

9

11

13

15

17

19

21

24

V.S.

26

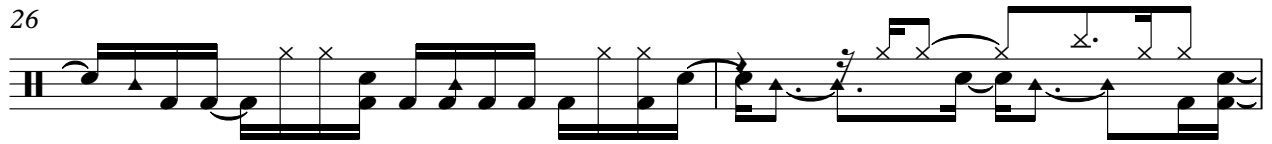

28

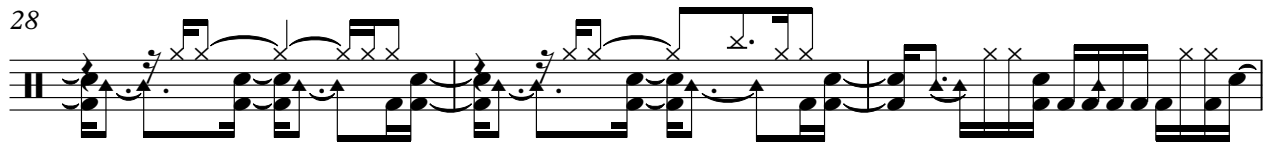

31

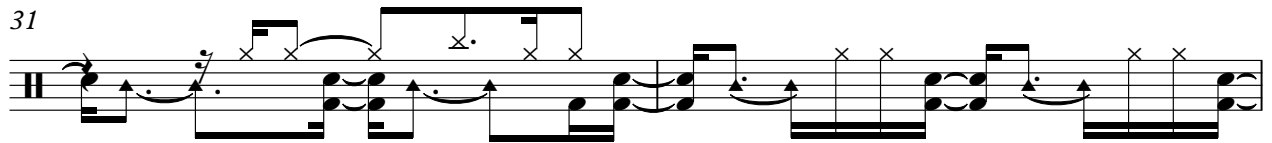

33

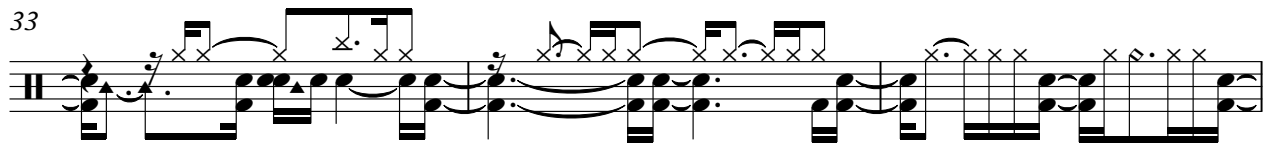

36

39

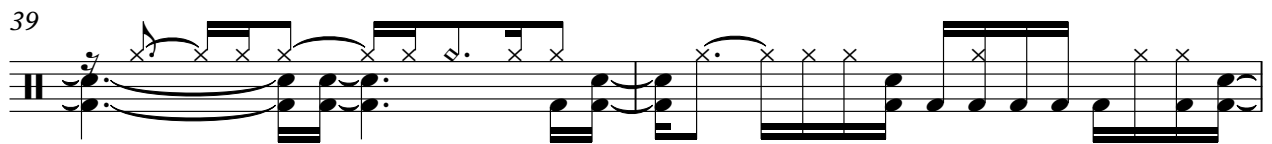

41

43

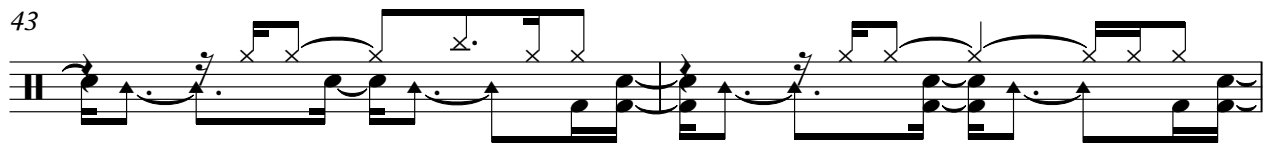

45

47

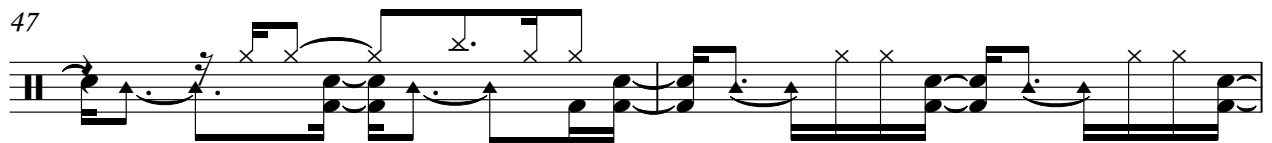

Percussion

49

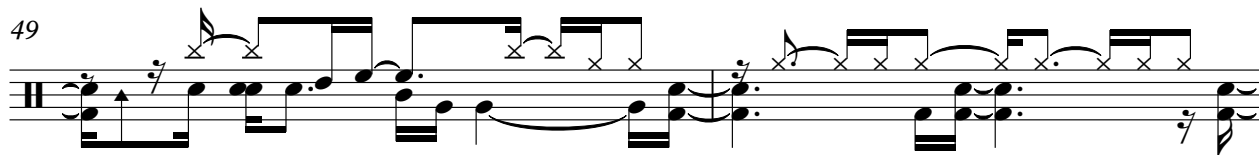

51

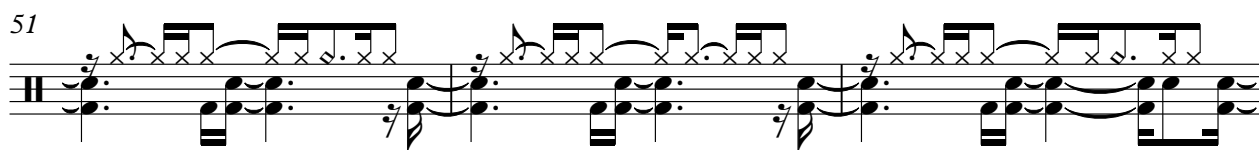

54

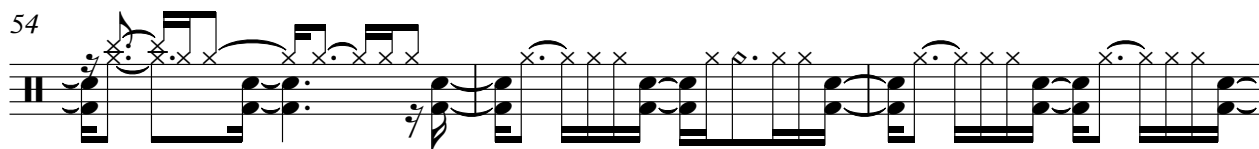

57

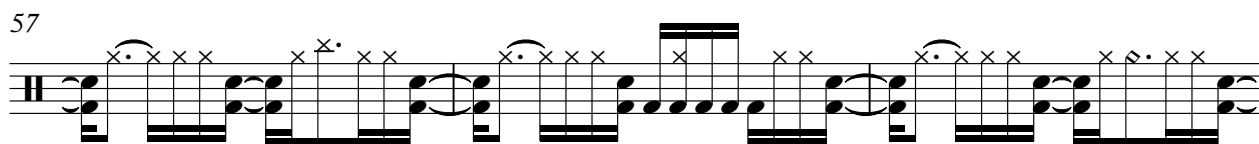

60

63

66

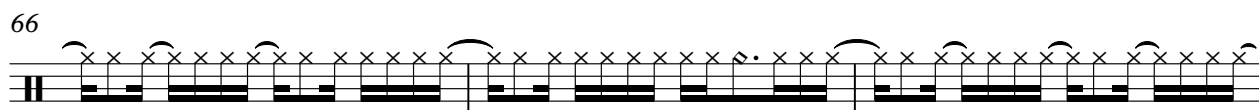

69

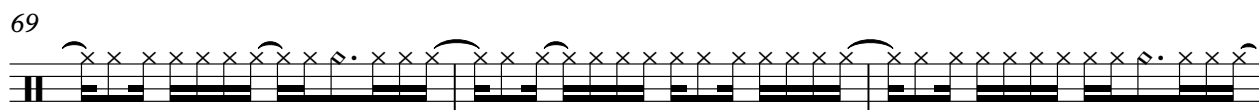

72

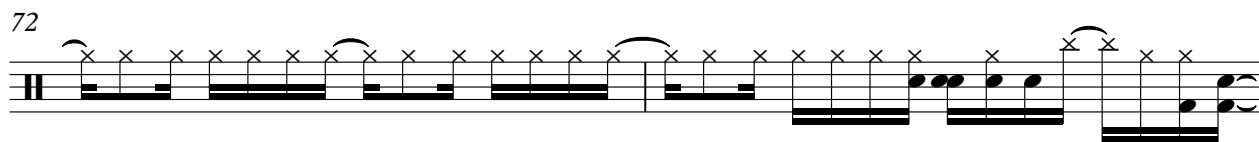

74

V.S.

76

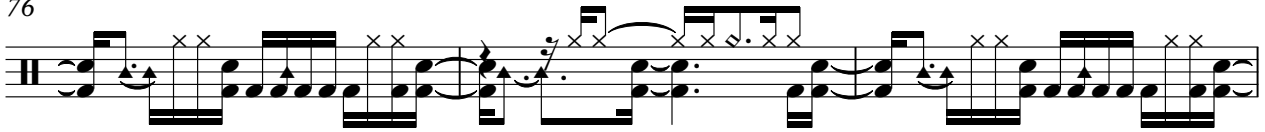

79

82

85

88

90

92

94

♩ = 94,000130

48

51

54

56

39

♩ = 94,000130

4

8

13

17

22

36

41

58

61

63

81

84

86

89

92

94

The Corrs - The right time

5-string Electric Bass

♩ = 94,000130

4

8

11

14

17

20

23

26

29

32

V.S.

62

65

75

78

81

84

87

90

93

95

The Corrs - The right time

Synth Strings

♩ = 94,000130

24

28

32

36

40

43

48

53

58

63

V.S.

Synth Strings

67

71

76

80

84

89

93

♩ = 94,000130

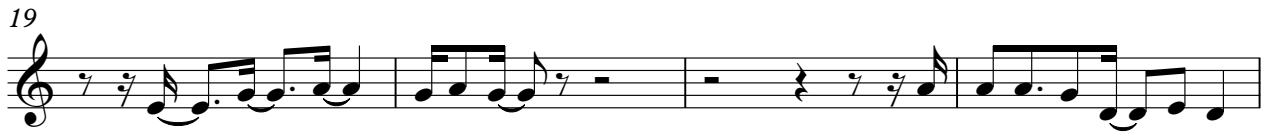
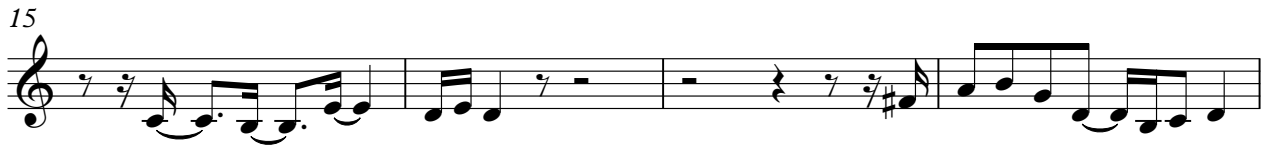
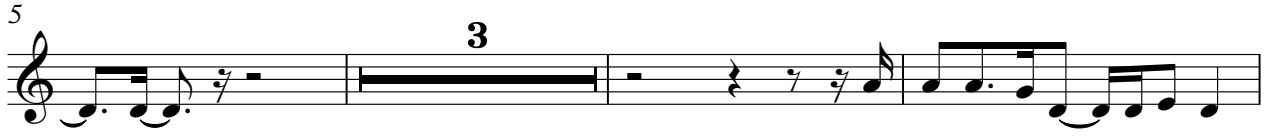

45 2

50

53

56

60 5

69

73

77

81

85

89

93

♩ = 94,000130

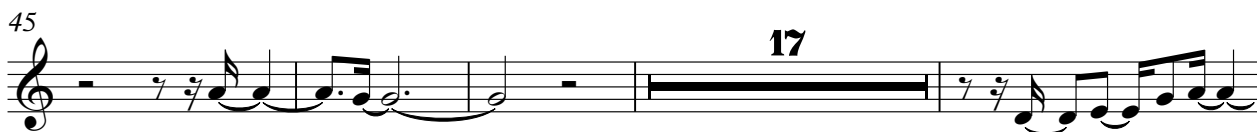

2

FX 5 (Brightness)

93

2

### FX 5 (Brightness)

85

89

93

♩ = 94,000130

5 19

27

32 9

45 17

65

69

73

77

81

♩ = 94,000130

4

10

17

23

37

42

68

The Corrs - The right time

Violin

♩ = 94,000130

4

7

10 15

27

30

32 7

42

44

47

49 15

92

94

Viola

The Corrs - The right time

♩ = 94,000130

24

3

30

6

41

49

23

77

85

91

# The Corrs - The right time

Solo

♩ = 94,000130

4

7

10

13

16

19

22

25

28

31

V.S.

34

37

40

43

46

49

23

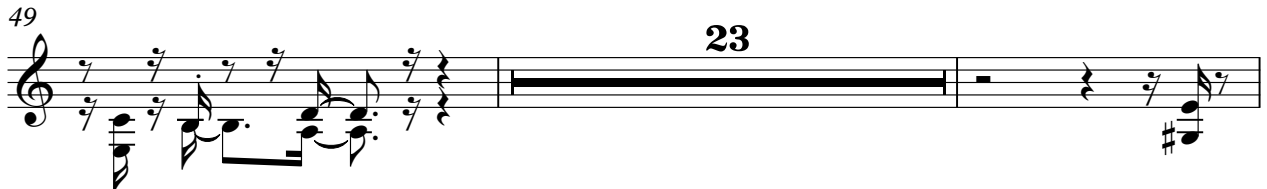

74

76

78

80

82

84

86

88

90

92

94