

# Willie Nelson - I Believe In You

♩ = 118,001060

DRUMS

STEEL GTR

NYLON GTR

FINGERDBAS

WARM PAD

♩ = 118,001060

METAL PAD

6

10

DRUMS

STEEL GTR

FINGERDBAS

WARM PAD

METAL PAD

13

DRUMS

STEEL GTR

FINGERDBAS

WARM PAD

METAL PAD

17

DRUMS

STEEL GTR

FINGERDBAS

WARM PAD

METAL PAD

20

DRUMS

NYLON GTR

FINGERDBAS

WARM PAD

METAL PAD

23

DRUMS

NYLON GTR

FINGERDBAS

WARM PAD

METAL PAD

27

DRUMS

NYLON GTR

FINGERDBAS

WARM PAD

METAL PAD

30

DRUMS

NYLON GTR

FINGERDBAS

WARM PAD

METAL PAD

34

DRUMS

NYLON GTR

FINGERDBAS

WARM PAD

METAL PAD

38

DRUMS

STEEL GTR

NYLON GTR

FINGERDBAS

WARM PAD

METAL PAD

42

DRUMS

STEEL GTR

NYLON GTR

FINGERDBAS

WARM PAD

METAL PAD

45

DRUMS

NYLON GTR

FINGERDBAS

WARM PAD

METAL PAD

49

DRUMS

STEEL GTR

NYLON GTR

FINGERDBAS

WARM PAD

METAL PAD

52

DRUMS

STEEL GTR

NYLON GTR

FINGERDBAS

WARM PAD

METAL PAD

55

DRUMS

NYLON GTR

FINGERDBAS

WARM PAD

METAL PAD

59

DRUMS

NYLON GTR

FINGERDBAS

WARM PAD

METAL PAD

62

DRUMS

NYLON GTR

FINGERDBAS

WARM PAD

METAL PAD

66

DRUMS

NYLON GTR

FINGERDBAS

WARM PAD

METAL PAD

70

DRUMS

STEEL GTR

NYLON GTR

FINGERDBAS

WARM PAD

METAL PAD

74

DRUMS

STEEL GTR

NYLON GTR

FINGERDBAS

WARM PAD

METAL PAD

77

DRUMS

STEEL GTR

NYLON GTR

FINGERDBAS

WARM PAD

METAL PAD

81

DRUMS

STEEL GTR

NYLON GTR

FINGERDBAS

WARM PAD

METAL PAD

84

DRUMS

STEEL GTR

NYLON GTR

FINGERDBAS

WARM PAD

METAL PAD

87

DRUMS

NYLON GTR

FINGERDBAS

WARM PAD

METAL PAD

91

DRUMS

NYLON GTR

FINGERDBAS

WARM PAD

METAL PAD

95

DRUMS

NYLON GTR

FINGERDBAS

WARM PAD

METAL PAD

98

DRUMS

NYLON GTR

FINGERDBAS

WARM PAD

METAL PAD

102

DRUMS

NYLON GTR

FINGERDBAS

WARM PAD

METAL PAD

106

DRUMS

NYLON GTR

FINGERDBAS

WARM PAD

METAL PAD

110

DRUMS

NYLON GTR

FINGERDBAS

WARM PAD

METAL PAD

113

DRUMS

NYLON GTR

FINGERDBAS

WARM PAD

METAL PAD

117

DRUMS

STEEL GTR

NYLON GTR

FINGERDBAS

WARM PAD

METAL PAD

121

DRUMS

STEEL GTR

NYLON GTR

FINGERDBAS

WARM PAD

METAL PAD

125

DRUMS

STEEL GTR

NYLON GTR

FINGERDBAS

WARM PAD

METAL PAD

128

DRUMS

STEEL GTR

NYLON GTR

FINGERDBAS

WARM PAD

METAL PAD

131

DRUMS

STEEL GTR

NYLON GTR

FINGERDBAS

WARM PAD

METAL PAD

134

DRUMS

STEEL GTR

NYLON GTR

FINGERDBAS

WARM PAD

METAL PAD

137

DRUMS

STEEL GTR

NYLON GTR

FINGERDBAS

WARM PAD

METAL PAD

141

DRUMS

STEEL GTR

NYLON GTR

FINGERDBAS

WARM PAD

METAL PAD

144

DRUMS

STEEL GTR

NYLON GTR

FINGERDBAS

WARM PAD

METAL PAD

147

DRUMS

STEEL GTR

FINGERDBAS

WARM PAD

METAL PAD

150

DRUMS

STEEL GTR

FINGERDBAS

WARM PAD

METAL PAD

153

DRUMS

STEEL GTR

FINGERDBAS

WARM PAD

METAL PAD

156

DRUMS

STEEL GTR

FINGERDBAS

WARM PAD

METAL PAD

159

DRUMS

STEEL GTR

FINGERDBAS

WARM PAD

METAL PAD

162

DRUMS

STEEL GTR

FINGERDBAS

METAL PAD

164

DRUMS

STEEL GTR

FINGERDBAS

METAL PAD

# Willie Nelson - I Believe In You

## DRUMS

♩ = 118,001060

6/8

7

12

17

22

27

32

37

42

47

V.S.

DRUMS

52

57

62

67

72

77

82

87

92

97

DRUMS

102

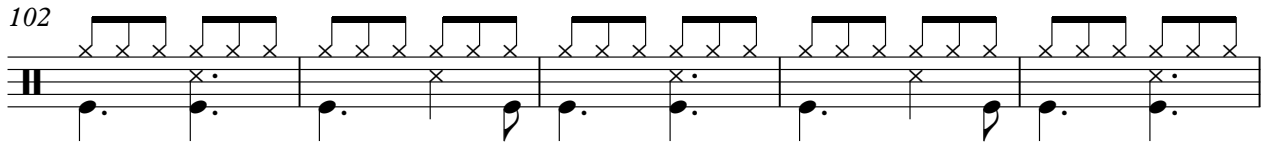

107

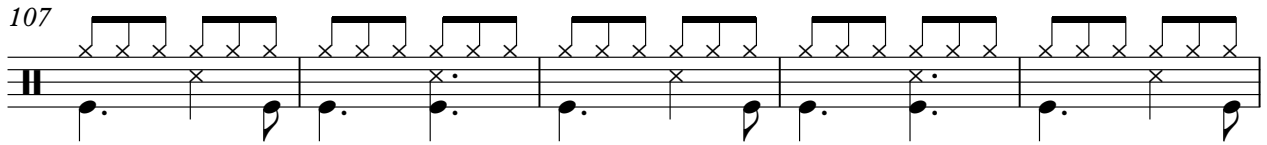

112

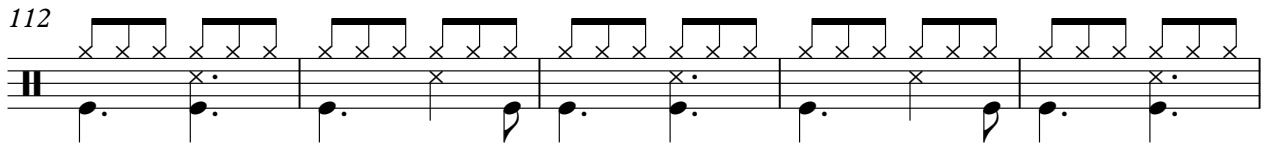

117

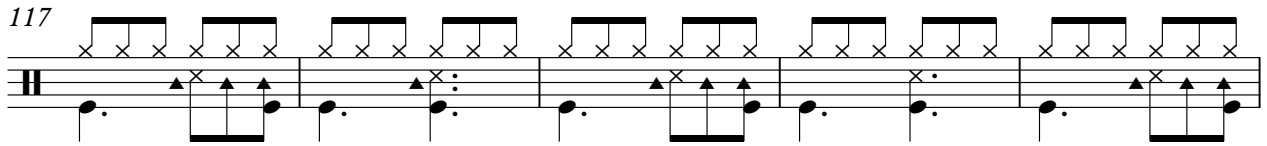

122

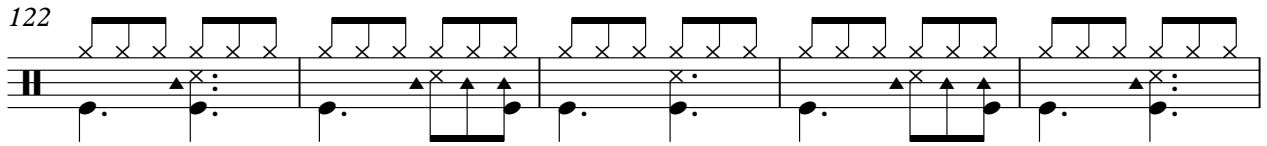

127

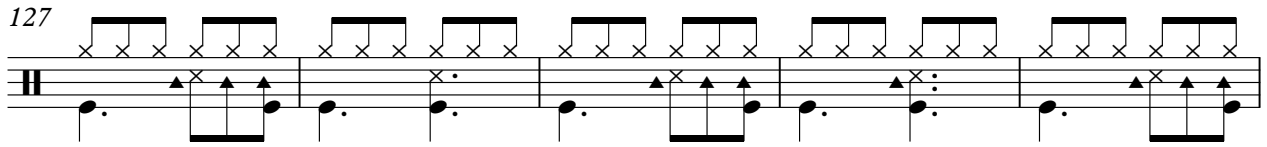

132

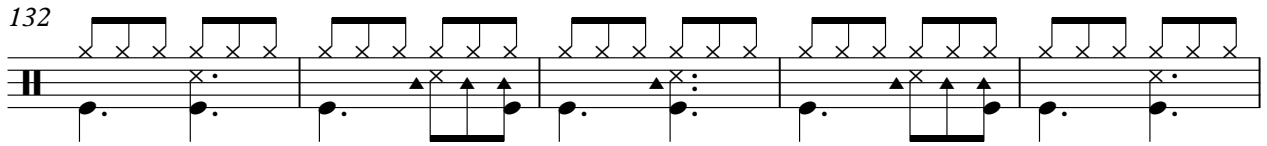

137

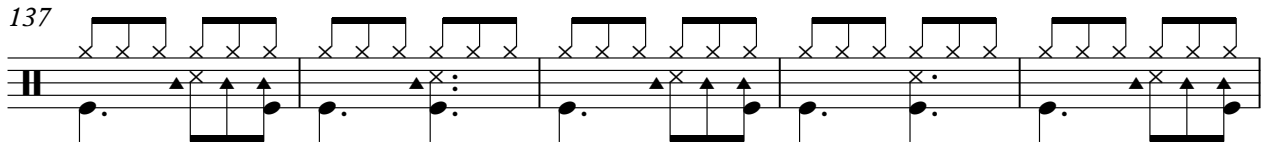

142

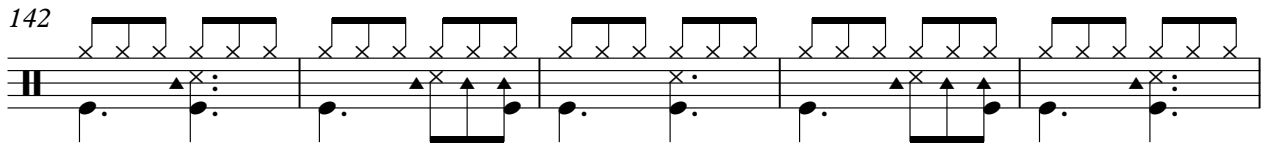

147

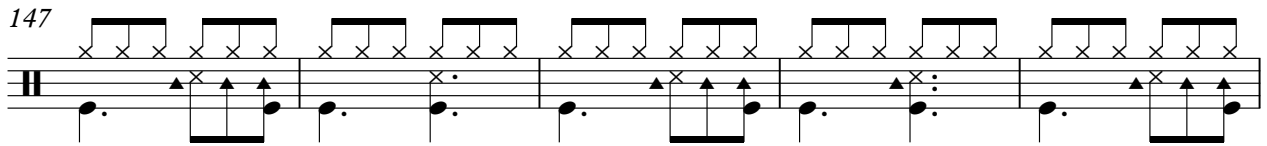

V.S.

DRUMS

152

157

162

Willie Nelson - I Believe In You

STEEL GTR

♩ = 118,001060

9

16 18

39 5

50 17

72

79

85 33

123

128

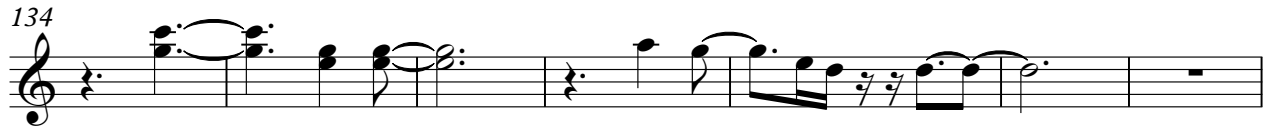

Willie Nelson - I Believe In You

NYLON GTR

♩ = 118, 001060

18

24

30

36

43

50

56

61

67

71

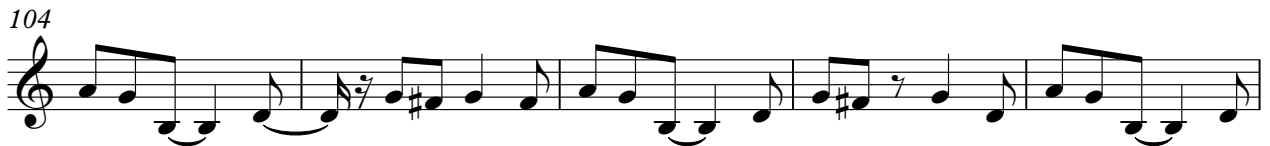
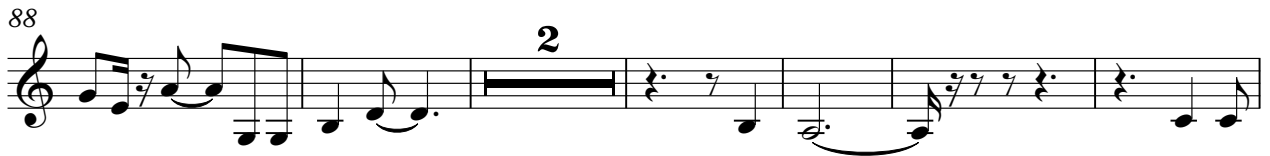

143

21

♩ = 118,001060

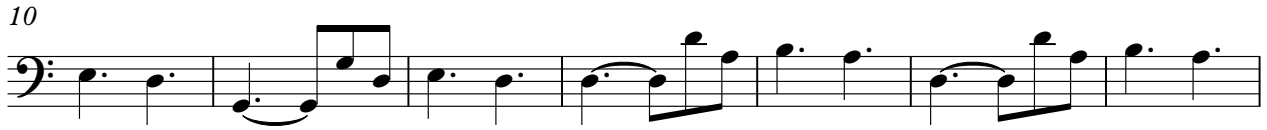

V.S.

WARM PAD

Willie Nelson - I Believe In You

♩ = 118,001060

3

12

22

30

41

51

59

68

79

88

V.S.

## WARM PAD

98

109

120

130

139

150

157

Willie Nelson - I Believe In You

METAL PAD

♩ = 118,001060

2

9

16

23

30

39

46

53

60

68

V.S.

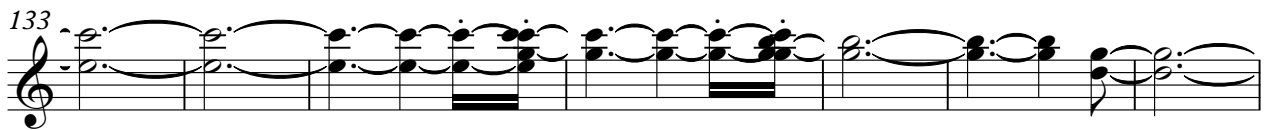
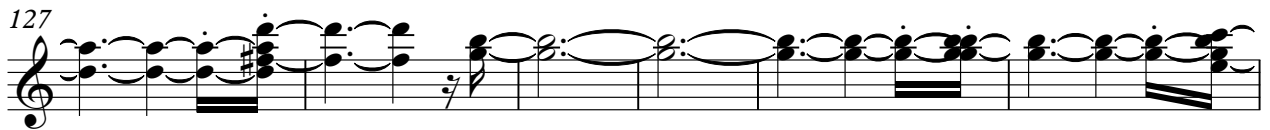
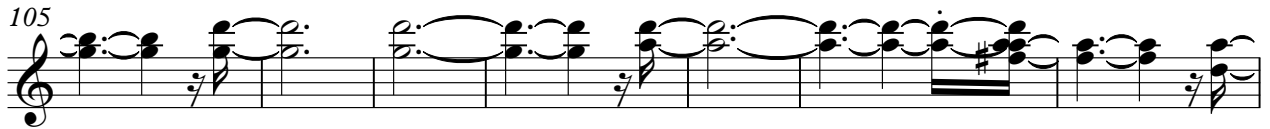
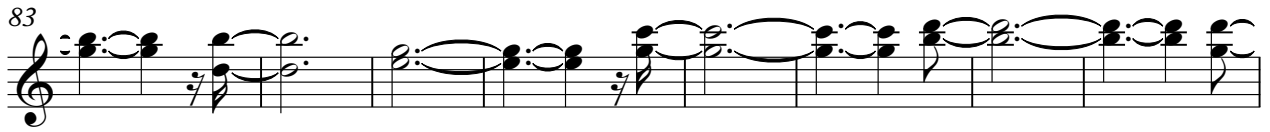

METAL PAD

147

153

160

163

2