

Willie Nelson - I Gotta Get Drunk

♩ = 192,000000

HARMONICA

DRUMS

MUTED GTR

JAZZ GTR

FINGERDBAS

MELODY

A.PIANO 1

DRUMS

MUTED GTR

FINGERDBAS

MELODY

A.PIANO 1

DRUMS

FINGERDBAS

MELODY

A.PIANO 1

8

10

DRUMS

JAZZ GTR

FINGERDBAS

MELODY

A.PIANO 1

12

DRUMS

JAZZ GTR

FINGERDBAS

MELODY

A.PIANO 1

15

DRUMS

JAZZ GTR

FINGERDBAS

MELODY

A.PIANO 1

18

DRUMS

MUTED GTR

JAZZ GTR

FINGERDBAS

MELODY

A.PIANO 1

20

DRUMS

MUTED GTR

JAZZ GTR

FINGERDBAS

MELODY

A.PIANO 1

21

DRUMS

JAZZ GTR

FINGERDBAS

MELODY

A.PIANO 1

23

DRUMS

JAZZ GTR

FINGERDBAS

MELODY

A.PIANO 1

25

DRUMS

JAZZ GTR

FINGERDBAS

MELODY

A.PIANO 1

26

DRUMS

JAZZ GTR

FINGERDBAS

MELODY

A.PIANO 1

28

HARMONICA

DRUMS

JAZZ GTR

FINGERDBAS

MELODY

A.PIANO 1

30

HARMONICA

DRUMS

JAZZ GTR

FINGERDBAS

MELODY

A.PIANO 1

32

DRUMS

JAZZ GTR

FINGERDBAS

MELODY

A.PIANO 1

35

HARMONICA

DRUMS

MUTED GTR

JAZZ GTR

FINGERDBAS

MELODY

A.PIANO 1

37

HARMONICA

DRUMS

MUTED GTR

JAZZ GTR

FINGERDBAS

A.PIANO 1

39

HARMONICA

DRUMS

MUTED GTR

JAZZ GTR

FINGERDBAS

A.PIANO 1

41

HARMONICA

DRUMS

MUTED GTR

JAZZ GTR

FINGERDBAS

A.PIANO 1

43

HARMONICA

DRUMS

MUTED GTR

JAZZ GTR

FINGERDBAS

A.PIANO 1

45

HARMONICA

DRUMS

MUTED GTR

JAZZ GTR

FINGERDBAS

A.PIANO 1

47

HARMONICA

DRUMS

MUTED GTR

JAZZ GTR

FINGERDBAS

A.PIANO 1

49

HARMONICA

DRUMS

MUTED GTR

JAZZ GTR

FINGERDBAS

A.PIANO 1

51

HARMONICA

DRUMS

MUTED GTR

JAZZ GTR

FINGERDBAS

MELODY

A.PIANO 1

53

DRUMS

JAZZ GTR

FINGERDBAS

MELODY

A.PIANO 1

54

DRUMS

JAZZ GTR

FINGERDBAS

MELODY

A.PIANO 1

56

DRUMS

JAZZ GTR

FINGERDBAS

MELODY

A.PIANO 1

58

DRUMS

JAZZ GTR

FINGERDBAS

MELODY

A.PIANO 1

60

DRUMS

JAZZ GTR

FINGERDBAS

MELODY

A.PIANO 1

62

DRUMS

JAZZ GTR

FINGERDBAS

MELODY

A.PIANO 1

64

HARMONICA

DRUMS

JAZZ GTR

FINGERDBAS

MELODY

A.PIANO 1

66

HARMONICA

DRUMS

JAZZ GTR

FINGERDBAS

MELODY

A.PIANO 1

68

HARMONICA

DRUMS

MUTED GTR

JAZZ GTR

FINGERDBAS

MELODY

A.PIANO 1

70

HARMONICA

DRUMS

MUTED GTR

JAZZ GTR

FINGERDBAS

A.PIANO 1

72

HARMONICA

MUTED GTR

JAZZ GTR

FINGERDBAS

A.PIANO 1

HARMONICA

Willie Nelson - I Gotta Get Drunk

♩ = 192,000000

27 4

35

39

43

48

53 11

67

70 2

Willie Nelson - I Gotta Get Drunk

DRUMS

♩ = 192,000000

5

10

15

19

24

29

34

39

43

47

V.S.

2

DRUMS

51

55

60

65

69

Willie Nelson - I Gotta Get Drunk

MUTED GTR

♩ = 192,000000

3 11

19 14

37

41

44 3 3

48 3

52 16

70 2

♩ = 192,000000

9 2

16

22

26 3

30

35

40

45

50 3

54

2

JAZZ GTR

57

61

65

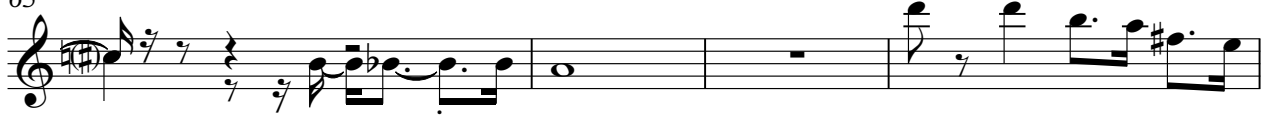

69

♩ = 192,000000

2

10

16

22

28

34

40

46

52

58

V.S.

2

FINGERDBAS

64

69

Willie Nelson - I Gotta Get Drunk

MELODY

♩ = 192,000000

6

10

15

19

23

27

31

34

15

51

55

59

63

66

Willie Nelson - I Gotta Get Drunk

A.PIANO 1

♩ = 192,000000

4

9

13

17

20

22

25

28

31

36

V.S.
