

Willie Nelson - I'm Confessin' That I Love You

0.0"
1.1,00
I'm Confessin' (That I Love You)

♩ = 100,000000

2

5

Drums

Piano

Guitar

Guitar

Guitar

Guitar

Bass

8

Drums

Piano

Guitar

Guitar

Guitar

Guitar

Bass

11

Drums

Piano

Guitar

Guitar

Guitar

Guitar

Bass

14

Drums

Piano

Guitar

Guitar

Guitar

Guitar

Bass

17

Drums

Piano

Guitar

Guitar

Guitar

Guitar

Bass

6

3

3

3

3

20

Drums

Piano

Guitar

Guitar

Guitar

Guitar

Bass

3

3

3

3

3

23

Drums

Piano

Guitar

Guitar

Guitar

Guitar

Bass

6

6

26

Drums

Piano

Guitar

Guitar

Guitar

Guitar

Bass

30

Drums

Piano

Guitar

Guitar

Guitar

Guitar

Bass

33

Drums

Piano

Guitar

Guitar

Guitar

Guitar

Bass

37

Drums

Piano

Guitar

Guitar

Guitar

Guitar

Bass

40

Drums

Piano

Guitar

Guitar

Guitar

Guitar

Bass

43

Drums

Piano

Guitar

Guitar

Guitar

Guitar

Bass

46

Drums

Piano

Guitar

Guitar

Guitar

Guitar

Bass

49

This section of the score covers measures 49, 50, and 51. It features a drum part with a complex rhythmic pattern including sixteenth and thirty-second notes. The piano part has a bass line with triplets and chords. The guitar part consists of four staves with various rhythmic patterns and triplets. The bass part has a simple line with triplets.

52

This section of the score covers measures 52, 53, and 54. It continues the instrumental arrangement with similar complexity in the drum and piano parts. The guitar part has four staves with intricate patterns and triplets. The bass part features a line with a triplet in measure 54.

55

Drums

Piano

Guitar

Guitar

Guitar

Guitar

Bass

58

Drums

Piano

Guitar

Guitar

Guitar

Guitar

Bass

62

Drums

Piano

Guitar

Guitar

Guitar

Guitar

Bass

6

3

3

3

3

65

Drums

Piano

Guitar

Guitar

Guitar

Guitar

Bass

6

3

3

3

3

68

Drums

Piano

Guitar

Guitar

Guitar

Guitar

Bass

71

Drums

Piano

Guitar

Guitar

Guitar

Guitar

Bass

74

Drums

Piano

Guitar

Guitar

Guitar

Guitar

Bass

77

Drums

Piano

Guitar

Guitar

Guitar

Guitar

Bass

80

Drums

Piano

Guitar

Guitar

Guitar

Guitar

Bass

83

Drums

Piano

Guitar

Guitar

Guitar

Guitar

Bass

86

Drums

Piano

Guitar

Guitar

Guitar

Guitar

Bass

89

Drums

Piano

Guitar

Guitar

Guitar

Guitar

Bass

92

Drums

Piano

Guitar

Guitar

Guitar

Guitar

Bass

95

Drums

Piano

Guitar

Guitar

Guitar

Guitar

Bass

98

Drums

Piano

Guitar

Guitar

Guitar

Guitar

Bass

Drums Willie Nelson - I`m Confessin` That I Love You

♩ = 100,000000

5

9

13

17

21

25

29

33

36

V.S.

2

Drums

40

3 3 3

43

47

6 3 3

51

3 6

54

3

58

3

62

6

65

6 3 3

69

3 3

73

3

Drums

77

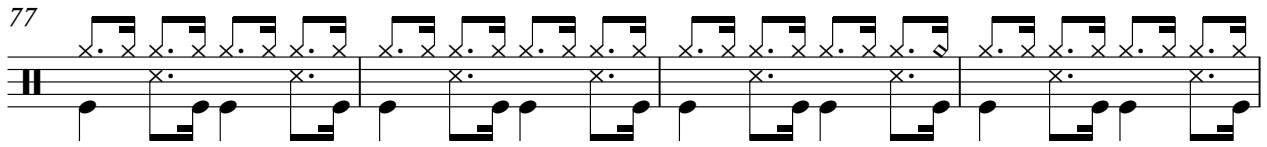

81

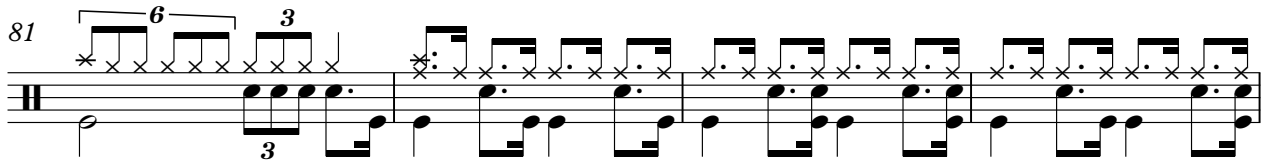

85

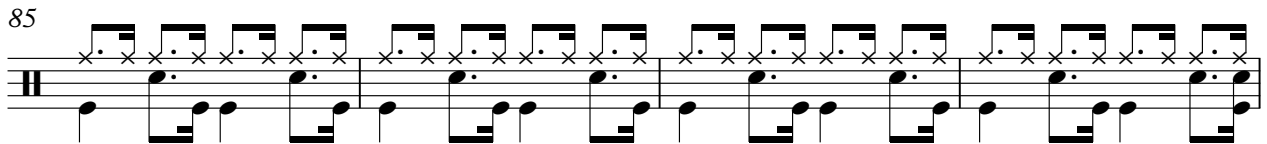

89

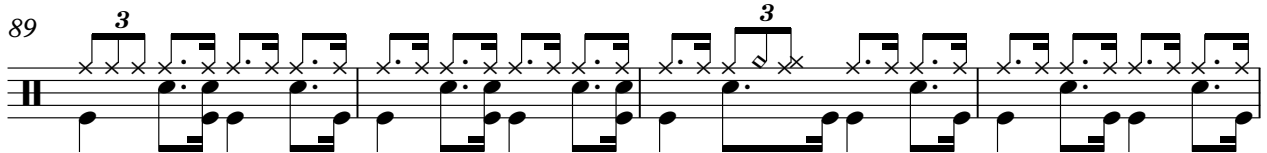

93

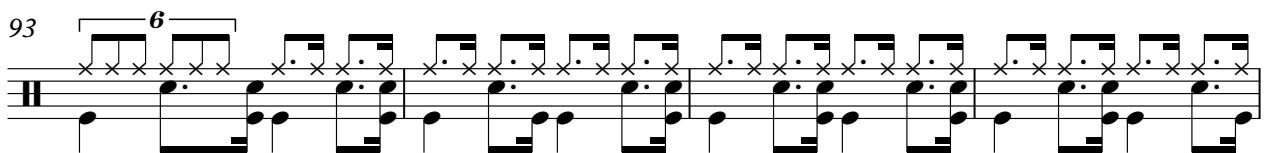

97

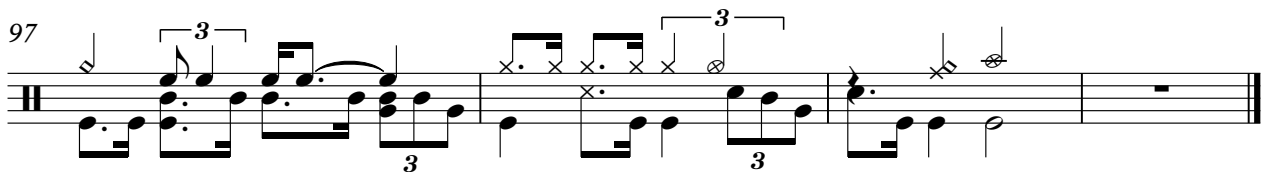

Piano Willie Nelson - I`m Confessin` That I Love You

♩ = 100,000000

V.S.

29

34

39

44

48

52

Guitar Willie Nelson - I`m Confessin` That I Love You

♩ = 100,000000

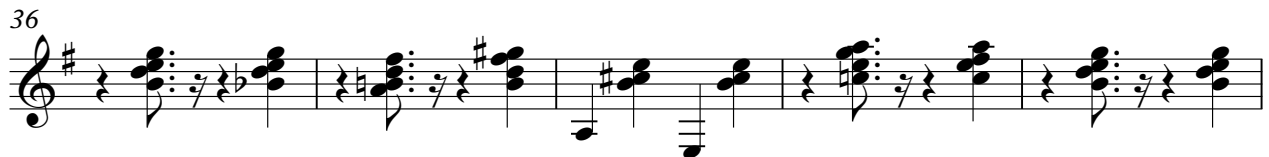

V.S.

51

56

61

66

71

76

81

86

91

96

Guitar Willie Nelson - I`m Confessin` That I Love You

♩ = 100,000000

6

11

16

21

26

31

36

41

46

V.S.

51

56

61

66

71

76

81

86

91

96

Guitar Willie Nelson - I`m Confessin` That I Love You

♩ = 100,000000

6

9

13

17

21

25

28

32

36

V.S.

78

81

84

88

91

95

98

Guitar Willie Nelson - I`m Confessin` That I Love You

♩ = 100,000000

V.S.

Guitar

39

43

47

50

54

58

62

65

68

71

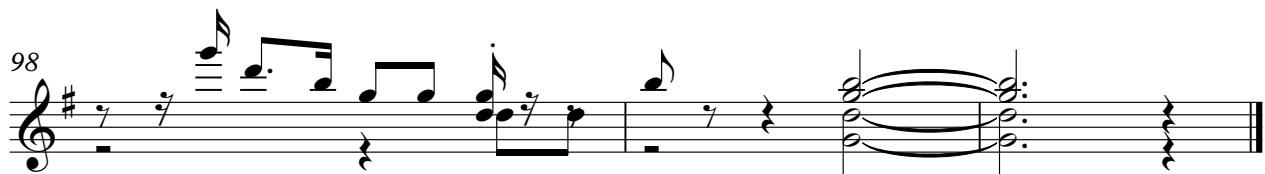
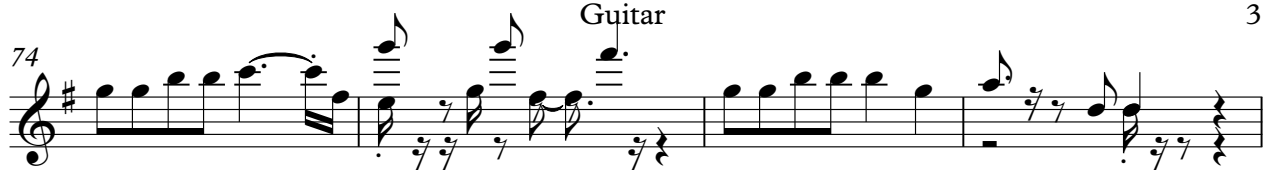

Bass Willie Nelson - I`m Confessin` That I Love You

♩ = 100,000000

V.S.

