

Willie Nelson - Moon River

♩ = 85,000282

FLUTE

DRUMS

HARP

STEEL GTR

MUTED GTR

STEEL GTR

FRETLESS

♩ = 85,000282

STRINGS

STRINGS

Detailed description of the musical score: The score is for Willie Nelson's 'Moon River' and is written in 3/4 time with a tempo of 85,000282. It features seven instrumental parts: Flute, Drums, Harp, Steel Gtr, Muted Gtr, Fretless, and Strings. The Flute, Steel Gtr, and Muted Gtr parts are mostly silent. The Drums part provides a steady rhythm with triplet patterns. The Harp part features a 6-measure run and a 3-measure triplet. The Fretless part has a simple bass line. The Strings part is divided into two staves, with the bottom staff showing a melodic line.

4

FLUTE

DRUMS

HARP

MUTED GTR

STEEL GTR

FRETLESS

STRINGS

STRINGS

7

FLUTE

DRUMS

MUTED GTR

STEEL GTR

FRETLESS

STRINGS

STRINGS

12

FLUTE

DRUMS

MUTED GTR

STEEL GTR

FRETLESS

STRINGS

STRINGS

17

FLUTE

DRUMS

MUTED GTR

STEEL GTR

FRETLESS

STRINGS

STRINGS

19

FLUTE

DRUMS

HARP

MUTED GTR

STEEL GTR

FRETLESS

STRINGS

STRINGS

21

FLUTE

DRUMS

MUTED GTR

STEEL GTR

FRETLESS

STRINGS

STRINGS

25

FLUTE

DRUMS

MUTED GTR

STEEL GTR

FRETLESS

STRINGS

STRINGS

30

FLUTE

DRUMS

MUTED GTR

STEEL GTR

FRETLESS

STRINGS

STRINGS

40

FLUTE

DRUMS

HARP

STEEL GTR

MUTED GTR

STEEL GTR

FRETLESS

STRINGS

STRINGS

43

DRUMS

STEEL GTR

MUTED GTR

STEEL GTR

FRETLESS

STRINGS

48

DRUMS

STEEL GTR

MUTED GTR

STEEL GTR

FRETLESS

STRINGS

53

DRUMS

STEEL GTR

MUTED GTR

STEEL GTR

FRETLESS

STRINGS

57

59

FLUTE

DRUMS

STEEL GTR

MUTED GTR

STEEL GTR

FRETLESS

STRINGS

STRINGS

63

FLUTE

DRUMS

STEEL GTR

MUTED GTR

STEEL GTR

FRETLESS

STRINGS

STRINGS

68

FLUTE

DRUMS

STEEL GTR

MUTED GTR

STEEL GTR

FRETLESS

STRINGS

STRINGS

73

FLUTE

DRUMS

STEEL GTR

MUTED GTR

STEEL GTR

FRETLESS

STRINGS

STRINGS

78 ♩ = 85

FLUTE

DRUMS

HARP

STEEL GTR

MUTED GTR

STEEL GTR

FRETLESS

79 ♩ = 73

STRINGS

STRINGS

79

FLUTE

Willie Nelson - Moon River

♩ = 85,000282

3

9

16

23

30

38

16

60

67

74

2

Willie Nelson - Moon River

DRUMS

♩ = 85,000282

5

9

14

19

23

28

33

38

43

V.S.

2

DRUMS

48

53

58

62

67

72

76

Willie Nelson - Moon River

HARP

♩ = 85,000282

2 2

5

14 14

21

20 20

43

14 14

59

19

79

2 2

STEEL GTR

Willie Nelson - Moon River

♩ = 85,000282

41

3

47

3

54

3

61

69

3

75

2

MUTED GTR

Willie Nelson - Moon River

♩ = 85,000282

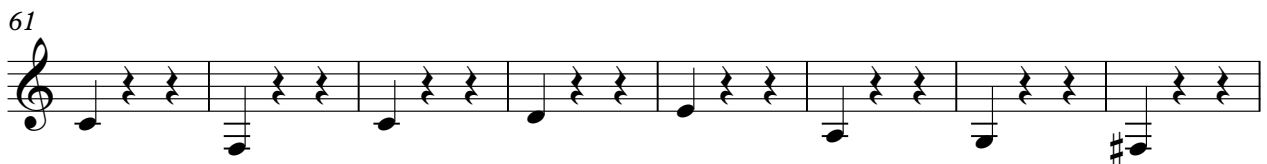
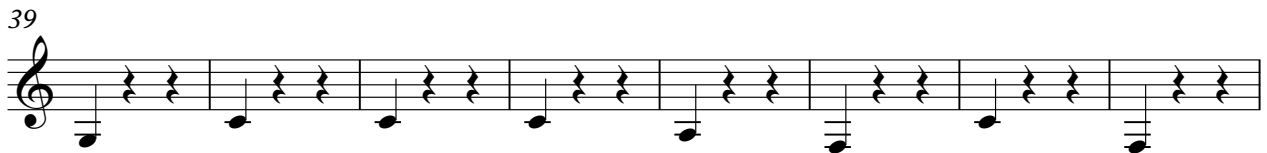
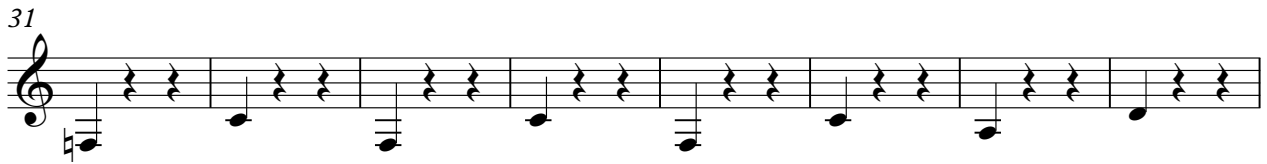
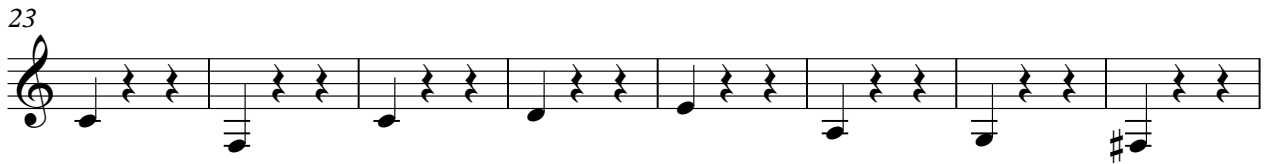
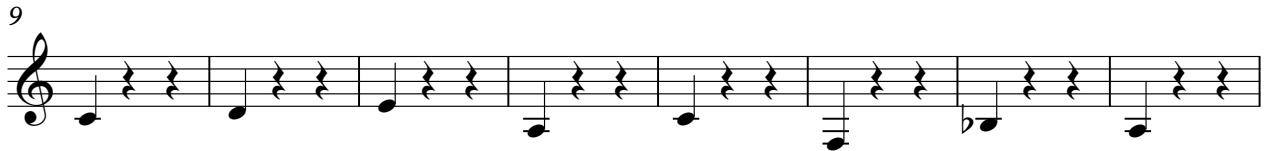

V.S.

2

MUTED GTR

76

STEEL GTR

Willie Nelson - Moon River

♩ = 85,000282

3

10

17

24

32

40

48

55

62

70

V.S.

2

76

STEEL GTR

2

FRETLESS

Willie Nelson - Moon River

♩ = 85,000282

12

22

33

44

55

65

74

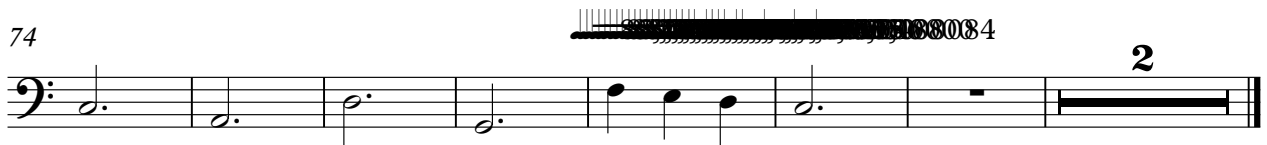

STRINGS

Willie Nelson - Moon River

♩ = 85,000282

3

9

16

23

31

39

16

61

69

75

Willie Nelson - Moon River

STRINGS

♩ = 85,000282

V.S.

2

STRINGS

69

75
