

♩ = 116,000084

Harmonica

ONTHEROA

Percussion

Jazz Guitar

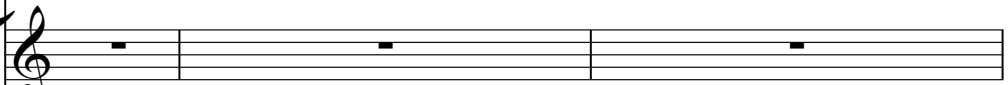

Pedal Steel Guitar

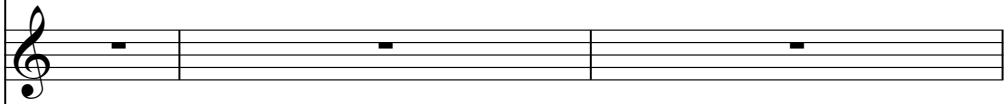

Acoustic Bass

♩ = 116,000084

FX 4 (Atmosphere)

Solo

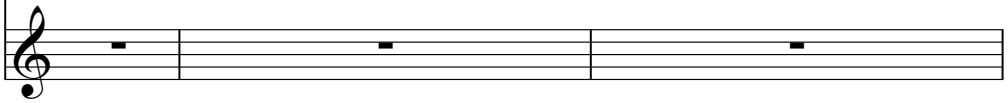

4

Perc.

J. Gtr.

P. S. Gtr.

A. Bass

5

6

7

8

9

Perc.

J. Gtr.

A. Bass

FX 4

Solo

10

Perc.

J. Gtr.

P. S. Gtr.

A. Bass

FX 4

Solo

11

Perc. J. Gtr. P. S. Gtr. A. Bass FX 4 Solo

12

Perc. J. Gtr. P. S. Gtr. A. Bass FX 4 Solo

13

Perc. J. Gtr. P. S. Gtr. A. Bass FX 4 Solo

14

Perc. J. Gtr. P. S. Gtr. A. Bass FX 4 Solo

15

16

17

Perc.

J. Gtr.

P. S. Gtr.

A. Bass

FX 4

Solo

18

Perc.

J. Gtr.

P. S. Gtr.

A. Bass

FX 4

Solo

19

Perc.

J. Gtr.

P. S. Gtr.

A. Bass

FX 4

Solo

20

Harm.

Perc.

J. Gtr.

P. S. Gtr.

A. Bass

FX 4

Solo

Detailed description of the musical score: The score is divided into two systems, measures 19 and 20. Each system contains seven staves. The top staff is Percussion (Perc.), followed by J. Gtr. (Jazz Guitar), P. S. Gtr. (Plectrum Steel Guitar), A. Bass (Acoustic Bass), FX 4 (Effects), Solo (Soloist), and Harm. (Harp). The J. Gtr. and P. S. Gtr. parts are highly complex, featuring many chords and intricate rhythmic patterns. The A. Bass part is simpler, often playing single notes or short phrases. The FX 4 and Solo parts provide additional texture and melodic lines. The Harm. part is present in measure 20, playing sustained chords. The score is written in a standard musical notation style with various clefs and time signatures.

21

Harm.

Perc.

J. Gtr.

P. S. Gtr.

A. Bass

FX 4

Solo

22

Harm. Perc. J. Gtr. P. S. Gtr. A. Bass FX 4 Solo

23

Harm.

Perc.

J. Gtr.

P. S. Gtr.

A. Bass

FX 4

Solo

24

Harm.

Perc.

J. Gtr.

P. S. Gtr.

A. Bass

FX 4

Solo

Detailed description of the musical score: The score is for page 13, starting at measure 24. It consists of seven staves. The Harmonica (Harm.) staff has a treble clef and a single note with a long slur. The Percussion (Perc.) staff has a drum set icon and a rhythmic pattern of eighth notes with 'x' marks above them. The J. Gtr. staff has a treble clef and a complex rhythmic pattern with slurs and accents. The P. S. Gtr. staff has a treble clef and a rhythmic pattern of eighth notes with slurs. The A. Bass staff has a bass clef and a simple bass line. The FX 4 staff has a treble clef and a rhythmic pattern with a triplet of eighth notes. The Solo staff has a treble clef and a melodic line starting with a chord.

25

Harm.

Perc.

J. Gtr.

P. S. Gtr.

A. Bass

FX 4

Solo

27

Perc.

J. Gtr.

P. S. Gtr.

A. Bass

FX 4

Solo

Detailed description of the musical score: The score is for page 14, starting at measure 25. It features seven staves: Harm. (Harm. instrument), Perc. (Percussion), J. Gtr. (Jazz Guitar), P. S. Gtr. (Piano/Solo Guitar), A. Bass (Acoustic Bass), FX 4 (Effects 4), and Solo (Solo instrument). Measures 25-26 show a complex arrangement with various instruments. Measures 27-30 show a continuation of the arrangement with some changes in the guitar and bass parts.

28

Perc. J. Gtr. P. S. Gtr. A. Bass

FX 4 Solo

29

Perc. J. Gtr. P. S. Gtr. A. Bass

FX 4 Solo

30

Perc.

J. Gtr.

P. S. Gtr.

A. Bass

FX 4

Solo

31

Perc.

J. Gtr.

P. S. Gtr.

A. Bass

FX 4

Solo

32

Perc.

J. Gtr.

P. S. Gtr.

A. Bass

FX 4

Solo

33

Perc.

J. Gtr.

P. S. Gtr.

A. Bass

FX 4

Solo

34

Perc. J. Gtr. P. S. Gtr. A. Bass

35

Perc. J. Gtr. P. S. Gtr. A. Bass

36

Perc. J. Gtr. P. S. Gtr. A. Bass

37

Perc. J. Gtr. P. S. Gtr. A. Bass

38

Perc. J. Gtr. P. S. Gtr. A. Bass

39

Perc. J. Gtr. P. S. Gtr. A. Bass

40

Perc.

J. Gtr.

P. S. Gtr.

A. Bass

41

Harm.

Perc.

J. Gtr.

P. S. Gtr.

A. Bass

42

Harm.

Perc.

J. Gtr.

P. S. Gtr.

A. Bass

43

Harm.

Perc.

J. Gtr.

P. S. Gtr.

A. Bass

44

Harm.

Perc.

J. Gtr.

P. S. Gtr.

A. Bass

45

Harm.

Perc.

J. Gtr.

P. S. Gtr.

A. Bass

46

Harm.

Perc.

J. Gtr.

P. S. Gtr.

A. Bass

47

Harm.

Perc.

J. Gtr.

P. S. Gtr.

A. Bass

48

Harm.

Perc.

J. Gtr.

P. S. Gtr.

A. Bass

FX 4

Solo

49

Harm. Perc. J. Gtr. P. S. Gtr. A. Bass FX 4 Solo

50

Harm.

Perc.

J. Gtr.

P. S. Gtr.

A. Bass

FX 4

Solo

51

52

Harm.

Perc.

J. Gtr.

P. S. Gtr.

A. Bass

FX 4

Solo

53

Harm.

Perc.

J. Gtr.

P. S. Gtr.

A. Bass

FX 4

Solo

55

Perc.

J. Gtr.

P. S. Gtr.

A. Bass

FX 4

Solo

56

Perc.

J. Gtr.

P. S. Gtr.

A. Bass

FX 4

Solo

57

Perc.

J. Gtr.

P. S. Gtr.

A. Bass

FX 4

Solo

58

Perc.

J. Gtr.

P. S. Gtr.

A. Bass

FX 4

Solo

59

Perc.

J. Gtr.

P. S. Gtr.

A. Bass

FX 4

Solo

60

Perc.

J. Gtr.

P. S. Gtr.

A. Bass

FX 4

Solo

61

Perc.

J. Gtr.

P. S. Gtr.

A. Bass

FX 4

Solo

62

Harm.

Perc.

J. Gtr.

P. S. Gtr.

A. Bass

FX 4

Solo

63

Harm.

Perc.

J. Gtr.

P. S. Gtr.

A. Bass

FX 4

Solo

64

Harm.

Perc.

J. Gtr.

P. S. Gtr.

A. Bass

Solo

65

Harm. Perc. J. Gtr. P. S. Gtr. A. Bass FX 4 Solo

Harmonica

♩ = 116,000084

19

23

27

14

44

48

51

54

7

63

Percussion

♩ = 116,000084
ONTHEROA

4

6

8

10

12

14

16

18

20

V.S.

Percussion

22

24

27

29

31

33

35

37

39

41

43

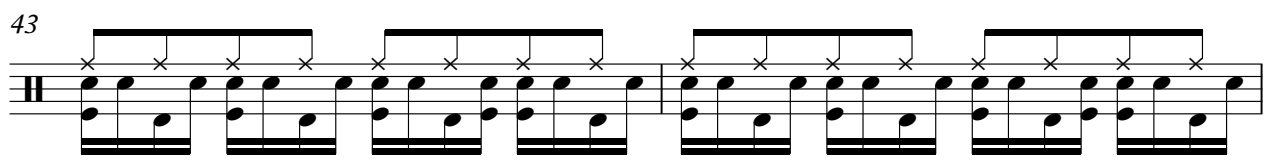

45

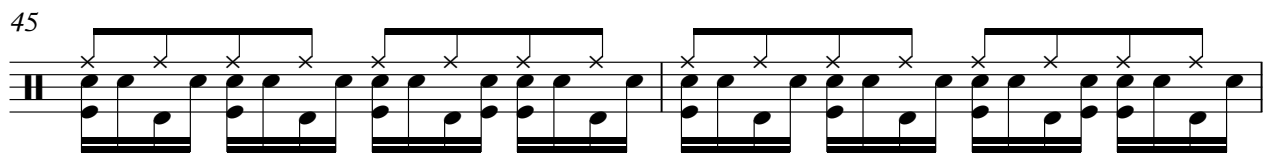

47

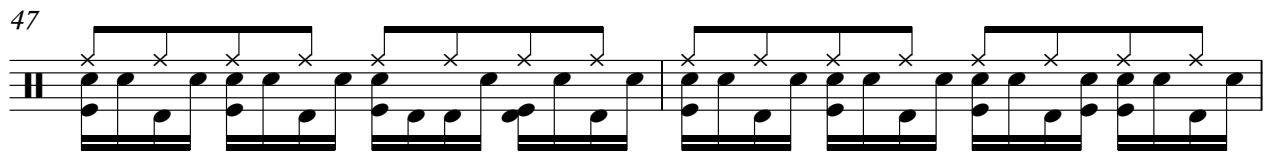

49

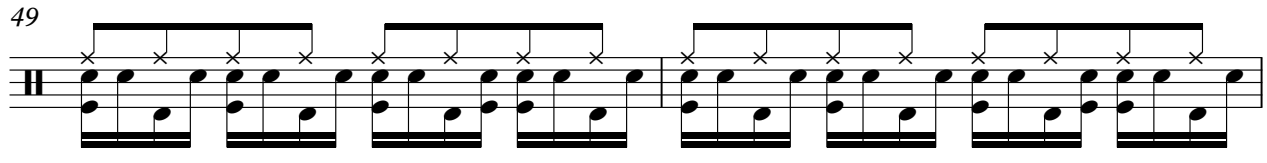

51

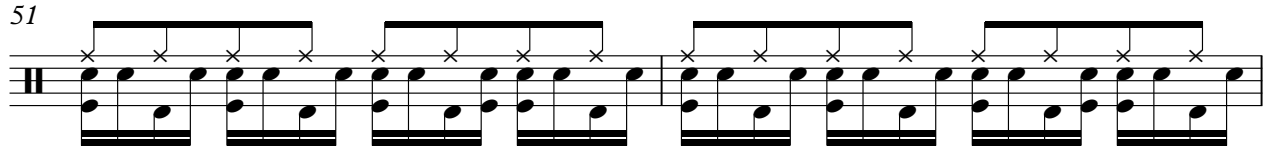

53

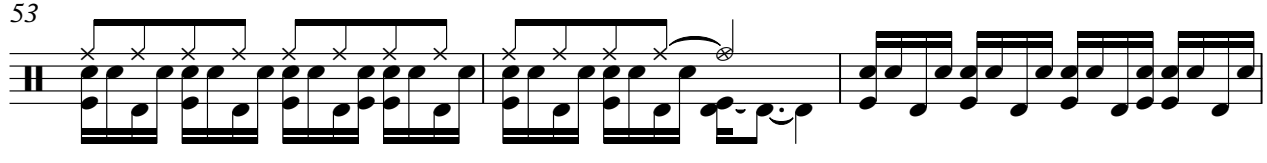

56

58

60

62

V.S.

4

Percussion

64

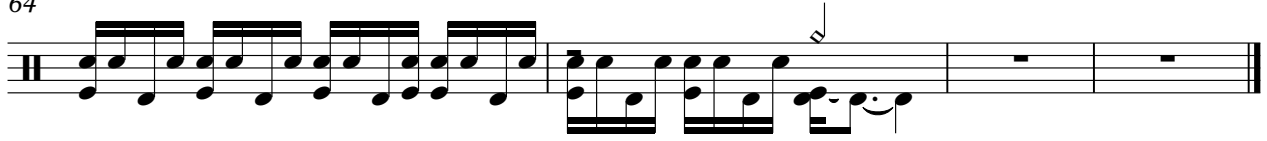

Jazz Guitar

$\text{♩} = 116,000084$

3

5

7

9

11

13

15

17

19

21

V.S.

43

45

47

49

51

53

55

57

59

61

V.S.

63

65

Pedal Steel Guitar

♩ = 116,000084

3

7

13

17

20

23

26

29

32

35

V.S.

2 Pedal Steel Guitar

37

40

44

48

51

54

57

60

63

65

3

Acoustic Bass

♩ = 116,000084

7

12

17

22

27

32

37

42

47

V.S.

2

Acoustic Bass

52

57

62

FX 4 (Atmosphere)

♩ = 116,000084

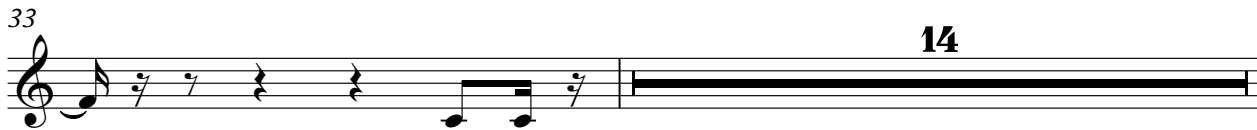

FX 4 (Atmosphere)

48

52

56

60

62

Solo

♩ = 116,000084

5

8

10

13

17

21

24

27

29

32

14

Solo

48

50

52

55

58

61

63

65