

# Willie Nelson - Seven Spanish Angels

♩ = 95,001343

Trumpet

Drums

Guitar

Guitar

Bass

Piano

Strings

♩ = 95,001343

5

Trumpet

Drums

Guitar

Guitar

Bass

Piano

Strings

7

Trumpet

Drums

Guitar

Guitar

Bass

Piano

Strings

9

Trumpet

Drums

Guitar

Guitar

Bass

Piano

Strings

11

Trumpet

Drums

Guitar

Guitar

Bass

Piano

Strings

13

Trumpet

Drums

Guitar

Guitar

Bass

Piano

Strings

15

Trumpet  
Drums  
Guitar  
Guitar  
Bass  
Piano  
Strings

17

Trumpet  
Drums  
Guitar  
Guitar  
Bass  
Piano  
Strings

19

Trumpet

Drums

Guitar

Guitar

Bass

Piano

Strings

22

Trumpet

Drums

Guitar

Guitar

Bass

Piano

25

Trumpet

Drums

Guitar

Guitar

Bass

Piano

28

Trumpet

Drums

Guitar

Guitar

Bass

Piano

31

Trumpet  
Drums  
Guitar  
Guitar  
Bass  
Piano

34

Trumpet  
Drums  
Guitar  
Guitar  
Bass  
Piano

36

Trumpet  
Drums  
Guitar  
Guitar  
Bass  
Piano  
Strings

38

Trumpet  
Drums  
Guitar  
Guitar  
Bass  
Piano  
Strings

40

Trumpet

Drums

Guitar

Guitar

Bass

Piano

Strings

42

Trumpet  
Drums  
Guitar  
Guitar  
Bass  
Piano  
Strings

44

Trumpet  
Drums  
Guitar  
Guitar  
Bass  
Piano  
Strings

46

Trumpet

Drums

Guitar

Guitar

Bass

Piano

Strings

48

Trumpet

Drums

Guitar

Guitar

Bass

Piano

Strings

50

Trumpet

Drums

Guitar

Guitar

Bass

Piano

Strings

52

Trumpet

Drums

Guitar

Guitar

Bass

Piano

Strings

55

Trumpet

Drums

Guitar

Guitar

Bass

Piano

Strings

57

Trumpet

Drums

Guitar

Guitar

Bass

Piano

Strings

59

Trumpet

Drums

Guitar

Guitar

Bass

Piano

Strings

62

Trumpet

Drums

Guitar

Guitar

Bass

Piano

Strings

3

3

65

Trumpet  
Drums  
Guitar  
Guitar  
Bass  
Piano  
Strings

68

Trumpet  
Drums  
Guitar  
Guitar  
Bass  
Piano

71

Trumpet

Drums

Guitar

Guitar

Bass

Piano

74

Trumpet

Drums

Guitar

Guitar

Bass

Piano

77

Trumpet

Drums

Guitar

Guitar

Bass

Piano

79

Trumpet

Drums

Guitar

Guitar

Bass

Piano

81

Trumpet  
Drums  
Guitar  
Guitar  
Bass  
Piano

83

Trumpet  
Drums  
Guitar  
Guitar  
Bass  
Piano  
Strings

85

Trumpet

Drums

Guitar

Guitar

Bass

Piano

Strings

87

Trumpet

Drums

Guitar

Guitar

Bass

Piano

Strings

89

Trumpet

Drums

Guitar

Guitar

Bass

Piano

Strings

91

Trumpet

Drums

Guitar

Guitar

Bass

Piano

Strings

93

Trumpet

Drums

Guitar

Guitar

Bass

Piano

Strings

95

Trumpet

Drums

Guitar

Guitar

Bass

Piano

Strings

97

Trumpet

Drums

Guitar

Guitar

Bass

Piano

Strings

100

Trumpet

Drums

Guitar

Guitar

Bass

Piano

Strings

102

Trumpet

Drums

Guitar

Guitar

Bass

Piano

Strings

104

Trumpet

Drums

Guitar

Guitar

Bass

Piano

Strings

# Willie Nelson - Seven Spanish Angels

## Trumpet

♩ = 95,001343

4

3

10

15

3

21

25

30

37

42

3

46

49

Trumpet

96

3

101

3

2

# Willie Nelson - Seven Spanish Angels

## Drums

♩ = 95, 001343

**3**

6

9

12

15

18

21

25

29

33

V.S.

Drums

36

39

42

45

48

51

54

57

60

63

Drums

66

69

73

77

81

85

88

91

94

97

V.S.

4

Drums

100

103

Willie Nelson - Seven Spanish Angels

Guitar

♩ = 95,001343

3

7

10

14

17

20

23

26

30

33

V.S.

36

39

42

45

48

51

54

57

60

64

67

70

73

77

81

84

87

90

92

95

V.S.

4

Guitar

98

101

103

2

# Willie Nelson - Seven Spanish Angels

Guitar

V.S.

41

44

47

50

54

58

62

66

70

74

# Willie Nelson - Seven Spanish Angels

Bass

♩ = 95,001343

V.S.

61

67

73

79

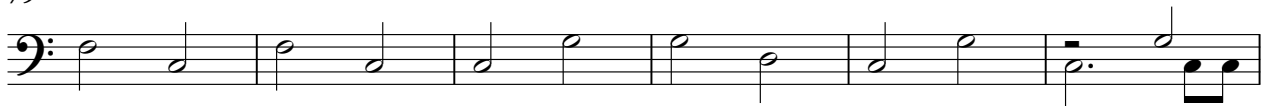

85

91

97

102

2

# Willie Nelson - Seven Spanish Angels

Piano

♩ = 95,001343

3

8

12

17

23

30

V.S.

36

41

46

51

56

61

66

72

79

85

89

94

4

Piano

100

103

# Willie Nelson - Seven Spanish Angels

Strings

♩ = 95,001343

3

12

20

16

43

52

61

16

84

93

100

2