

# Willie Nelson - Sioux City Sue

♩ = 165,002884

Drums

Guitar

Guitar

Guitar

Bass

♩ = 165,002884

Piano

5

Drums

Guitar

Guitar

Bass

Piano

7

Drums

Guitar

Guitar

Bass

Piano

10

Drums

Guitar

Guitar

Bass

Piano

12

Drums

Guitar

Guitar

Bass

Piano

15

Drums

Guitar

Guitar

Bass

Piano

18

Drums

Guitar

Guitar

Bass

Piano

20

Drums

Guitar

Guitar

Guitar

Bass

Bass notation for measures 20-24. The notation is on a single staff in bass clef, showing a simple bass line with quarter notes and rests.

Piano

22

Drums

Guitar

Guitar

Guitar

Bass

Bass notation for measures 22-25. Measure 22 has a chord on the first beat. Measure 23 has a single note on the first beat. Measure 24 has a single note on the first beat. Measure 25 has a chord on the first beat.

Piano

23

Drums

Guitar

Guitar

Guitar

Bass

Bass notation for measures 23-29. The notation is on a single bass clef staff. It features a series of chords and single notes, including a triplet of eighth notes in measure 29.

Piano

25

Drums

Guitar

Guitar

Guitar

Bass

Bass notation for measures 25-28. The notation is in bass clef and shows a simple rhythmic pattern of eighth notes and chords, providing a steady accompaniment.

Piano

27

Drums

Guitar

Guitar

Guitar

Bass

Bass notation for measures 27-30. The notation is in bass clef and shows a series of chords and single notes. The first measure has a quarter rest, followed by a quarter note chord, a quarter rest, and a quarter note chord. The second measure has a quarter note chord, a quarter rest, a quarter note chord, and a quarter rest. The third measure has a quarter note chord, a quarter rest, a quarter note chord, and a quarter rest. The fourth measure has a quarter note chord, a quarter rest, a quarter note chord, and a quarter rest.

Piano

29

Drums

Guitar

Guitar

Guitar

Bass

Bass notation for measures 29-32. The notation shows a simple rhythmic pattern with quarter notes and rests.

Piano

31

33

35

Drums

Guitar

Guitar

Guitar

Bass

Piano

37

Drums

Guitar

Guitar

Bass

Piano

39

Drums

Guitar

Guitar

Bass

Piano

41

Drums

Guitar

Guitar

Bass

Piano

43

Drums

Guitar

Guitar

Bass

Piano

45

Drums

Guitar

Guitar

Bass

Piano

47

Drums

Guitar

Guitar

Bass

Piano

49

Drums

Guitar

Guitar

Bass

Piano

51

Drums

Guitar

Guitar

Bass

Piano

3

6

52

Drums

Guitar

Guitar

Guitar

Bass

Piano

54

56

Drums

Guitar

Guitar

Guitar

Bass

Bass notation for measures 56-59. The notation is in bass clef and shows a sequence of chords and single notes. Measure 56 starts with a quarter rest, followed by a quarter note G#2, a quarter rest, and a quarter note G2. Measure 57 has a quarter rest, a quarter note G2, a quarter rest, and a quarter note G2. Measure 58 has a quarter rest, a quarter note G2, a quarter rest, and a quarter note G2. Measure 59 has a quarter rest, a quarter note G2, a quarter rest, and a quarter note G2.

Piano

60

Drums

Guitar

Guitar

Guitar

Bass

Piano

62

Drums

Guitar

Guitar

Guitar

Bass

Bass notation for measures 62-65. The notation is in bass clef and shows a simple bass line with quarter notes and rests.

Piano

64

Drums

Guitar

Guitar

Guitar

Bass

Piano

67

Drums

Guitar

Guitar

Guitar

Bass

Piano

69

Drums

Guitar

Guitar

Bass

Piano

70

Drums

Guitar

Guitar

Bass

Piano

72

Drums

Guitar

Guitar

Bass

Piano

74

Drums

Guitar

Guitar

Bass

Piano

76

Drums

Guitar

Guitar

Bass

Piano

78

Drums

Guitar

Guitar

Bass

Piano

80

Drums

Guitar

Guitar

Bass

Piano

82

Drums

Guitar

Guitar

Bass

Piano

84

Drums

Guitar

Guitar

Guitar

Bass

Piano

86

Drums

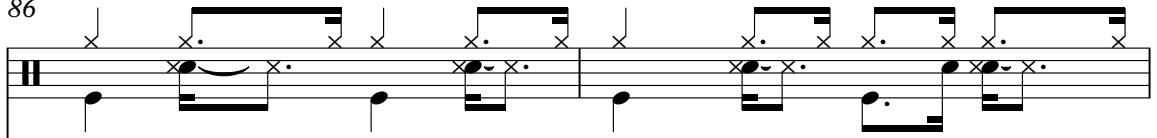

Guitar

Guitar

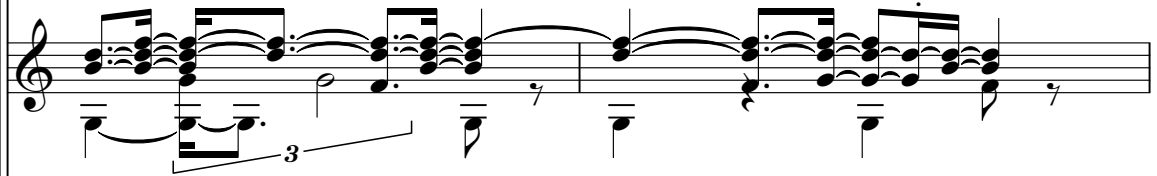

Guitar

Bass

Bass notation for measures 86-89. The notation shows a simple bass line with a few notes and rests.

Piano

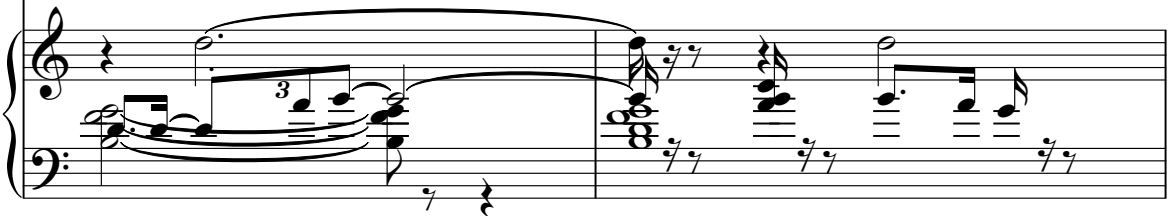

88

Drums

Guitar

Guitar

Guitar

Bass

Piano

89

Drums

Guitar

Guitar

Guitar

Bass

Bass notation for measures 89-92. Measure 89 has a whole note chord (Bb, D, F). Measure 90 has a whole note chord (Bb, D, F). Measure 91 has a whole note chord (Bb, D, F). Measure 92 has a whole note chord (Bb, D, F).

Piano

90

Drums

Guitar

Guitar

Guitar

Bass

Piano

92

Drums

Guitar

Guitar

Guitar

Bass

Bass notation for measures 92-95. The notation is in bass clef and shows a simple, steady pattern of quarter notes, primarily on the lower strings.

Piano

94

96

Drums

Guitar

Guitar

Guitar

Bass

Bass notation for measures 96-99. The notation is in bass clef and shows a simple, steady bass line with quarter notes.

Piano

98

Drums

Guitar

Guitar

Guitar

Bass

Piano

100

Drums

Guitar

Guitar

Guitar

Bass

Bass notation for measures 38-41. The bass line consists of quarter notes: G2, F2, E2, D2, C2, B1, A1, G1.

Piano

102

104

Drums

Guitar

Guitar

Guitar

Bass

Bass notation for measures 104-107. Measure 104 has a quarter note. Measure 105 has a quarter note. Measure 106 has a half note. Measure 107 is marked with a whole rest.

Piano

Willie Nelson - Sioux City Sue

Drums

♩ = 165,002884

**3**

8

13

18

22

26

30

34

38

43

V.S.

48

52

56

60

64

68

73

78

83

87

Drums

91

95

99

102

Willie Nelson - Sioux City Sue

Guitar

♩ = 165,002884

19

23

27

31

36

16

55

59

63

66

16

84

88

92

96

101

# Willie Nelson - Sioux City Sue

Guitar

♩ = 165,002884

3

6

9

13

17

21

24

28

31

34

V.S.

- Staff 41:** Continues the rhythmic complexity with more beamed notes and rests.
- Staff 45:** Shows a change in the rhythmic pattern, with more sustained notes and some triplet markings.
- Staff 53:** Returns to a complex rhythmic pattern with many beamed notes.
- Staff 56:** Continues the complex rhythmic pattern with various articulation marks.
- Staff 71:** Continues the complex rhythmic pattern with various articulation marks.

75

79

82

85

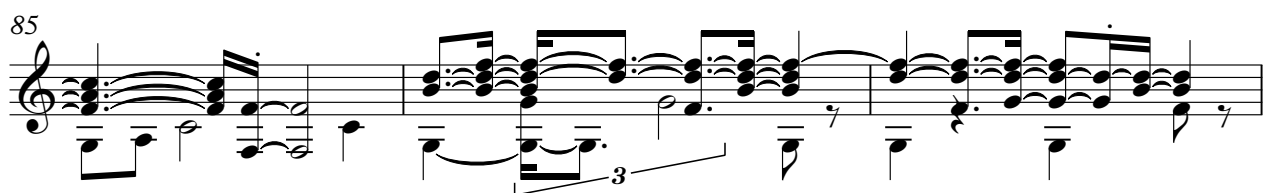

88

92

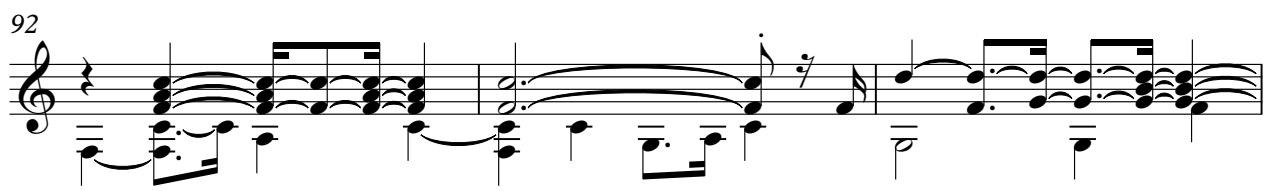

95

98

102

# Willie Nelson - Sioux City Sue

Guitar

♩ = 165,002884

2

7

12

16

20

25

29

34

38

42

V.S.

Guitar

46

3

50

3 6

52

55

59

3

62

65

3

68

3

70

73

3 3

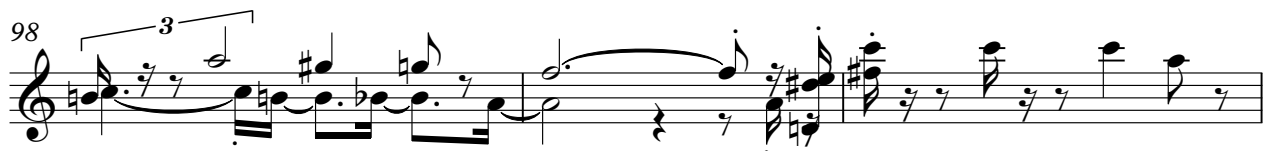
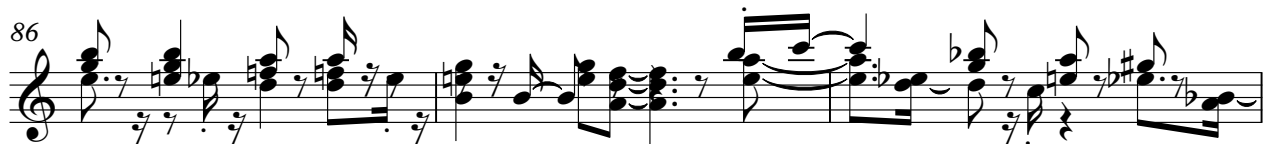

# Willie Nelson - Sioux City Sue

Bass

♩ = 165,002884

3

9

15

21

28

34

40

46

52

59

V.S.

66

72

78

84

91

98

102

Willie Nelson - Sioux City Sue

Piano

♩ = 165,002884

V.S.

28

31

34

38

43

49

52

55

58

61

65

68

73

78

82

86

89

92

95

98

102
