

Daddy DJ - Daddy DeeJay

♩ = 130,000137

Ocarina

Ocarina

Percussion

Flexatone

Electric Bass

Honky-tonk Piano

Electric Clavichord

Harpsichord

Synth Brass

Synth Bass

Reverse Cymbals

Synth Strings

Lead 2 (Sawtooth)

FX 5 (Brightness)

♩ = 130,000137

Viola

PsmPlayer V3.80

9

Perc.

Flex.

E. Bass

E. Clav.

S. Bass

Rev. Cym.

Syn. Str.

Vla.

11

Perc.

Flex.

E. Bass

E. Clav.

S. Bass

Syn. Str.

Vla.

14

17

20

23

Perc.

E. Bass

Syn. Br.

Syn. Str.

26

Perc.

E. Bass

H-t. Pno.

Syn. Br.

Syn. Str.

29

Perc.

E. Bass

H-t. Pno.

Syn. Br.

Syn. Str.

32

Perc.

E. Bass

H-t. Pno.

E. Clav.

Syn. Br.

S. Bass

Syn. Str.

Vla.

35

Perc.

E. Bass

H-t. Pno.

E. Clav.

Syn. Br.

S. Bass

Syn. Str.

Vla.

38

Perc.

E. Bass

H-t. Pno.

E. Clav.

Syn. Br.

S. Bass

Rev. Cym.

Syn. Str.

Vla.

41

Perc.

E. Bass

H-t. Pno.

E. Clav.

Syn. Br.

S. Bass

Rev. Cym.

Syn. Str.

Lead 2

FX 5

Vla.

44

Perc.

E. Bass

E. Clav.

Syn. Br.

S. Bass

Syn. Str.

Lead 2

FX 5

Vla.

47

Perc.

E. Bass

E. Clav.

Syn. Br.

S. Bass

Syn. Str.

Lead 2

FX 5

Vla.

49

52

54

57

60

Perc. 

E. Bass 

Syn. Br. 

Syn. Str. 

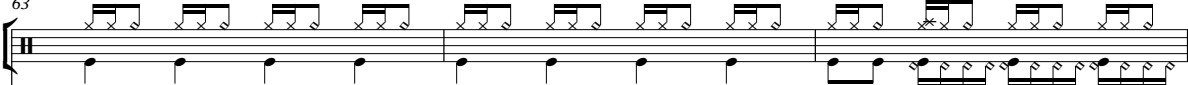

63

Perc. 

E. Bass 

Syn. Br. 

Rev. Cym. 

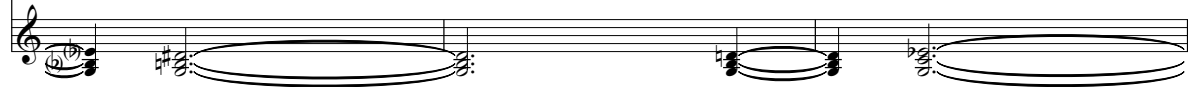
Syn. Str. 

66

Perc. 

E. Bass 

H-t. Pno. 

Syn. Br. 

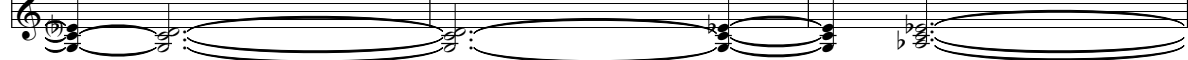
Syn. Str. 

69

Perc. 

E. Bass 

H-t. Pno. 

Syn. Br. 

Syn. Str. 

72

75

78

Perc.

E. Bass

H-t. Pno.

E. Clav.

Syn. Br.

S. Bass

Rev. Cym.

Syn. Str.

Vla.

81

Perc.

E. Bass

H-t. Pno.

E. Clav.

Syn. Br.

S. Bass

Rev. Cym.

Syn. Str.

Lead 2

FX 5

Vla.

84

87

89

Oc.

Oc.

Perc.

E. Bass

E. Clav.

Hpsd.

Syn. Br.

S. Bass

Syn. Str.

Lead 2

FX 5

Vla.

92

Oc.

Oc.

Perc.

E. Bass

E. Clav.

Hpsd.

Syn. Br.

S. Bass

Syn. Str.

Lead 2

FX 5

Vla.

94

97

100

102

105

108

110

113

116

118

Ocarina

Daddy DJ - Daddy DeeJay

♩ = 130,000137

48

52

56

32

91

94

25

Ocarina

Daddy DJ - Daddy Deejay

$\text{♩} = 130,000137$

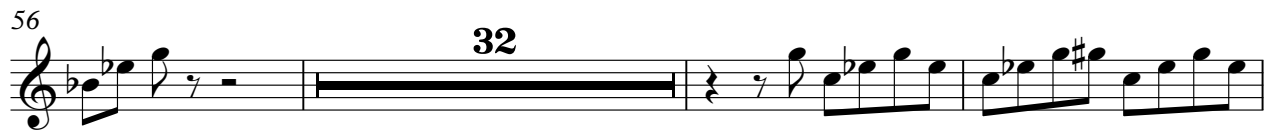

Daddy DJ - Daddy DeeJay

Percussion

♩ = 130,000137

V.S.

Percussion

24

26

28

30

32

34

36

38

41

43

Percussion

45

47

49

51

53

55

61

64

66

68

V.S.

Measures 74-75: Similar to 70-71.

Measures 76-77: Similar to 70-71.

Measures 82-83: Similar to 70-71.

Measures 84-85: Similar to 70-71.

Measures 86-87: Similar to 70-71.

Measures 88-89: Similar to 70-71.

Percussion

91

93

95

98

100

101

103

105

107

108

V.S.

6

Percussion

109

111

113

115

117

Daddy DJ - Daddy DeeJay

Flexatone

♩ = 130,000137

4

7

9

11

13

15

80

97

99

101

103

V.S.

105

107

110

112

114

115

5

Daddy DJ - Daddy DeeJay

Electric Bass

♩ = 130,000137

8

10

12

14

16

18

20

22

24

26

V.S.

28

30

32

34

36

38

40

42

44

46

48

50

52

54

56

59

61

63

65

67

V.S.

69

71

73

75

77

79

81

83

85

87

89

91

93

95

101

103

105

107

109

111

V.S.

113

115

5

Honky-tonk Piano

Daddy DJ - Daddy DeeJay

♩ = 130,000137

15

18 8

29 8

35 8

41 14

57 8

68 8

73 8

76 8

79 8

V.S.

2

Honky-tonk Piano

82 **26**

110 **6**

117 **3**

Electric Clavichord

Daddy DJ - Daddy DeeJay

♩ = 130,000137

4

10

12

14

16

33

35

37

39

42

44

46

48

50

52

54

57

16

75

77

79

82

84

86

88

90

92

94

97

103

105

107

110

112

114

117

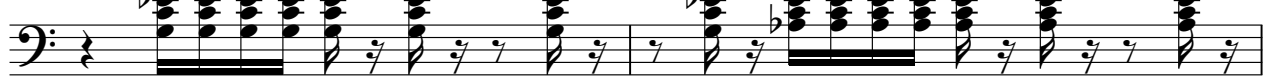

119

Harpsichord

Daddy DJ - Daddy DeeJay

♩ = 130,000137

48

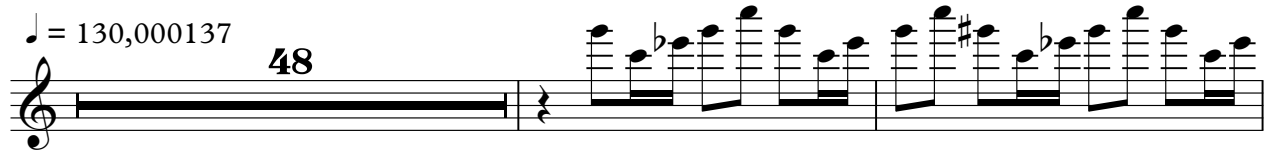

51

54

57

32

91

94

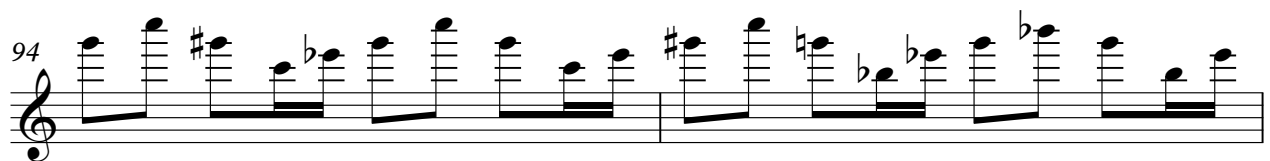

96

25

Daddy DJ - Daddy DeeJay

Synth Brass

♩ = 130,000137

5 **12**

20

24

28

32

36

40

44

47 **8**

Synth Brass

97

11 3

113

3

118

Synth Bass

Daddy DJ - Daddy DeeJay

♩ = 130,000137

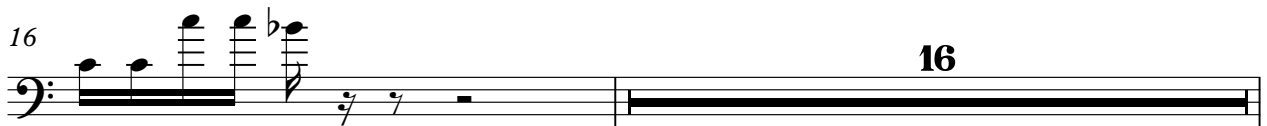

2

Synth Bass

33

35

37

39

41

43

45

47

49

51

Synth Bass

89

91

93

95

98

100

102

104

106

108

111 Synth Bass 5

113

115 5

Daddy DJ - Daddy DeeJay

Reverse Cymbals

♩ = 130,000137
PsmPlayer V3.80

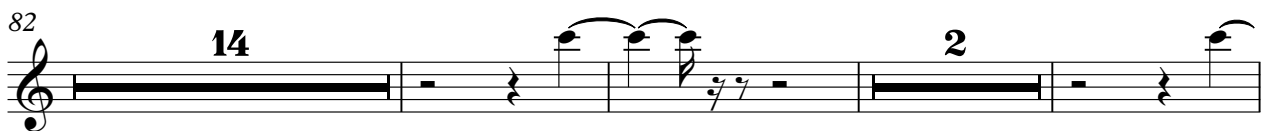
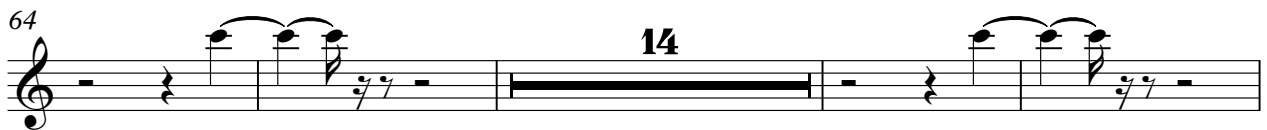
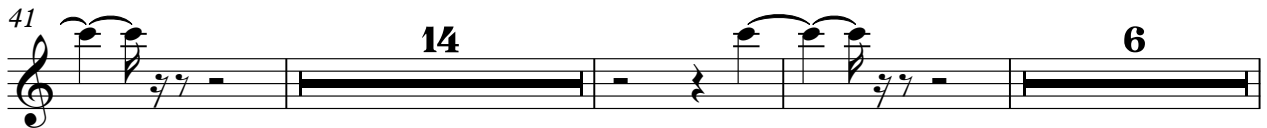

Synth Strings

Daddy DJ - Daddy DeeJay

♩ = 130,000137

3

10

17

24

31

38

45

52

59

66

V.S.

73

80

87

94

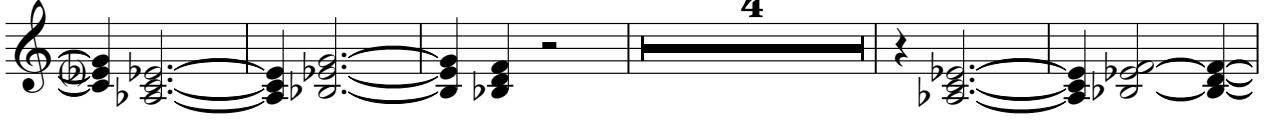

103

110

115

Lead 2 (Sawtooth)

Daddy DJ - Daddy DeeJay

♩ = 130,000137

40

43

45

47

49

51

53

55

57

23

Lead 2 (Sawtooth)

81

83

85

87

89

91

93

95

101

104

106

109

111

113

115

117

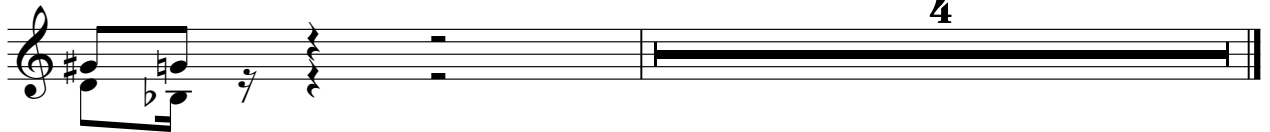

♩ = 130,000137

5 **36**

43

47 **32**

82

86

90

94 **12**

109 **3** **3**

FX 5 (Brightness)

117

119

Daddy DJ - Daddy DeeJay

Viola

♩ = 130,000137

4

13

34

41

48

55

75

82

89

96

3

2

105

Viola

3

113

4