

Willie Nelson - Touch Me

$\text{♩} = 90,000900$

- MELODY:** Contains melodic lines with various note values, including triplets and slurs.

A double bar line is present on the left side of the page, separating the two systems.

8

DRUMS

MELODY

MUTED GTR

CLEAN GTR

NYLON GTR

ACOU BASS

SYNVOX

A.PIANO 1

10

DRUMS

MELODY

MUTED GTR

CLEAN GTR

NYLON GTR

ACOU BASS

SYNVOX

A.PIANO 1

16

DRUMS

MELODY

MUTED GTR

CLEAN GTR

NYLON GTR

ACOU BASS

SYNVOX

A.PIANO 1

18

DRUMS

MELODY

MUTED GTR

CLEAN GTR

NYLON GTR

ACOU BASS

SYNVOX

A.PIANO 1

20

DRUMS

MELODY

MUTED GTR

CLEAN GTR

NYLON GTR

ACOU BASS

SYNVOX

A.PIANO 1

22

DRUMS

MELODY

MUTED GTR

CLEAN GTR

NYLON GTR

ACOU BASS

A.PIANO 1

24

DRUMS

MELODY

MUTED GTR

CLEAN GTR

NYLON GTR

ACOU BASS

A.PIANO 1

26

DRUMS

MELODY

MUTED GTR

CLEAN GTR

NYLON GTR

ACOU BASS

A.PIANO 1

28

DRUMS

MELODY

MUTED GTR

CLEAN GTR

NYLON GTR

ACOU BASS

A.PIANO 1

30

DRUMS

MELODY

MUTED GTR

CLEAN GTR

NYLON GTR

ACOU BASS

SYNVOX

A.PIANO 1

- NYLON GTR:** Provides a harmonic accompaniment with chords and rhythmic patterns.
- SYNVOX:** Adds atmospheric texture with sustained chords and a low-frequency tone.

A double bar line is present on the left side of the score, separating the two systems of staves.

36

DRUMS

MELODY

MUTED GTR

CLEAN GTR

NYLON GTR

ACOU BASS

A.PIANO 1

38

DRUMS

MUTED GTR

CLEAN GTR

NYLON GTR

ACOU BASS

A.PIANO 1

40

DRUMS

MUTED GTR

CLEAN GTR

NYLON GTR

ACOU BASS

SYNVOX

A.PIANO 1

42

DRUMS

MELODY

MUTED GTR

CLEAN GTR

NYLON GTR

ACOU BASS

SYNVOX

A.PIANO 1

44

DRUMS

MELODY

MUTED GTR

CLEAN GTR

NYLON GTR

ACOU BASS

SYNVOX

A.PIANO 1

46

DRUMS

MELODY

MUTED GTR

CLEAN GTR

NYLON GTR

ACOU BASS

SYNVOX

A.PIANO 1

Detailed description of the musical score: The score is arranged in two systems. The first system covers measures 44-45, and the second system covers measures 46-47. Each system contains eight staves: DRUMS, MELODY, MUTED GTR, CLEAN GTR, NYLON GTR, ACOU BASS, SYNVOX, and A.PIANO 1. The key signature is one flat (B-flat). The time signature is 4/4. In measure 44, the drums play a consistent pattern of eighth notes. The melody features a triplet of eighth notes. The muted guitar plays a rhythmic pattern of eighth notes. The clean guitar plays a sustained chord. The nylon guitar plays a complex rhythmic pattern with many sixteenth notes. The acoustic bass plays a simple bass line. The synvox part has a long note in measure 45. The piano accompaniment consists of chords and single notes. A double bar line is present between measures 45 and 46.

48

DRUMS

MELODY

MUTED GTR

CLEAN GTR

NYLON GTR

ACOU BASS

SYNVOX

A.PIANO 1

50

DRUMS

MUTED GTR

CLEAN GTR

NYLON GTR

ACOU BASS

SYNVOX

A.PIANO 1

Willie Nelson - Touch Me

DRUMS

♩ = 90,000900

V.S.

2

DRUMS

42

46

49

Willie Nelson - Touch Me

MELODY

♩ = 90,000900

3

8

12

16

20

25

29

33

36

4

2

MELODY

42

46

48

Willie Nelson - Touch Me

MUTED GTR

♩ = 90,000900

4

6

8

10

12

14

16

18

20

3 3

V.S.

22

24

26

28

30

32

34

36

38

40

42

44

46

48

50

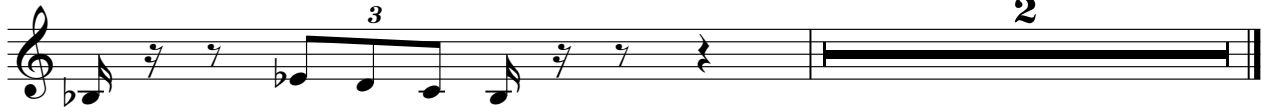

Willie Nelson - Touch Me

CLEAN GTR

♩ = 90,000900

8

15

20

27

32

37

41

46

49

NYLON GTR

Willie Nelson - Touch Me

♩ = 90,000900

6

9

12

16

20

23

27

30

33

V.S.

ACOU BASS

Willie Nelson - Touch Me

♩ = 90,000900

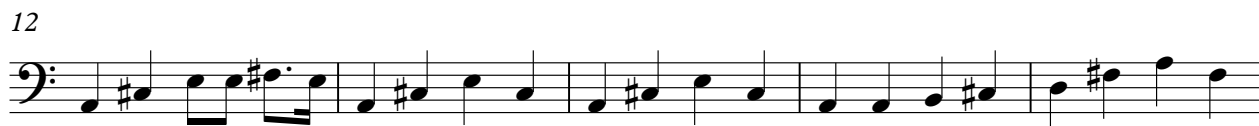

♩ = 90,000900

10

18

32

43

48

Willie Nelson - Touch Me

A.PIANO 1

♩ = 90,000900

5

7

9

11

13

15

18

20

22

V.S.

A.PIANO 1

3

45

47

49
