

Willie Nelson - Wild Of Side Of Life

♩ = 140,000473

Drums

Piano

Piano

♩ = 140,000473

Guitar

Strings

Melody

Bass

6

Drums

Piano

Piano

Guitar

Strings

Melody

Bass

3

6

3

3

3

8

Drums

Piano

Piano

Guitar

Strings

Melody

Bass

10

Drums

Piano

Piano

Guitar

Strings

Melody

Bass

12

Drums

Piano

Piano

Guitar

Strings

Melody

Bass

15

Drums

Piano

Piano

Guitar

Strings

Melody

Bass

6

6

3

20

Drums

Piano

Piano

Guitar

Strings

Melody

Bass

22

Drums

Piano

Piano

Guitar

Strings

Melody

Bass

24

Drums

Piano

Piano

Guitar

Strings

Melody

Bass

26

29

Drums

Piano

Piano

Guitar

Strings

Melody

Bass

31

Drums

Piano

Piano

Guitar

Strings

Melody

Bass

33

35

37

Drums

Piano

Piano

Guitar

Strings

Melody

Bass

39

Drums

Piano

Piano

Guitar

Strings

Melody

Bass

41

43

45

Drums

Piano

Piano

Guitar

Strings

Melody

Bass

48

Drums

Piano

Piano

Guitar

Strings

Melody

Bass

50

54

Drums

Piano

Piano

Guitar

Strings

String notation for measures 54 and 55. The strings play a rhythmic pattern of eighth notes with chords.

Melody

Melody notation for measures 54 and 55. The melody starts with a triplet in measure 54 and continues with a series of eighth and quarter notes.

Bass

Bass notation for measures 54 and 55. The bass line consists of a simple sequence of quarter notes.

56

Drums

Piano

Piano

Guitar

Strings

Melody

Bass

58

Drums

Piano

Piano

Guitar

Strings

Melody

Bass

61

Drums

Piano

Piano

Guitar

Strings

Melody

Bass

64

Drums

Piano

Piano

Guitar

Strings

Melody

Bass

67

Drums

Piano

Piano

Guitar

Strings

Melody

Bass

69

Drums

Piano

Piano

Guitar

Strings

Melody

Bass

71

Drums

Piano

Piano

Guitar

Strings

Melody

Bass

73

Drums

Piano

Piano

Guitar

Strings

Melody

Bass

75

Drums

Piano

Piano

Guitar

Strings

Melody

Bass

77

Drums

Piano

Piano

Guitar

Strings

Melody

Bass

79

Drums

Piano

Piano

Guitar

Strings

Melody

Bass

81

Drums

Piano

Piano

Guitar

Strings

Melody

Bass

83

Drums

Piano

Piano

Guitar

Strings

Melody

Bass

85

90

Drums

Piano

Piano

Guitar

Strings

Melody

Bass

94

Drums

Piano

Piano

Guitar

Strings

Melody

Bass

99

Drums

Piano

Piano

Guitar

Strings

Melody

Bass

102

Drums

Piano

Piano

Guitar

Strings

Melody

Bass

105

Drums

Piano

Piano

Guitar

Strings

Melody

Bass

107

Drums

Piano

Piano

Guitar

Strings

Melody

Bass

Willie Nelson - Wild Of Side Of Life

Drums

♩ = 140,000473

3

7

11

15

19

23

27

31

35

39

V.S.

43

47

51

55

59

63

67

71

75

79

Drums

83

87

91

95

99

103

106

Willie Nelson - Wild Of Side Of Life

Piano

♩ = 140,000473

V.S.

21

24

27

30

33

36

39

42

45

48

51

54

57

60

63

66

69

72

75

78

81

84

87

90

V.S.

93

96

99

102

105

107

Willie Nelson - Wild Of Side Of Life

Piano

♩ = 140,000473

V.S.

25

28

31

34

37

41

45

49

53

56

60

64

67

92

97

100

104

107

Willie Nelson - Wild Of Side Of Life

Guitar

♩ = 140,000473

3

6

9

11

13

16

18

21

23

26

V.S.

Guitar

V.S.

81

84

86

89

92

95

98

101

104

Willie Nelson - Wild Of Side Of Life

Strings

♩ = 140,000473

3

7

11

15

19

23

27

31

35

39

V.S.

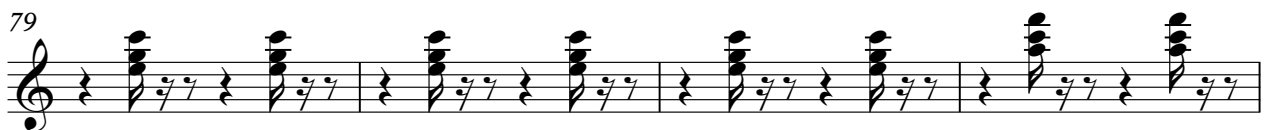
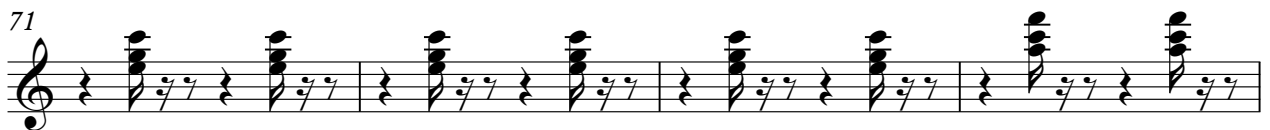
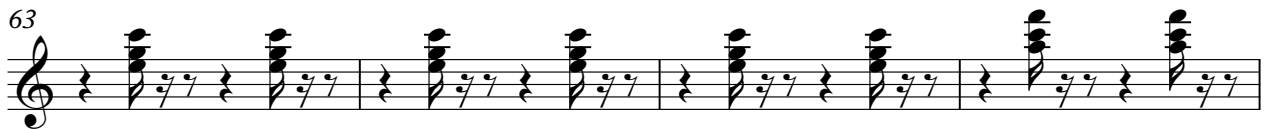
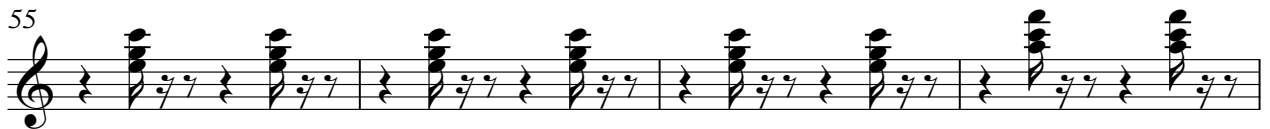
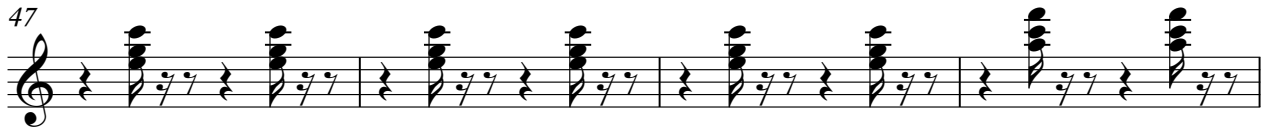

83

87

91

95

99

103

106

Willie Nelson - Wild Of Side Of Life

Melody

♩ = 140,000473

2

7

10

14

18

21

24

27

30

33

V.S.

Melody

68

71

75

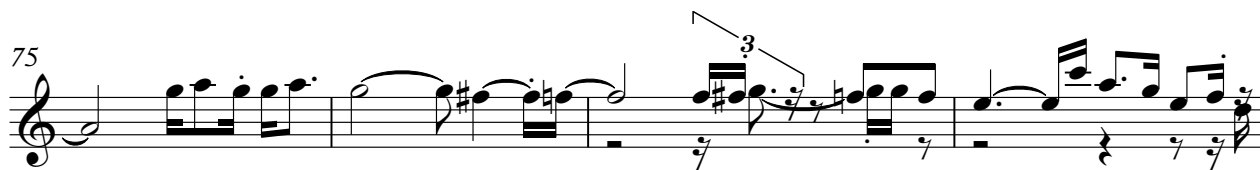

79

83

87

90

93

97

100

V.S.

4

Melody

104

106

2

Willie Nelson - Wild Of Side Of Life

Bass

♩ = 140,000473

V.S.

