

Willy & Willeke Alberti - De Glimlach Van Een Kind

♩ = 97,001053

TRUMPET

TRUMPET

TROMBONE

DRUMS

VIBRAPHONE

STEEL GTR

CLEAN GTR

FINGERDBAS

MELODY

SLOWSTRING

♩ = 97,001053

STRINGS

TREMOLOSTR

A.PIANO 2

6

9

DRUMS

VIBRAPHONE

Vibraphone notation for measures 9 and 10. Measure 9 has eighth notes and a quarter note. Measure 10 has a quarter note, a half note, and a quarter note.

STEEL GTR

Steel guitar notation for measures 9 and 10. Measure 9 has eighth notes and a quarter note. Measure 10 has a quarter note, a half note, and a quarter note.

CLEAN GTR

Clean guitar notation for measures 9 and 10. Measure 9 has a quarter rest followed by a quarter note chord. Measure 10 has a quarter rest followed by a quarter note chord.

FINGERDBAS

Fingered bass notation for measures 9 and 10. Measure 9 has a quarter note, a quarter note, and a quarter note. Measure 10 has a quarter note, a half note, and a quarter note.

MELODY

Melody notation for measures 9 and 10. Measure 9 has a quarter note, a quarter note, and a quarter note. Measure 10 has a quarter note, a quarter note, and a quarter note, with a triplet bracket under the last three notes.

A.PIANO 2

A.Piano 2 notation for measures 9 and 10. Measure 9 has a quarter note, a quarter note, and a quarter note. Measure 10 has a quarter note, a quarter note, and a quarter note, with a triplet bracket under the last three notes.

11

DRUMS

VIBRAPHONE

STEEL GTR

CLEAN GTR

FINGERDBAS

MELODY

A.PIANO 2

13

15

DRUMS

VIBRAPHONE

STEEL GTR

CLEAN GTR

FINGERDBAS

MELODY

A.PIANO 2

17

DRUMS

VIBRAPHONE

STEEL GTR

CLEAN GTR

FINGERDBAS

MELODY

A.PIANO 2

19

DRUMS

VIBRAPHONE

STEEL GTR

CLEAN GTR

FINGERDBAS

MELODY

A.PIANO 2

21

DRUMS

VIBRAPHONE

STEEL GTR

CLEAN GTR

FINGERDBAS

MELODY

A.PIANO 2

23

DRUMS

VIBRAPHONE

STEEL GTR

CLEAN GTR

FINGERDBAS

MELODY

STRINGS

A.PIANO 2

26

28

DRUMS

VIBRAPHONE

STEEL GTR

CLEAN GTR

FINGERDBAS

MELODY

STRINGS

A.PIANO 2

30

DRUMS

VIBRAPHONE

STEEL GTR

CLEAN GTR

FINGERDBAS

MELODY

STRINGS

A.PIANO 2

32

DRUMS

VIBRAPHONE

STEEL GTR

CLEAN GTR

FINGERDBAS

MELODY

STRINGS

A.PIANO 2

34

36

DRUMS

VIBRAPHONE

STEEL GTR

CLEAN GTR

FINGERDBAS

MELODY

SLOWSTRING

STRINGS

A.PIANO 2

Detailed description of the musical score: The score is for measures 36 and 37. The DRUMS part features a consistent rhythmic pattern of eighth notes. The VIBRAPHONE part plays a melodic line with a key signature of one sharp (F#) and a mix of eighth and quarter notes. The STEEL GTR part has a complex, syncopated rhythm with many beamed notes. The CLEAN GTR part consists of a few chords and rests. The FINGERDBAS part provides a bass line with a mix of eighth and quarter notes. The MELODY part has a few notes, including a half note and a quarter note. The SLOWSTRING part features a sustained chord in the first measure and a melodic line in the second. The STRINGS part has a few notes, including a half note and a quarter note. The A.PIANO 2 part has a complex, syncopated rhythm with many beamed notes.

38

40

TRUMPET

TROMBONE

DRUMS

STEEL GTR

CLEAN GTR

FINGERDBAS

MELODY

SLOWSTRING

STRINGS

A.PIANO 2

42

TRUMPET

TRUMPET

TROMBONE

DRUMS

STEEL GTR

CLEAN GTR

FINGERDBAS

MELODY

SLOWSTRING

STRINGS

A.PIANO 2

44

TRUMPET

TRUMPET

TROMBONE

DRUMS

STEEL GTR

CLEAN GTR

FINGERDBAS

MELODY

SLOWSTRING

STRINGS

A.PIANO 2

46

TRUMPET

TRUMPET

TROMBONE

DRUMS

STEEL GTR

CLEAN GTR

FINGERDBAS

MELODY

SLOWSTRING

STRINGS

A.PIANO 2

48

TRUMPET

TRUMPET

TROMBONE

DRUMS

STEEL GTR

CLEAN GTR

FINGERDBAS

MELODY

SLOWSTRING

STRINGS

A.PIANO 2

50

TRUMPET

TRUMPET

TROMBONE

DRUMS

STEEL GTR

CLEAN GTR

FINGERDBAS

MELODY

SLOWSTRING

STRINGS

A.PIANO 2

52

TRUMPET

TROMBONE

DRUMS

STEEL GTR

CLEAN GTR

FINGERDBAS

MELODY

SLOWSTRING

STRINGS

A.PIANO 2

54

TRUMPET

TROMBONE

DRUMS

STEEL GTR

CLEAN GTR

FINGERDBAS

MELODY

SLOWSTRING

STRINGS

A.PIANO 2

56

TRUMPET

TROMBONE

DRUMS

STEEL GTR

CLEAN GTR

FINGERDBAS

MELODY

SLOWSTRING

STRINGS

A.PIANO 2

58

TRUMPET

TRUMPET

TROMBONE

DRUMS

STEEL GTR

CLEAN GTR

FINGERDBAS

MELODY

SLOWSTRING

STRINGS

A.PIANO 2

60

TRUMPET

TROMBONE

DRUMS

STEEL GTR

CLEAN GTR

FINGERDBAS

MELODY

SLOWSTRING

STRINGS

A.PIANO 2

62

TRUMPET

TRUMPET

TROMBONE

DRUMS

STEEL GTR

CLEAN GTR

FINGERDBAS

MELODY

SLOWSTRING

STRINGS

A.PIANO 2

64

TRUMPET

TRUMPET

TROMBONE

DRUMS

STEEL GTR

CLEAN GTR

FINGERDBAS

MELODY

SLOWSTRING

STRINGS

A.PIANO 2

66

TRUMPET

TROMBONE

DRUMS

STEEL GTR

CLEAN GTR

FINGERDBAS

MELODY

SLOWSTRING

STRINGS

A.PIANO 2

68

TRUMPET

TROMBONE

DRUMS

STEEL GTR

CLEAN GTR

FINGERDBAS

MELODY

SLOWSTRING

STRINGS

A.PIANO 2

70

TRUMPET

TROMBONE

DRUMS

STEEL GTR

CLEAN GTR

FINGERDBAS

MELODY

SLOWSTRING

STRINGS

A.PIANO 2

Detailed description of the musical score: The score is for page 33, starting at measure 70. It features ten staves. The Trumpet and Trombone parts are mostly sustained notes with long lines above them. The Drums part shows a consistent rhythmic pattern with 'x' marks for hits. The Steel Guitar part has a melodic line with slurs. The Clean Guitar part has a sparse accompaniment with slurs. The Finger Bass part has a simple bass line. The Melody part has a triplet of eighth notes in measure 71. The Slow String and Strings parts have a similar melodic line. The A. Piano 2 part has a complex, fast-moving line with a triplet of sixteenth notes in measure 71.

72

TRUMPET

TRUMPET

TROMBONE

DRUMS

STEEL GTR

CLEAN GTR

FINGERDBAS

MELODY

SLOWSTRING

STRINGS

A.PIANO 2

3

3

3

3

74

TRUMPET

TRUMPET

TROMBONE

DRUMS

STEEL GTR

CLEAN GTR

FINGERDBAS

MELODY

SLOWSTRING

STRINGS

A.PIANO 2

76

TRUMPET

TRUMPET

TROMBONE

DRUMS

STEEL GTR

CLEAN GTR

FINGERDBAS

MELODY

SLOWSTRING

STRINGS

A.PIANO 2

Detailed description of the musical score: The score is for page 36, starting at measure 76. It consists of ten staves. The top two staves are for Trumpet, the third for Trombone, the fourth for Drums, the fifth for Steel Guitar, the sixth for Clean Guitar, the seventh for Fingerboard Bass, the eighth for Melody, the ninth for Slow String, the tenth for Strings, and the eleventh for A. Piano 2. The key signature is two sharps (F# and C#). Measure 76 shows the beginning of the piece with various instruments. Measure 77 features a prominent steel guitar melody and a drum pattern. Measure 78 continues the melodic and harmonic development.

78

TRUMPET

TRUMPET

TROMBONE

DRUMS

STEEL GTR

CLEAN GTR

FINGERDBAS

MELODY

SLOWSTRING

STRINGS

A.PIANO 2

80

TRUMPET

TRUMPET

TROMBONE

DRUMS

STEEL GTR

CLEAN GTR

FINGERBAS

MELODY

SLOWSTRING

STRINGS

A.PIANO 2

Detailed description of the musical score: The score is for page 38, starting at measure 80. It features ten staves. The first two staves are for Trumpet, with the top one starting on a whole note G#4 and the second one playing a complex chordal figure. The Trombone staff has a melodic line. The Drums staff shows a consistent rhythmic pattern with snare and bass drum hits. The Steel Guitar staff has a complex melodic line with many accidentals. The Clean Guitar staff has a simple chordal accompaniment. The Finger Bass staff has a melodic line. The Melody staff has a simple accompaniment. The Slow String staff has a melodic line. The Strings staff has a melodic line. The A. Piano 2 staff has a complex accompaniment with many accidentals.

82

TRUMPET

TROMBONE

DRUMS

STEEL GTR

CLEAN GTR

FINGERDBAS

MELODY

SLOWSTRING

STRINGS

A.PIANO 2

84

TRUMPET

TROMBONE

DRUMS

STEEL GTR

CLEAN GTR

FINGERDBAS

MELODY

SLOWSTRING

STRINGS

A.PIANO 2

85

TRUMPET

TRUMPET

TROMBONE

DRUMS

VIBRAPHONE

STEEL GTR

CLEAN GTR

FINGERDBAS

MELODY

SLOWSTRING

STRINGS

TREMOLOSTR

A.PIANO 2

87

TRUMPET

TRUMPET

TROMBONE

DRUMS

VIBRAPHONE

STEEL GTR

CLEAN GTR

FINGERDBAS

MELODY

SLOWSTRING

STRINGS

TREMOLOSTR

A.PIANO 2

89

TRUMPET

TRUMPET

TROMBONE

DRUMS

VIBRAPHONE

STEEL GTR

CLEAN GTR

FINGERDBAS

MELODY

SLOWSTRING

STRINGS

TREMOLOSTR

A.PIANO 2

91

TRUMPET

TRUMPET

TROMBONE

DRUMS

VIBRAPHONE

STEEL GTR

CLEAN GTR

FINGERDBAS

MELODY

SLOWSTRING

STRINGS

TREMOLOSTR

A.PIANO 2

93

TRUMPET

TRUMPET

TROMBONE

DRUMS

VIBRAPHONE

STEEL GTR

CLEAN GTR

FINGERDBAS

MELODY

SLOWSTRING

STRINGS

TREMOLOSTR

A.PIANO 2

95

TRUMPET

TRUMPET

TROMBONE

DRUMS

VIBRAPHONE

STEEL GTR

CLEAN GTR

FINGERDBAS

MELODY

SLOWSTRING

STRINGS

TREMOLOSTR

A.PIANO 2

97

TRUMPET

TRUMPET

TROMBONE

DRUMS

VIBRAPHONE

STEEL GTR

CLEAN GTR

FINGERDBAS

MELODY

SLOWSTRING

STRINGS

TREMOLOSTR

A.PIANO 2

99

TRUMPET

TRUMPET

TROMBONE

DRUMS

VIBRAPHONE

STEEL GTR

CLEAN GTR

FINGERDBAS

MELODY

SLOWSTRING

STRINGS

TREMOLOSTR

A.PIANO 2

TRUMPET

Willy & Willeke Alberti - De Glimlach Van Een Kind

$\text{♩} = 97,001053$

41 2

48

7 2

62

7

75

2 5

88

94

4

TRUMPET

Willy & Willeke Alberti - De Glimlach Van Een Kind

♩ = 97,001053

38

45

53

61

69

77

84

91

95

TROMBONE

Willy & Willeke Alberti - De Glimlach Van Een Kind

♩ = 97,001053

38

46

54

63

72

81

90

96

3

DRUMS

Willy & Willeke Alberti - De Glimlach Van Een Kind

♩ = 97,001053

6

V.S.

DRUMS

57

62

67

71

76

81

85

90

95

98

VIBRAPHONE

Willy & Willeke Alberti - De Glimlach Van Een Kind

♩ = 97,001053

2

8

14

20

26

31

36

40

46

92

4

♩ = 97,001053

6

10

13

16

19

22

26

29

32

35

V.S.

38

42

46

50

53

57

61

65

68

71

74

77

80

83

86

89

92

95

98

♩ = 97,001053

6

12

18

24

30

36

42

48

54

60

3

66

72

78

84

90

96

FINGERDBAS

Willy & Willeke Alberti - De Glimlach Van Een Kind

♩ = 97,001053

2

11

18

25

32

39

46

53

60

67

V.S.

74

81

88

95

Willy & Willeke Alberti - De Glimlach Van Een Kind

MELODY

♩ = 97,001053

5

11

18

24

30

37

42

47

52

57

V.S.

2

62 MELODY

67

71

75

80

85

89

93

97

SLOWSTRING

Willy & Willeke Alberti - De Glimlach Van Een Kind

♩ = 97,001053

34

34

40

46

52

58

64

70

V.S.

2

SLOWSTRING

76

82

87

93

97

Willy & Willeke Alberti - De Glimlach Van Een Kind

STRINGS

♩ = 97,001053

22

26

29

32

35

40

46

52

58

64

V.S.

STRINGS

70

76

82

87

93

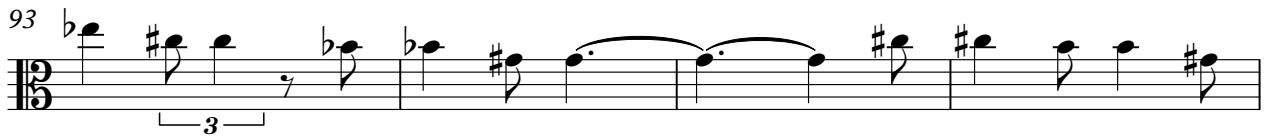

97

TREMOLOSTR

Willy & Willeke Alberti - De Glimlach Van Een Kind

♩ = 97,001053

2 **78**

86

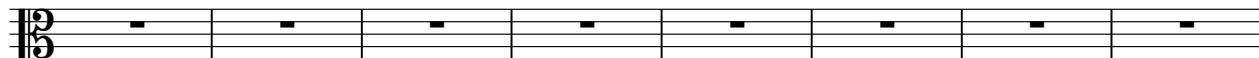

94

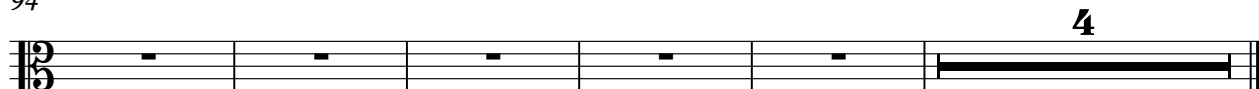

Willy & Willeke Alberti - De Glimlach Van Een Kind

A.PIANO 2

♩ = 97,001053

6

10

14

17

21

25

28

32

35

38

V.S.

76

79

82

85

88

91

94

97