

Willy & Willeke Alberti - Niemand Laat Zijn Eigen Kind Alleen

♩ = 118,001060

OBOE

DRUMS

STEEL GTR

CLEAN GTR

ACOU BASS

E.PIANO 1

♩ = 118,001060

STRINGS

TREMOLOSTR

A.PIANO 2

5

DRUMS

STEEL GTR

CLEAN GTR

ACOU BASS

STRINGS

A.PIANO 2

7

DRUMS

STEEL GTR

CLEAN GTR

ACOU BASS

STRINGS

A.PIANO 2

9

OBOE

DRUMS

STEEL GTR

CLEAN GTR

ACOU BASS

STRINGS

TREMOLOSTR

A.PIANO 2

11

OBOE

DRUMS

STEEL GTR

CLEAN GTR

ACOU BASS

STRINGS

TREMOLOSTR

A.PIANO 2

13

OBOE

DRUMS

STEEL GTR

CLEAN GTR

ACOU BASS

STRINGS

TREMOLOSTR

A.PIANO 2

15

OBOE

DRUMS

STEEL GTR

CLEAN GTR

ACOU BASS

STRINGS

TREMOLOSTR

A.PIANO 2

17

OBEO

DRUMS

STEEL GTR

CLEAN GTR

ACOU BASS

STRINGS

TREMOLOSTR

A.PIANO 2

19

OBEO

DRUMS

STEEL GTR

ACOU BASS

TREMOLOSTR

A.PIANO 2

21

OBOE
DRUMS
STEEL GTR
ACOU BASS
TREMLOSTR
A.PIANO 2

24

OBOE
DRUMS
STEEL GTR
ACOU BASS
STRINGS
TREMLOSTR
A.PIANO 2

26

28

30

32

OBOE

DRUMS

STEEL GTR

CLEAN GTR

ACOU BASS

STRINGS

TREMOLOSTR

A.PIANO 2

34

OBOE

DRUMS

STEEL GTR

ACOU BASS

STRINGS

TREMOLOSTR

A.PIANO 2

37

OBOE

DRUMS

STEEL GTR

ACOU BASS

STRINGS

TREMOLOSTR

A.PIANO 2

40

OBOE

DRUMS

STEEL GTR

ACOU BASS

STRINGS

TREMOLOSTR

A.PIANO 2

42

45

47

OBOE

DRUMS

STEEL GTR

CLEAN GTR

ACOU BASS

STRINGS

TREMOLOSTR

A.PIANO 2

49

51

53

OBEO

DRUMS

STEEL GTR

ACOU BASS

TREMOLOSTR

A.PIANO 2

55

OBEO

DRUMS

STEEL GTR

ACOU BASS

STRINGS

TREMOLOSTR

A.PIANO 2

57

OBOE

DRUMS

STEEL GTR

ACOU BASS

STRINGS

TREMOLOSTR

A.PIANO 2

59

OBOE

DRUMS

STEEL GTR

CLEAN GTR

ACOU BASS

STRINGS

TREMOLOSTR

A.PIANO 2

61

OBOE

DRUMS

STEEL GTR

CLEAN GTR

ACOU BASS

STRINGS

TREMOLOSTR

A.PIANO 2

63

OBOE

DRUMS

STEEL GTR

CLEAN GTR

ACOU BASS

STRINGS

TREMOLOSTR

A.PIANO 2

65

67

69

OBOE

DRUMS

STEEL GTR

ACOU BASS

STRINGS

TREMOLOSTR

A.PIANO 2

71

OBOE

DRUMS

STEEL GTR

ACOU BASS

STRINGS

TREMOLOSTR

A.PIANO 2

73

75

77

OBOE

DRUMS

STEEL GTR

CLEAN GTR

ACOU BASS

STRINGS

A.PIANO 2

79

OBOE

DRUMS

STEEL GTR

CLEAN GTR

ACOU BASS

STRINGS

A.PIANO 2

81

83

85

OBOE

DRUMS

STEEL GTR

ACOU BASS

STRINGS

A.PIANO 2

87

OBOE

DRUMS

STEEL GTR

ACOU BASS

E.PIANO 1

STRINGS

A.PIANO 2

OBOE

DRUMS

STEEL GTR

ACOU BASS

E.PIANO 1

STRINGS

TREMOLOSTR

A.PIANO 2

92 27

DRUMS

STEEL GTR

CLEAN GTR

ACOU BASS

E.PIANO 1

STRINGS

TREMOLOSTR

A.PIANO 2

95

DRUMS

STEEL GTR

CLEAN GTR

ACOU BASS

E.PIANO 1

STRINGS

TREMOLOSTR

A.PIANO 2

98

OBOE

DRUMS

STEEL GTR

ACOU BASS

E.PIANO 1

STRINGS

TREMOLOSTR

A.PIANO 2

101

104

OBOE
 DRUMS
 STEEL GTR
 CLEAN GTR
 ACOU BASS
 E.PIANO 1
 STRINGS
 TREMOLOSTR
 A.PIANO 2

106

OBOE

DRUMS

STEEL GTR

CLEAN GTR

ACOU BASS

E.PIANO 1

STRINGS

TREMOLOSTR

A.PIANO 2

109

OBOE

DRUMS

STEEL GTR

CLEAN GTR

ACOU BASS

E.PIANO 1

STRINGS

TREMOLOSTR

A.PIANO 2

112

OBOE

DRUMS

STEEL GTR

CLEAN GTR

ACOU BASS

E.PIANO 1

STRINGS

TREMOLOSTR

A.PIANO 2

114

117

OBOE

DRUMS

STEEL GTR

ACOU BASS

E.PIANO 1

STRINGS

TREMOLOSTR

A.PIANO 2

- DRUMS:** Percussion part with a snare drum pattern and a kick drum pattern.

120

OBOE

DRUMS

STEEL GTR

CLEAN GTR

ACOU BASS

STRINGS

TREMOLOSTR

A.PIANO 2

122

DRUMS

STEEL GTR

CLEAN GTR

ACOU BASS

STRINGS

TREMOLOSTR

A.PIANO 2

OBOE

Willy & Willeke Alberti - Niemand Laat Zijn Eigen Kind A

♩ = 118,001060

8

14

20

26

32

39

45

51

57

63

V.S.

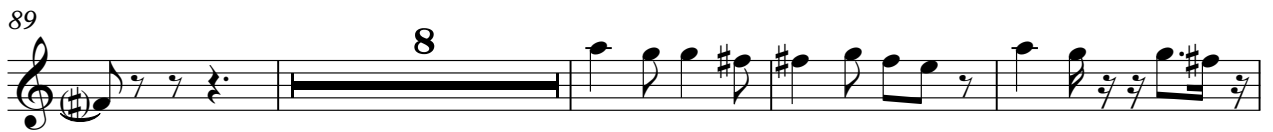
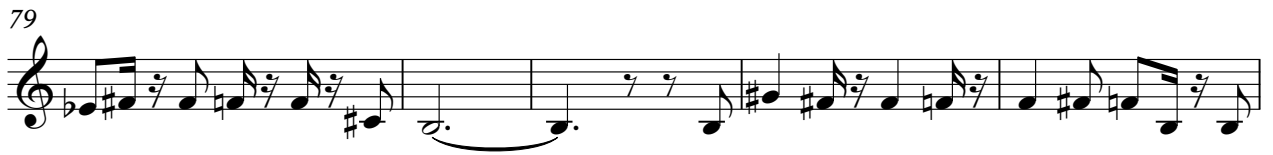

DRUMS

Willy & Willeke Alberti - Niemand Laat Zijn Eigen Kind A

♩ = 118,001060

2

V.S.

DRUMS

44

48

52

55

58

62

66

69

72

75

DRUMS

79

83

86

89

93

97

101

105

109

113

V.S.

4

DRUMS

117

120

STEEL GTR

Willy & Willeke Alberti - Niemand Laat Zijn Eigen Kind A

♩ = 118,001060

2

7

11

15

18

21

24

27

31

34

V.S.

69

72

75

79

82

85

88

92

96

100

STEEL GTR

104

108

112

116

120

♩ = 118,001060

2

9

18

8

2

33

11

2

50

10

2

66

10

2

82

10

2

6

104

2

112

7

2

♩ = 118,001060

2

9

14

20

26

31

37

43

49

55

61

67

73

79

85

91

97

103

109

115

119

♩ = 118,001060

85

91

98

104

111

116

5

STRINGS

Willy & Willeke Alberti - Niemand Laat Zijn Eigen Kind A

♩ = 118,001060

2

5

8

16

6

27

33

39

44

2

6

STRINGS

56

62

69

75

83

91

98

105

110

116

120

STRINGS

3

2

TREMOLOSTR

Willy & Willeke Alberti - Niemand Laat Zijn Eigen Kind A

♩ = 118,001060

8

16

25

33

42

51

60

68

16

2

TREMOLOSTR

90

100

111

118

A.PIANO 2

$\text{♩} = 118,001060$

2

6

9

12

15

18

21

24

27

30

V.S.

63

66

69

72

75

78

81

84

87

90

V.S.

93

96

99

102

105

108

111

114

117

120

