

Willy Hoffman - Du Darfst Mich Lieben Fur Drei Tolle Tage

♩ = 184,003922

MELODY

FR.HORN

TRUMPET

TROMBONE

TUBA

DRUMS

ACOU BASS

CHOIR AAHS

BANDNEON

BANDNEON

BANDNEON

♩ = 184,003922

ORCH.HIT

STRINGS

STRINGS

♩ = 184,003922

STRINGS

7

MELODY
FR.HORN
TRUMPET
TROMBONE
DRUMS
ACOU BASS
CHOIR AAHS
BANDNEON
STRINGS
STRINGS
STRINGS

12

MELODY
DRUMS
ACOU BASS
CHOIR AAHS
BANDNEON
STRINGS
STRINGS
STRINGS

16

MELODY

DRUMS

ACOU BASS

CHOIR AAHS

BANDNEON

STRINGS

STRINGS

STRINGS

21

MELODY

DRUMS

ACOU BASS

CHOIR AAHS

BANDNEON

STRINGS

STRINGS

STRINGS

24

MELODY

DRUMS

ACOU BASS

CHOIR AAHS

BANDNEON

STRINGS

STRINGS

STRINGS

28

MELODY

DRUMS

ACOU BASS

CHOIR AAHS

STRINGS

STRINGS

STRINGS

32

MELODY

FR.HORN

DRUMS

ACOU BASS

CHOIR AAHS

BANDNEON

STRINGS

STRINGS

STRINGS

36

MELODY

FR.HORN

DRUMS

ACOU BASS

CHOIR AAHS

STRINGS

STRINGS

STRINGS

40

MELODY

DRUMS

ACOU BASS

BANDNEON

STRINGS

45

MELODY

DRUMS

ACOU BASS

BANDNEON

STRINGS

49

MELODY

DRUMS

ACOU BASS

BANDNEON

BANDNEON

STRINGS

54

MELODY

DRUMS

ACOU BASS

BANDNEON

BANDNEON

BANDNEON

58

MELODY

DRUMS

ACOU BASS

BANDNEON

BANDNEON

BANDNEON

62

MELODY

DRUMS

ACOU BASS

BANDNEON

BANDNEON

BANDNEON

65

MELODY

DRUMS

ACOU BASS

BANDNEON

BANDNEON

BANDNEON

68

MELODY

DRUMS

ACOU BASS

BANDNEON

BANDNEON

BANDNEON

71

MELODY

DRUMS

ACOU BASS

BANDNEON

BANDNEON

BANDNEON

74

MELODY

DRUMS

ACOU BASS

BANDNEON

BANDNEON

BANDNEON

77

MELODY

DRUMS

ACOU BASS

BANDNEON

BANDNEON

BANDNEON

80

MELODY
FR.HORN
TRUMPET
TROMBONE
DRUMS
ACOU BASS
BANDNEON
BANDNEON
BANDNEON
ORCH.HIT
STRINGS
STRINGS

83

FR.HORN
TRUMPET
TROMBONE
DRUMS
ACOU BASS
BANDNEON
STRINGS
STRINGS
STRINGS

86

FR.HORN

TRUMPET

TROMBONE

DRUMS

ACOU BASS

BANDNEON

STRINGS

STRINGS

STRINGS

90

FR.HORN

TRUMPET

TROMBONE

DRUMS

ACOU BASS

BANDNEON

STRINGS

STRINGS

STRINGS

94

MELODY

FR.HORN

TRUMPET

TROMBONE

DRUMS

ACOU BASS

CHOIR AAHS

BANDNEON

STRINGS

STRINGS

STRINGS

98

MELODY

FR.HORN

TRUMPET

TROMBONE

DRUMS

ACOU BASS

CHOIR AAHS

BANDNEON

STRINGS

STRINGS

STRINGS

102

MELODY

FR.HORN

TRUMPET

TROMBONE

TUBA

DRUMS

ACOU BASS

CHOIR AAHS

BANDNEON

STRINGS

STRINGS

STRINGS

107

MELODY

FR.HORN

TRUMPET

TROMBONE

DRUMS

ACOU BASS

CHOIR AAHS

STRINGS

STRINGS

STRINGS

111

MELODY

FR.HORN

TRUMPET

TROMBONE

TUBA

DRUMS

ACOU BASS

CHOIR AAHS

BANDNEON

BANDNEON

BANDNEON

ORCH.HIT

STRINGS

STRINGS

STRINGS

Willy Hoffman - Du Darfst Mich Lieben Fur Drei Tolle Tag

MELODY

$\text{♩} = 184,003922$

8

13

18

24

30

36

42

46

50

54

V.S.

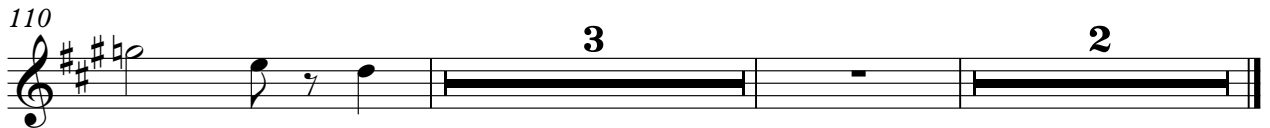
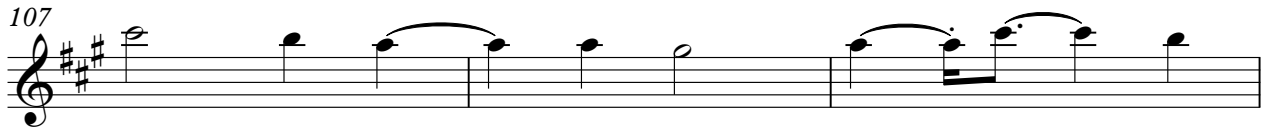

♩ = 184,003922

2

8

24

36

42

82

88

94

100

106

111

2

TRUMPET

Willy Hoffman - Du Darfst Mich Lieben Fur Drei Tolle Tag

♩ = 184,003922

2

9 72

84

90

96

102

108

112 2

TROMBONE

Willy Hoffman - Du Darfst Mich Lieben Fur Drei Tolle Tag

♩ = 184,003922

3

9

72

85

92

98

105

110

2

TUBA

Willy Hoffman - Du Darfst Mich Lieben Fur Drei Tolle Tag

♩ = 184,003922

103

107

4

113

2

DRUMS

Willy Hoffman - Du Darfst Mich Lieben Fur Drei Tolle Tag

♩ = 184,003922

2

6 6 6

6

12

18

22

6 6 6

26

32

6 6 6 6

36

6

41

47

54

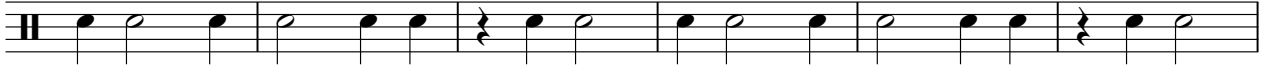

60

65

69

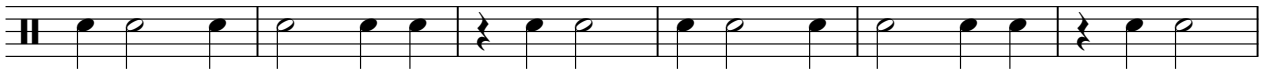

75

78

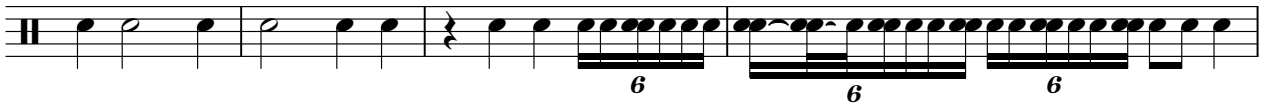

82

86

92

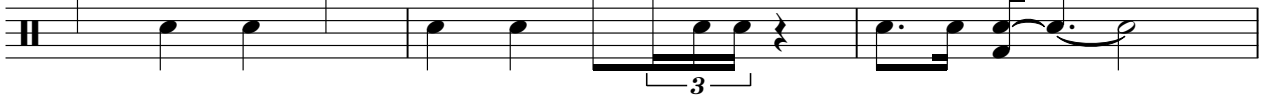

95

DRUMS

99

105

108

112

♩ = 184,003922

2

8

13

20

26

32

38

43

48

54

60

66

73

79

84

90

96

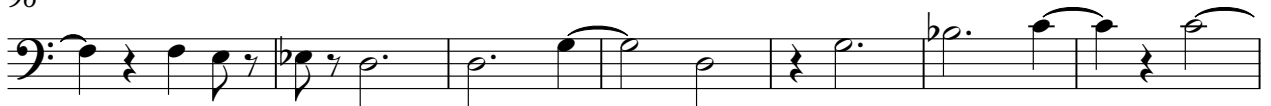

103

109

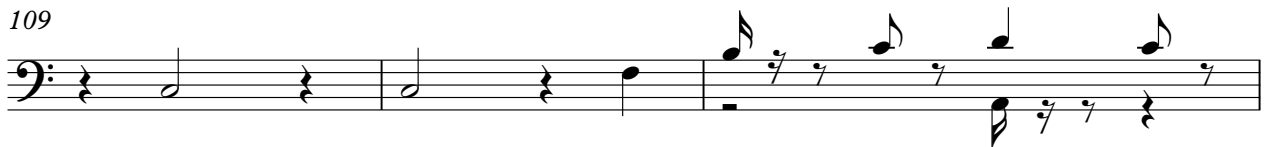

112

2

♩ = 184,003922

8

14

20

27

33

39

55

98

104

109

3

2

♩ = 184,003922

39

39

44

49

54

59

64

BANDNEON

68

72

76

80

♩ = 184,003922

52

56

59

62

66

69

72

75

79

81

33

2

♩ = 184,003922

9

13

17

21

26

33

55

59

63

2

BANDNEON

67

71

76

81

86

89

93

97

100

BANDNEON

106

7 2

Willy Hoffman - Du Darfst Mich Lieben Fur Drei Tolle Tag

STRINGS

♩ = 184,003922

2

7

11

15

19

23

27

31

35

39

V.S.

43

47

51

84

88

92

96

100

104

108

STRINGS

3

110

STRINGS

Willy Hoffman - Du Darfst Mich Lieben Fur Drei Tolle Tag

♩ = 184,003922

2

9

16

22

27

31

36

42

2

STRINGS

81

86

92

98

104

110

2

STRINGS

Willy Hoffman - Du Darfst Mich Lieben Fur Drei Tolle Tag

♩ = 184,003922

9

15

21

25

29

34

37

42

2

81

STRINGS

86

91

97

104

110

113

2
