

Willy Millowitsch - Schnaps Das War Sein Letztes Wort 1

$\text{♩} = 108,001083$

FLUTE

TENOR SAX

TROMBONE

DRUMS

STEEL GTR

FINGERDBAS

MELODY

ACCORDION

BRASS 1

CRYSTAL

VOICE OOHs

$\text{♩} = 108,001083$

5

7

14

FLUTE

TENOR SAX

DRUMS

STEEL GTR

FINGERDBAS

MELODY

ACCORDION

18

TROMBONE

DRUMS

STEEL GTR

FINGERDBAS

MELODY

ACCORDION

BRASS 1

CRYSTAL

VOICE OOHs

21

FLUTE

TENOR SAX

TROMBONE

DRUMS

STEEL GTR

FINGERDBAS

MELODY

BRASS 1

CRYSTAL

VOICE OOHs

23

TROMBONE

DRUMS

STEEL GTR

FINGERDBAS

MELODY

ACCORDION

BRASS 1

CRYSTAL

VOICE OOHs

25

FLUTE

TENOR SAX

TROMBONE

DRUMS

STEEL GTR

FINGERDBAS

MELODY

BRASS 1

CRYSTAL

VOICE OOHs

27

FLUTE

TROMBONE

DRUMS

STEEL GTR

FINGERDBAS

MELODY

ACCORDION

BRASS 1

CRYSTAL

VOICE OOHs

30

FLUTE

DRUMS

STEEL GTR

FINGERDBAS

MELODY

ACCORDION

BRASS 1

34

FLUTE

TROMBONE

DRUMS

STEEL GTR

FINGERDBAS

MELODY

ACCORDION

BRASS 1

CRYSTAL

VOICE OOHs

37

FLUTE

TENOR SAX

TROMBONE

DRUMS

STEEL GTR

FINGERDBAS

MELODY

BRASS 1

CRYSTAL

VOICE OOHS

39

TROMBONE

DRUMS

STEEL GTR

FINGERDBAS

MELODY

ACCORDION

BRASS 1

CRYSTAL

VOICE OOHS

41

FLUTE

TENOR SAX

TROMBONE

DRUMS

STEEL GTR

FINGERDBAS

MELODY

BRASS 1

CRYSTAL

VOICE OOHs

43

FLUTE

TROMBONE

DRUMS

STEEL GTR

FINGERDBAS

MELODY

ACCORDION

BRASS 1

CRYSTAL

VOICE OOHs

46

FLUTE

DRUMS

STEEL GTR

FINGERDBAS

MELODY

ACCORDION

CRYSTAL

50

FLUTE

TROMBONE

DRUMS

STEEL GTR

FINGERDBAS

MELODY

ACCORDION

BRASS 1

CRYSTAL

VOICE OOHs

53

55

57

FLUTE

TENOR SAX

TROMBONE

DRUMS

STEEL GTR

FINGERBAS

MELODY

ACCORDION

BRASS 1

CRYSTAL

VOICE OOHs

60

FLUTE

TENOR SAX

TROMBONE

DRUMS

STEEL GTR

FINGERBAS

BRASS 1

CRYSTAL

62

FLUTE
TENOR SAX
TROMBONE
DRUMS
STEEL GTR
FINGERDBAS
ACCORDION
BRASS 1
CRYSTAL

64

FLUTE
TENOR SAX
TROMBONE
DRUMS
STEEL GTR
FINGERDBAS
MELODY
ACCORDION
BRASS 1
CRYSTAL
VOICE OOHs

Musical score for page 14, featuring instruments: FLUTE, TENOR SAX, TROMBONE, DRUMS, STEEL GTR, FINGERDBAS, MELODY, ACCORDION, BRASS 1, CRYSTAL, and VOICE OOHS. The score is written in treble and bass clefs with various musical notations including notes, rests, and triplets.

66

FLUTE

TENOR SAX

TROMBONE

DRUMS

STEEL GTR

FINGERDBAS

MELODY

ACCORDION

BRASS 1

CRYSTAL

VOICE OOHS

Willy Millowitsch - Schnaps Das War Sein Letztes Wort

FLUTE

♩ = 108,001083

3 2

9 3 3 3 3

12 6 3

16 5 2

25 3 3 3 3

28 4

34 2 2

41 3 3 3 3

44 4

50 2 2

2

FLUTE

57

61

65

69

2

Willy Millowitsch - Schnaps Das War Sein Letztes Wort

TENOR SAX

$\text{♩} = 108,001083$

3 2

9 3 6 3

15 5

23 2 11

38 2 11

53 2

58 3

63 2 3

69 2

TROMBONE

Willy Millowitsch - Schnaps Das War Sein Letztes Wort

♩ = 108,001083

2

8

19

25

35

41

52

58

62

66

DRUMS

Willy Millowitsch - Schnaps Das War Sein Letztes Wort

♩ = 108,001083

V.S.

DRUMS

24

26

27

30

34

37

38

40

42

43

DRUMS

46

50

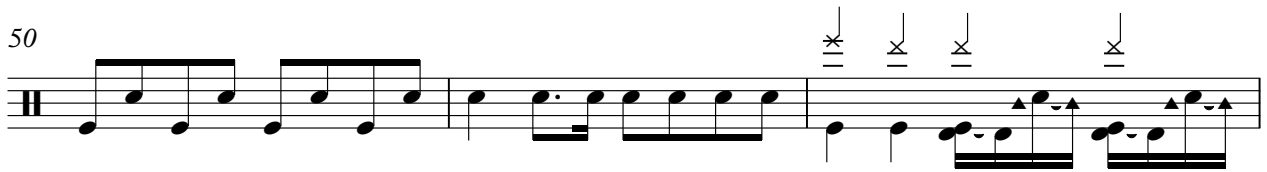

53

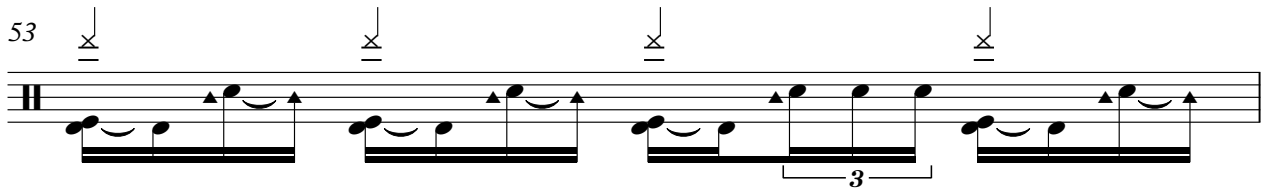

54

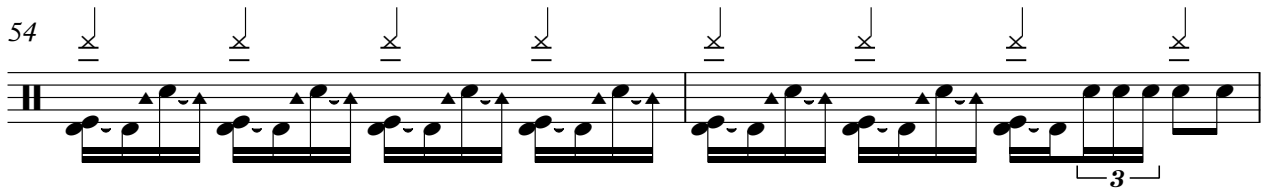

56

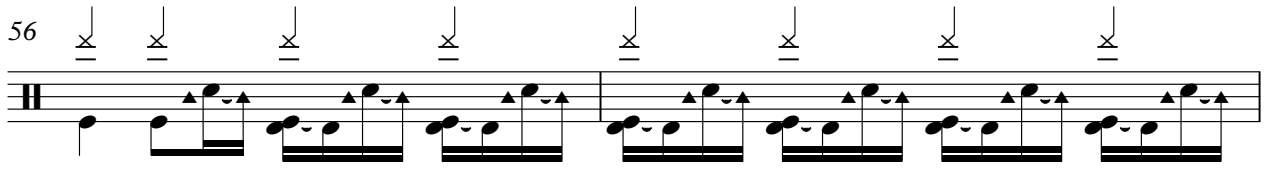

58

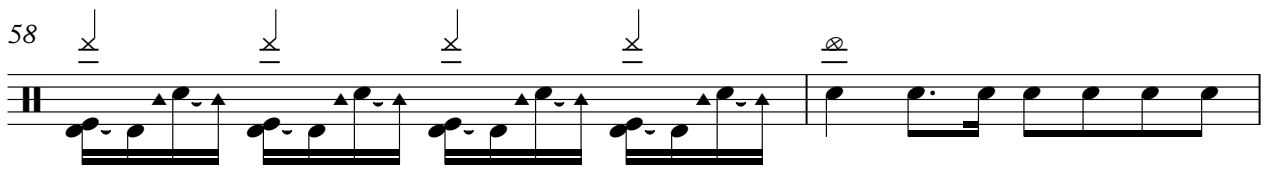

60

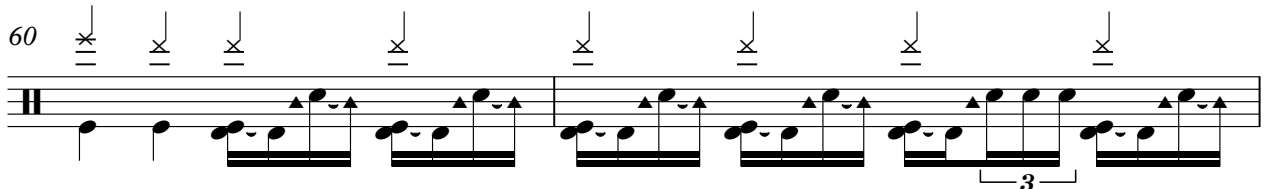

62

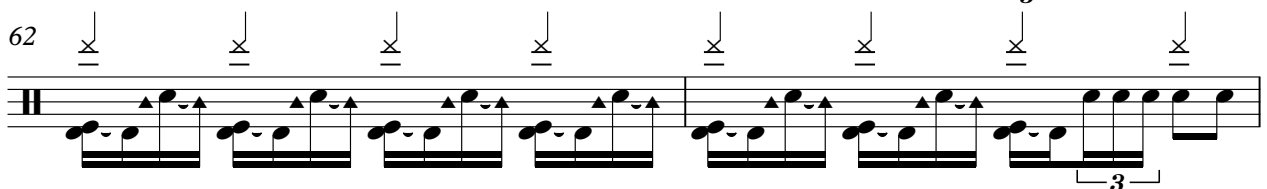

64

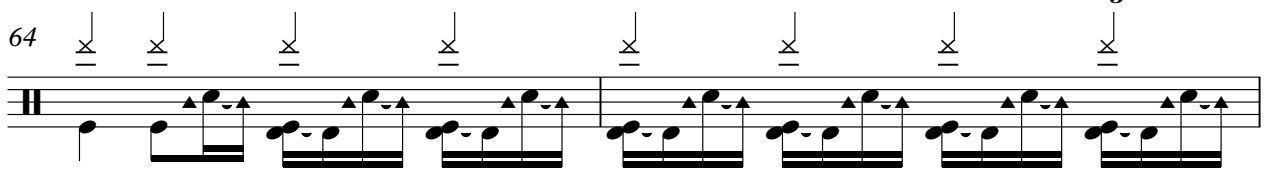

66

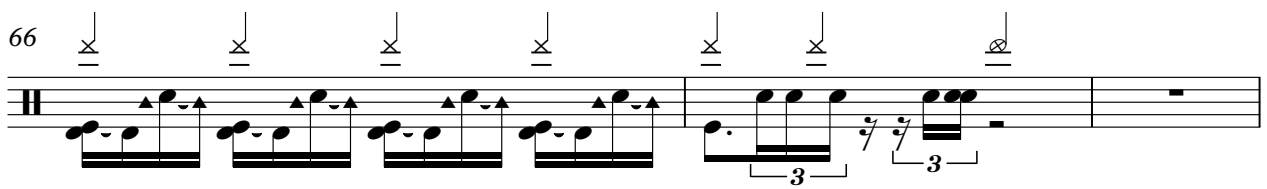

4

DRUMS

69

2

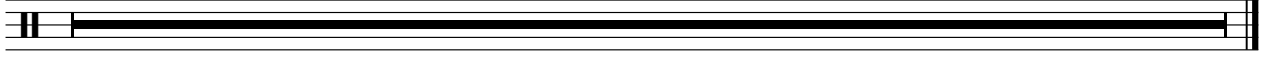

STEEL GTR

Willy Millowitsch - Schnaps Das War Sein Letztes Wort

♩ = 108,001083

2

6

9

12

15

18

22

25

28

31

V.S.

♩ = 108,001083

2

8

14

19

24

30

35

40

46

51

V.S.

2

FINGERDBAS

56

61

65

69

2

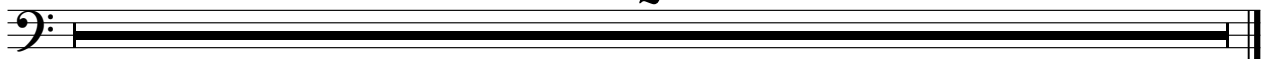

Willy Millowitsch - Schnaps Das War Sein Letztes Wort

MELODY

♩ = 108,001083

2

7

11

16

21

25

30

35

40

45

V.S.

2

MELODY

50

55

60

69

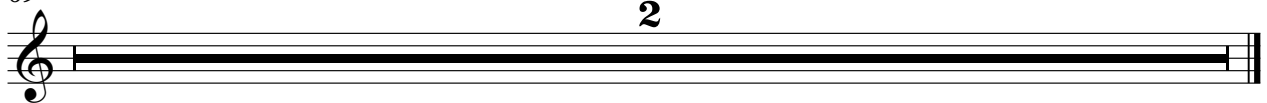

ACCORDION

Willy Millowitsch - Schnaps Das War Sein Letztes Wort

♩ = 108,001083

5

3

12

18

3

25

3

3

33

3

40

3

3

48

3

3

2

ACCORDION

55

60

69

BRASS 1

Willy Millowitsch - Schnaps Das War Sein Letztes Wort

♩ = 108,001083

2

8

19

24

29

35

40

7

7

3

7

51

56

60

64

69

♩ = 108,001083

2

7

11

8

22

26

6

35

40

44

2

2

CRYSTAL

50

54

58

62

65

69

2

VOICE OOHS

Willy Millowitsch - Schnaps Das War Sein Letztes Wort

♩ = 108,001083

2

7

11

8

22

26

8

37

41

8

52

56

58

4

2

VOICE OOHS

64

69
