

Willy Millowitsch - Schnaps Das War Sein Letztes Wort 2

♩ = 118,003380

Floete

Drums

♩ = 118,003380

Bass

Melodie

Trompete

Chor

Klarinet

Mute Trom

Akkordeo

Vibraph

Tuba

Xylophon

Posaune

8

Drums

Bass

Trompete

Chor

Klarinet

Mute Trom

Akkordeo

Tuba

13

Floete

Drums

Bass

Trompete

Chor

Klarinet

Akkordeo

Vibraph

Tuba

19

25

31

Drums

Bass

Melodie

Trompete

Akkordeon

Tuba

Posaune

36

Drums

Bass

Trompete

Chor

Klarinet

Mute Trom

Akkordeon

Tuba

42

Drums

Bass

Trompete

Chor

Klarinet

Mute Trom

Akkordeo

Tuba

47

Floete

Drums

Bass

Melodie

Trompete

Chor

Klarinet

Akkordeo

Vibraph

Tuba

65

Drums

Bass

Melodie

Trompete

Chor

Akkordeo

Tuba

Xylophon

Posaune

71

Drums

Bass

Trompete

Chor

Klarinet

Mute Trom

Akkordeo

Tuba

76

81

Flöte

Drums

Bass

Melodie

Trompete

Chor

Klarinet

Akkordeon

Vibraphon

Tuba

Xylophon

87

Drums

Bass

Melodie

Klarinet

Akkordeon

Tuba

Xylophon

99

104

109

120

Drums
Bass
Trompete
Chor
Klarinet
Mute Trom
Akkordeo
Tuba
Xylophon
Posaune

125

Floete
Drums
Bass
Trompete
Chor
Klarinet
Akkordeo
Tuba

129

Floete

Drums

Bass

Trompete

Chor

Klarinet

Akkordeo

Vibraph

Tuba

Posaune

Floete

Willy Millowitsch - Schnaps Das War Sein Letztes Wort

♩ = 118,003380 Willy Millowitsch - Schnaps Das War Sein Letztes Wort Willy Millowitsch - Schnaps Das War Sein Letztes Wort

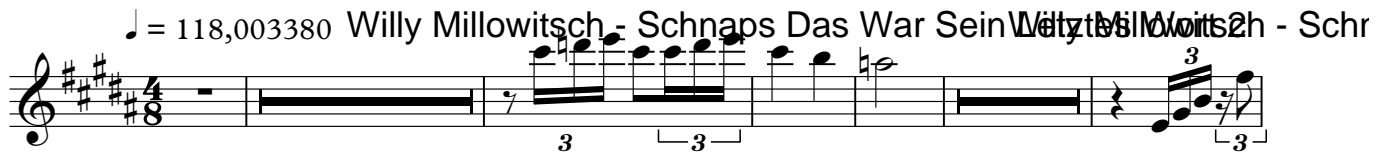

23 Willy Millowitsch - Schnaps Das War Sein Letztes Wort Willy Millowitsch - Schnaps Das War Sein Letztes Wort

48 Willy Millowitsch - Schnaps Das War Sein Letztes Wort Willy Millowitsch - Schnaps Das War Sein Letztes Wort

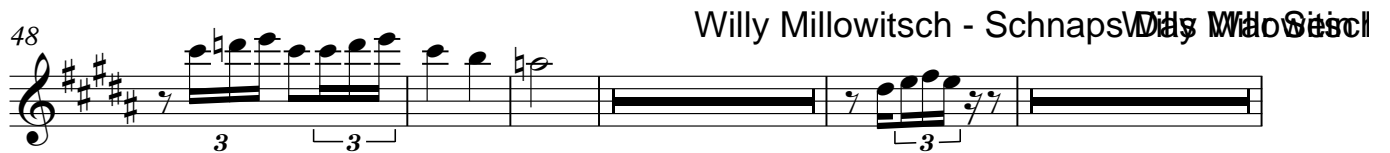

80 Willy Millowitsch - Schnaps Das War Sein Letztes Wort Willy Millowitsch - Schnaps Das War Sein Letztes Wort

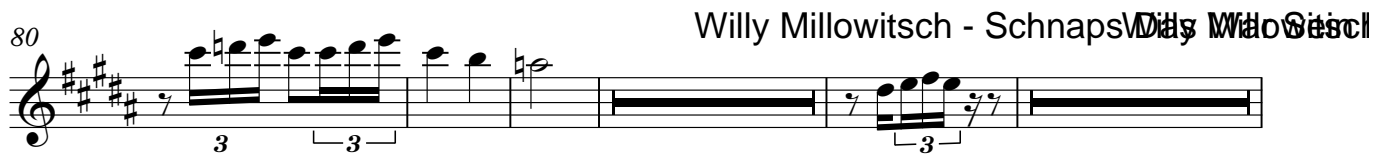

112 Willy Millowitsch - Schnaps Das War Sein Letztes Wort Willy Millowitsch - Schnaps Das War Sein Letztes Wort

128 Willy Millowitsch - Schnaps Das War Sein Letztes Wort Willy Millowitsch - Schnaps Das War Sein Letztes Wort

Willy Millowitsch - Schnaps Das War Sein Letztes Wort

Drums

♩ = 118,003380 Willy Millowitsch - Schnaps Das War Sein Letztes Wort 2

V.S.

Drums

70

76

82

89

96

103

109

116

123

128

Willy Millowitsch

Willy Millowitsch - Schnaps Das War Sein Letztes Wort

Bass

♩ = 118,003380 Willy Millowitsch - Schnaps Das War Sein Letztes Wort 2

12

21

28

35

44

53

60

67

76

V.S.

85

92

99

108

117

125

Willy Millowitsc

♩ = 118,003380 Willy Millowitsch - Schnaps Das War Sein Letztes Wort 2

25

35 Willy Millowitsch - Schnaps Das War Sein Letztes Wort 2

59 Willy Millowitsch

83

93 Willy Millowitsch - Sch

Willy Millowitsch - Schnaps Das War Sein Letztes Wort

Trompete

♩ = 118,003380

Willy Millowitsch - Schnaps Das War Sein Letztes Wort 2

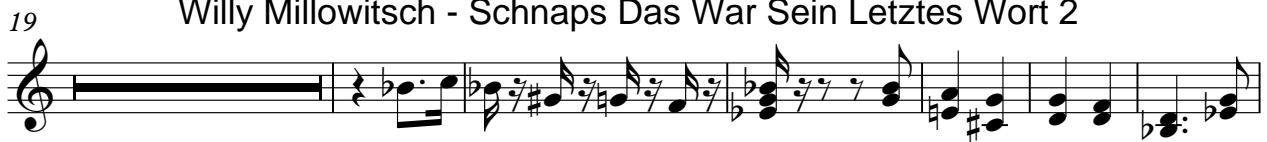

Willy Millowitsch - Schnaps Das War Sein Letztes Wort Schnap:

Willy Millowitsch - Schna

98

107

115

122

128

Willy Millowitsch

Willy Millowitsch - Schnaps Das War Sein Letztes Wort

Chor

♩ = 118,003380

10

Willy Millowitsch - Schnaps Das War Sein Letztes Wort 2

17

40

Willy Millowitsch - Schnaps Das War S

47

70

Willy Millowitsch - S

78

100

108

Willy Millowitsch - Sch

112

2

Chor

124

128

Willy Millowitsch - S

♩ = 118,003380 Willy Millowitsch - Schnaps Das War Sein Letztes Wort 2

11 Willy Millowitsch - Schnaps Das War Sein Letzte

19 Willy Millowitsch - Schnaps Das War Sein Letztes Wort 2 Willy Millowitsch - Schnaps Das War

28 Willy Millowitsch - Schnaps Das War Sein Letztes Wort 2

43 Willy Millowitsch - Schnaps Das War Sein Letzte

51 Willy Millowitsch - Schnaps Das War Sein Letztes Wort 2 Willy Millowitsch - Schnaps Das V

72 Willy Millowit:

79 Willy Millowitsch - Schnaps Das V

93 Willy Millowitsch - Schnaps Das V Willy Millowitsch - Schnaps Das

104 Willy Millowit:

2

Klarinet

Willy Millowitsch - Schnaps Das War Se

111

121

Willy Millowits

127

Willy Millowitsc

MuteTrom

Willy Millowitsch - Schnaps Das War Sein Letztes Wort

♩ = 118,003380 Willy Millowitsch - Schnaps Das War Sein Letztes Wort 2

11 Willy Millowitsch - Schnaps Das War Sein Letz

41 Willy Millowitsch - Schna

58 Willy Millowitsch - Schnaps Das War Sein Letztes Wort 2

74 Willy Millowitsch - Schnaps Das War Sein L

105 Willy Millowitsch - :

119

123 Willy Millowitsch - Schna

Willy Millowitsch - Schnaps Das War Sein Letztes Wort

Akkordeo

♩ = 118,003380

11

18

28

37

45

55

65

74

78

84

93

103

Willy Millowitsch - Schnaps Das Warschauer Melzwei

111

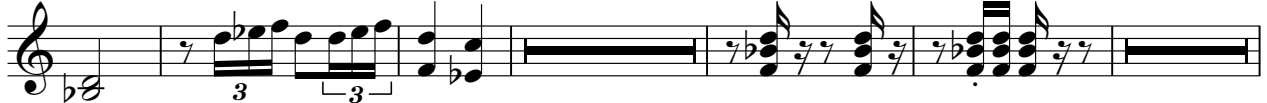

122

Willy Millowitsch

128

Vibraph

Willy Millowitsch - Schnaps Das War Sein Letztes Wort

♩ = 118,003380

Willy Millowitsch - Schnaps Das War Sein Letztes Wort

51

Willy Millowitsch - Schnaps Das War Sein Letztes Wort

114

Willy Millowitsch - Schnaps Das War Sein Letztes Wort

Willy Millowitsch - Schnaps Das War Sein Letztes Wort

Tuba

♩ = 118,003380

10
18
24
30
35
42
50
55
60

V.S.

Tuba

66

73

81

87

93

99

106

114

121

127

Willy Millowitsch

Xylophon

Willy Millowitsch - Schnaps Das War Sein Letztes Wort

♩ = 118,003380 Willy Millowitsch - Schnaps Das War Sein Letztes Wort Willy Millowitsch -

86 Willy Millowitsch - Schnaps Das War Sein Letztes Wort Willy Millowitsch -

97 Willy Millowitsch - Schnaps

119 Willy Millowitsch - Schn

Posaune

Willy Millowitsch - Schnaps Das War Sein Letztes Wort

♩ = 118,003380 Willy Millowitsch - Schnaps Das War Sein Letztes Wort Willy Millowitsch -

54 Willy Millowitsch - Schnaps Das War Sein Letzte

68 Willy Millowitsch - Schnaps Das War Sein Letztes Wort Willy Millowitsch - Schnap

115

122 Willy Millowitsch - Schnaps Das War Sein Letztes Wort Willy Millowitsch -