

# Willy Schobben - Dolannes Melodie

♩ = 124,007935    ♩ = 124,007935    ♩ = 118,9117

Baroque Trumpet

Percussion

Alto Glockenspiel

Kora

Kora

Fretless Electric Bass

Synth Voice

Tape Sampler Keyboard [Strings]

Synth Strings

Violoncello

(C)1995 Backbeat Studio  
(C)1995 Backbeat Studio

2

5

08 = 97,065 021549019 = 124,007935

Bar. Tpt.

Perc.

Alto Glock.

Kora

Kora

E. Bass

Tape Smp. Str

Syn. Str.

Vc.

08 = 97,065 0215490194,007935

8

Bar. Tpt.

Perc.

Kora

E. Bass

Tape Smp. Str

Vc.

10

Bar. Tpt.

Perc.

Kora

E. Bass

Tape Smp. Str.

Vc.

12

Bar. Tpt.

Perc.

Kora

Kora

E. Bass

Tape Smp. Str.

Vc.

14

Bar. Tpt.

Perc.

Kora

Kora

E. Bass

Tape Smp. Str.

Vc.

16

Bar. Tpt.

Perc.

Kora

E. Bass

Tape Smp. Str.

Vc.

18

Bar. Tpt.

Perc.

Kora

E. Bass

Tape Smp. Str.

Vc.

20

Bar. Tpt.

Perc.

Kora

Kora

E. Bass

Tape Smp. Str.

Vc.

22

Bar. Tpt.  
Perc.  
Kora  
Kora  
E. Bass  
Tape Smp. Str.  
Vc.

24

Bar. Tpt.  
Perc.  
Kora  
E. Bass  
Tape Smp. Str.  
Vc.

26

Bar. Tpt.

Perc.

Kora

E. Bass

Tape Smp. Str

Vc.

28

Bar. Tpt.

Perc.

Kora

Kora

E. Bass

Tape Smp. Str

Vc.

30

Bar. Tpt.  
Perc.  
Kora  
Kora  
E. Bass  
Tape Smp. Str.  
Vc.

32

Bar. Tpt.  
Perc.  
Kora  
Kora  
E. Bass  
Tape Smp. Str.  
Vc.

34

Bar. Tpt.

Perc.

Kora

Kora

E. Bass

Tape Smp. Str.

Vc.

36

Bar. Tpt.

Perc.

Kora

Kora

E. Bass

Tape Smp. Str.

Vc.

38

Bar. Tpt.

Perc.

Kora

Kora

E. Bass

Syn. Voice

Tape Smp. Str.

Syn. Str.

Vc.

40

Bar. Tpt.

Perc.

Kora

Kora

E. Bass

Syn. Voice

Tape Smp. Str.

Syn. Str.

Vc.

42

Bar. Tpt.

Perc.

Kora

Kora

E. Bass

Syn. Voice

Tape Smp. Str

Syn. Str.

Vc.

1

44

46

Bar. Tpt.

Perc.

Kora

Kora

E. Bass

Syn. Voice

Tape Smp. Str.

Syn. Str.

Vc.

48

Bar. Tpt.

Perc.

Kora

Kora

E. Bass

Syn. Voice

Tape Smp. Str.

Syn. Str.

Vc.

50

Bar. Tpt.

Perc.

Kora

Kora

E. Bass

Syn. Voice

Tape Smp. Str.

Syn. Str.

Vc.

52

Bar. Tpt.

Perc.

Kora

Kora

E. Bass

Syn. Voice

Tape Smp. Str.

Syn. Str.

Vc.

54

Bar. Tpt.

Perc.

Kora

Kora

E. Bass

Syn. Voice

Tape Smp. Str.

Syn. Str.

Vc.

56

Bar. Tpt.

Perc.

Kora

E. Bass

Syn. Voice

Tape Smp. Str

Vc.

58

Bar. Tpt.

Perc.

Kora

E. Bass

Syn. Voice

Tape Smp. Str

Vc.

60

Bar. Tpt.

Perc.

Kora

Kora

E. Bass

Syn. Voice

Tape Smp. Str.

Vc.

62

Bar. Tpt.

Perc.

Kora

Kora

E. Bass

Syn. Voice

Tape Smp. Str

Vc.

64

Bar. Tpt.

Perc.

Kora

E. Bass

Syn. Voice

Tape Smp. Str

Vc.

66

Bar. Tpt.

Perc.

Kora

E. Bass

Syn. Voice

Tape Smp. Str

Vc.

68

Bar. Tpt.

Perc.

Kora

Kora

E. Bass

Syn. Voice

Tape Smp. Str

Vc.

70

Bar. Tpt.

Perc.

Kora

Kora

E. Bass

Syn. Voice

Tape Smp. Str

Vc.

72

Bar. Tpt.

Perc.

Kora

Kora

E. Bass

Syn. Voice

Tape Smp. Str

Vc.

74

Bar. Tpt.

Perc.

Kora

Kora

E. Bass

Syn. Voice

Tape Smp. Str.

Vc.

76

Bar. Tpt.

Perc.

Kora

Kora

E. Bass

Syn. Voice

Tape Smp. Str.

Vc.

78

Bar. Tpt.

Perc.

Kora

Kora

E. Bass

Syn. Voice

Tape Smp. Str

Vc.

80

Bar. Tpt.

Perc.

Kora

Kora

E. Bass

Syn. Voice

Tape Smp. Str

Vc.

82

Bar. Tpt.

Perc.

Kora

Kora

E. Bass

Syn. Voice

Tape Smp. Str

Vc.

84

- Perc.:** Features a complex rhythmic pattern with triplets and a sextuplet.

86

Bar. Tpt.

Perc.

Kora

Kora

E. Bass

Syn. Voice

Tape Smp. Str.

Syn. Str.

Vc.

88

Bar. Tpt.

Perc.

Kora

E. Bass

Syn. Voice

Tape Smp. Str

Syn. Str.

Vc.

90

Bar. Tpt.

Perc.

Kora

E. Bass

Syn. Voice

Tape Smp. Str

Syn. Str.

Vc.

92

94  $\text{♩} = 122,5$

Perc.

Kora

Kora

E. Bass

Syn. Voice

Tape Smp. Str.

Syn. Str.

Vc.

94  $\text{♩} = 122,5$

Detailed description of the musical score: The score is for measures 94-97. It features seven staves: Percussion (Perc.), Kora (two staves), Electric Bass (E. Bass), Synthesizer Voice (Syn. Voice), Tape Sampling Strings (Tape Smp. Str.), Synthesizer Strings (Syn. Str.), and Violoncello (Vc.). The Percussion staff has a triplet of eighth notes in measure 94. The Kora staves have a sextuplet in measure 94 and triplets in measures 95 and 96. The E. Bass staff has a quarter note in measure 94 and a half note in measure 95. The Syn. Voice staff has a half note in measure 94 and a sustained note in measure 95. The Tape Smp. Str. staff has sustained notes in measures 94 and 95. The Syn. Str. staff has a half note in measure 94 and a sustained note in measure 95. The Vc. staff has a quarter note in measure 94 and a triplet of eighth notes in measure 95. The tempo is marked as quarter note = 122.5. There are some artifacts at the top of the page, possibly from a previous page or a scanning error, including the number '94' and some illegible text.

Baroque Trumpet

Willy Schobben - Dolannes Melodie

♩ = 124,007935

8

14

19

24

29

34

39

44

49

(C)1995 Backbeat Studio  
(C)1995 Backbeat Studio

Baroque Trumpet

54

58

63

68

74

79

84

89

92

♩ = 120

# Willy Schobben - Dolannes Melodie

## Percussion

♩ = 124,007935 = ~~124,007935~~ 124,007935

(C)1995 Backbeat Studio  
(C)1995 Backbeat Studio

V.S.

35

38

41

44

46

49

52

54

57

60

Percussion

63 

66 

69 

71 

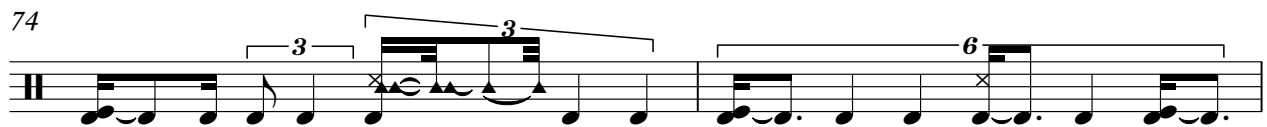
74 

76 

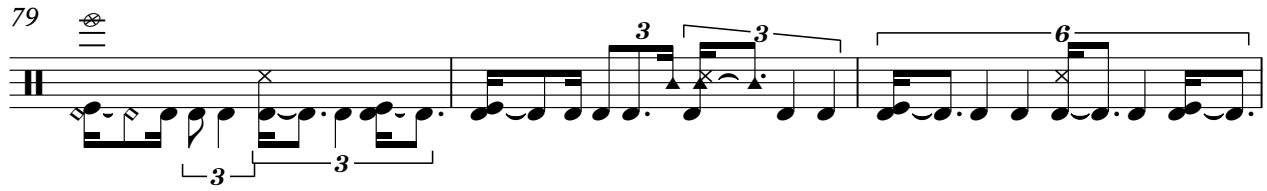
79 

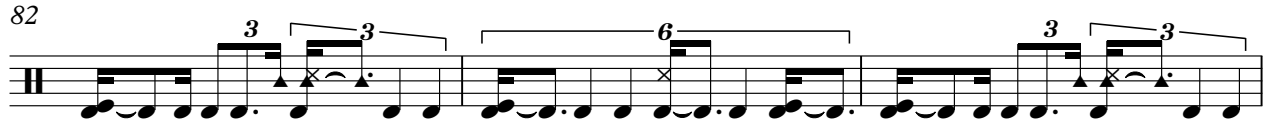
82 

85 

88 

V.S.

4

Percussion

91

93

$\text{♩} = 122$

♩ = 124,007935    ~~\_\_\_\_\_~~    ♩ = 97,962379

6    ~~\_\_\_\_\_~~ 0019    ♩ = 124,007935    ♩ = ~~\_\_\_\_\_~~    ~~\_\_\_\_\_~~    87    4

(C)1995 Backbeat Studio  
(C)1995 Backbeat Studio

# Willy Schobben - Dolannes Melodie

Kora

(C)1995 Backbeat Studio  
(C)1995 Backbeat Studio

2

# Kora

72

78

84

93

# Willy Schobben - Dolannes Melodie

Kora

♩ = 124,007935

7 ♩ = 122,549019 ♩ = 124,007935

9

11

13

15

17

19

21

23

(C)1995 Backbeat Studio  
(C)1995 Backbeat Studio

V.S.

25

27

29

31

33

35

37

39

41

43

65

67

69

71

73

75

77

79

81

83

85

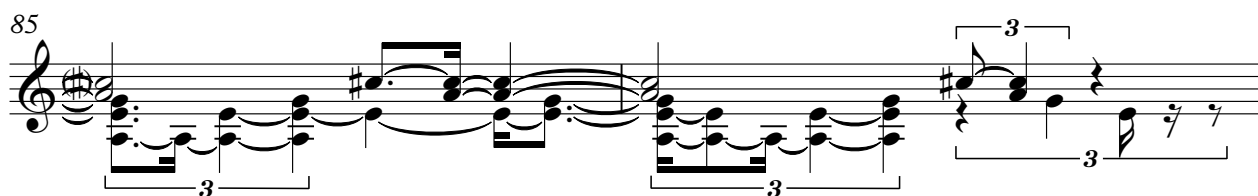

87

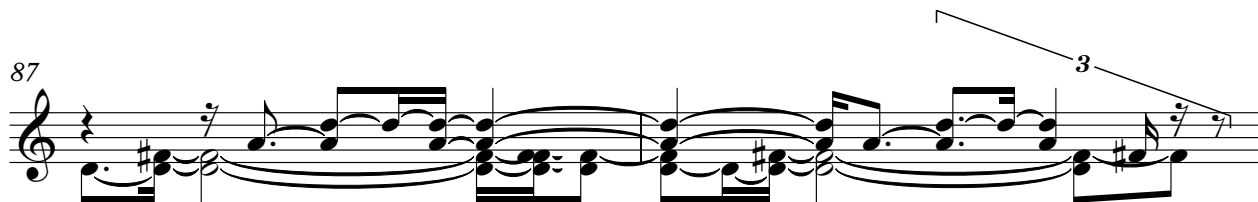

89

91

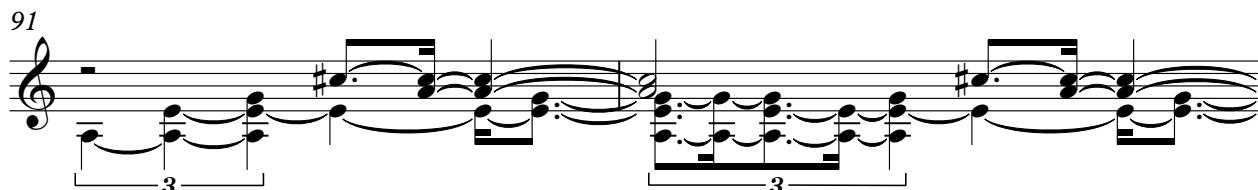

93

♩ = 122,5406

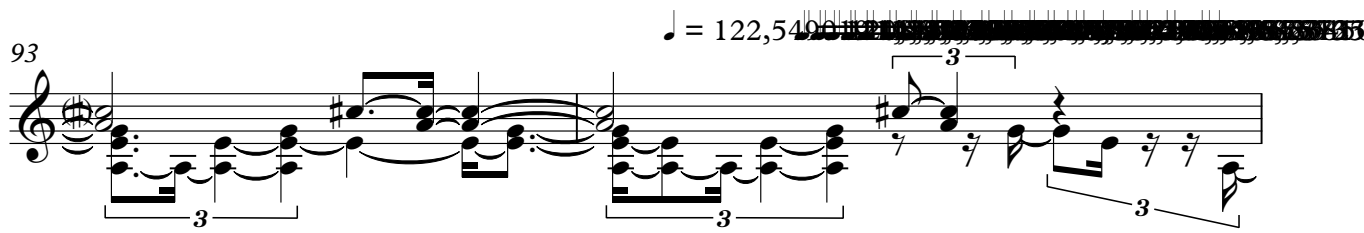

95

♩ = 82,601379

2

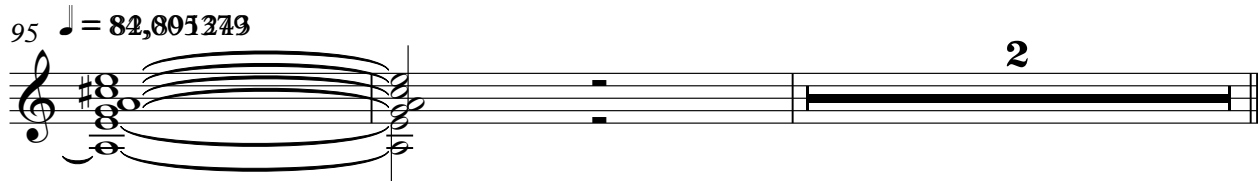

Fretless Electric Bass

Willy Schobben - Dolannes Melodie

♩ = 124,007935  0017935

8

13

18

23

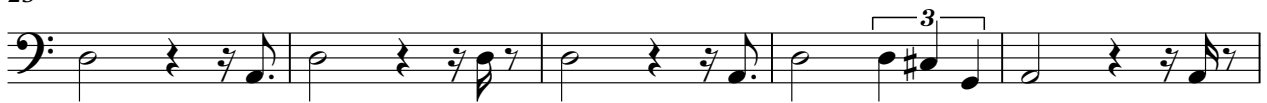

28

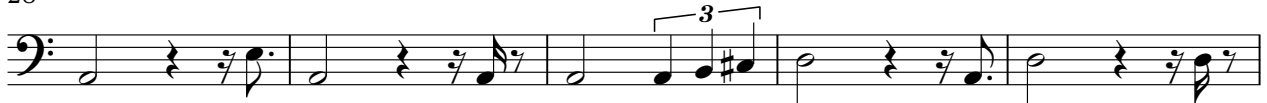

33

38

43

48

(C)1995 Backbeat Studio  
(C)1995 Backbeat Studio

V.S.

53

58

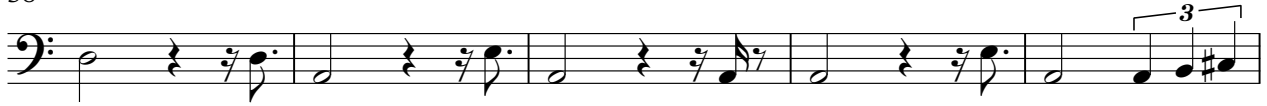

63

68

73

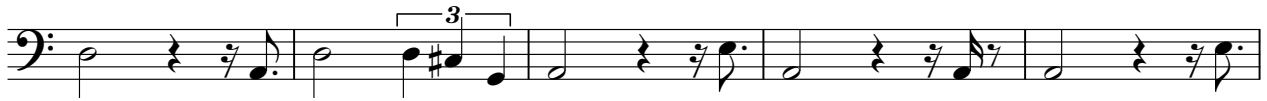

78

83

88

93

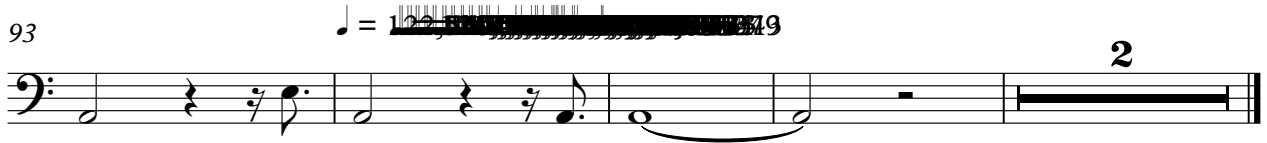

Willy Schobben - Dolannes Melodie  
Tape Sampler Keyboard [Strings]

♩ = 124,007935

10

19

28

37

46

(C)1995 Backbeat Studio  
(C)1995 Backbeat Studio

V.S.

55

64

73

82

90

801279

2

2

Synth Strings

Willy Schobben - Dolannes Melodie

♩ = 124,007935

7 ♩ = 122,549049007935

32

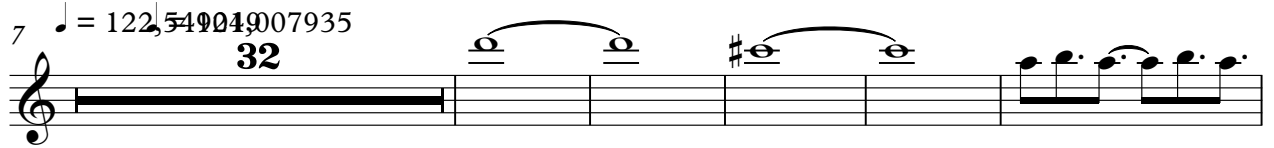

44

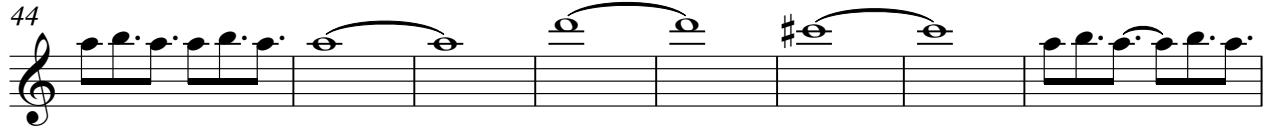

52

32

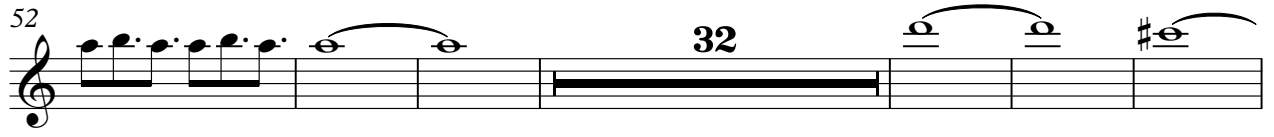

90

94 ♩ = 122,549049007935

2

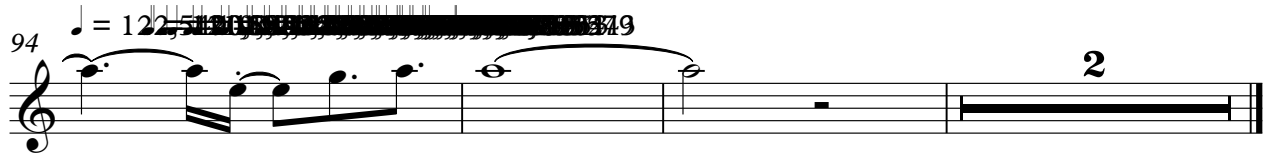

(C)1995 Backbeat Studio  
(C)1995 Backbeat Studio

# Willy Schobben - Dolannes Melodie

Violoncello

♩ = 124,007935 ~~124,007935~~ 124,007935

8

12

15

19

23

28

32

36

40

(C)1995 Backbeat Studio  
(C)1995 Backbeat Studio

V.S.

44

48

52

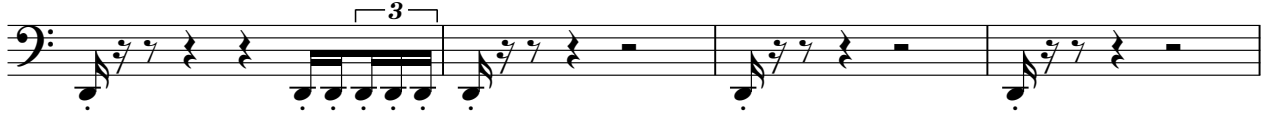

56

60

64

69

73

76

79

83

86

90

94

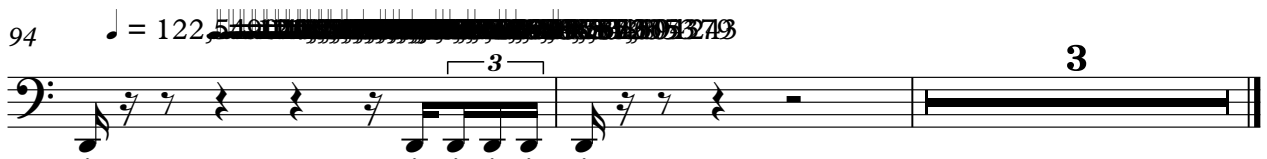

Willy Schobben - Dolannes Melodie

[No instrument (barlines shown)]

♩ = 124,007935

(C)1995 Backbeat Studio  
(C)1995 Backbeat Studio

[No instrument (barlines shown)]

