

# Wilson Phillips - Release Me 1

♩ = 98,000786

FR.HORN

DRUMS

STEEL GTR

MUTED GTR

FRETLESS

A.PIANO 3

HARPSICHRD

SYNVOX

SYNVOX

MELODY

E.PIANO 2

SLOWSTRING

FANTASIA

WARM PAD

STAR THEME

♩ = 98,000786

STRINGS

4  
SYNVOX 

The SYNVOX part 1 consists of three measures of music on a treble clef staff. The first measure contains a quarter note G4, a quarter rest, and a quarter note F4. The second measure contains a quarter note E4, a quarter note D4, a quarter note C4, and a quarter note B3. The third measure contains a quarter note A3, a quarter note G3, a quarter note F3, and a quarter note E3.

SYNVOX 

The SYNVOX part 2 consists of three measures of music on a treble clef staff. The first measure contains a quarter note G4, a quarter note F4, a quarter note E4, and a quarter note D4. The second measure contains a quarter note C4, a quarter note B3, a quarter note A3, and a quarter note G3. The third measure contains a quarter note F3, a quarter note E3, a quarter note D3, and a quarter note C3.

MELODY 

The MELODY part consists of three measures of music on a treble clef staff. The first measure contains a quarter note G4, a quarter note F4, a quarter note E4, and a quarter note D4. The second measure contains a quarter note C4, a quarter note B3, a quarter note A3, and a quarter note G3. The third measure contains a quarter note F3, a quarter note E3, a quarter note D3, and a quarter note C3.

7

FR.HORN

A.PIANO 3

SYNVOX

SYNVOX

MELODY

E.PIANO 2

FANTASIA

WARM PAD

11

FR.HORN

A.PIANO 3

E.PIANO 2

FANTASIA

WARM PAD

13

A.PIANO 3

SYNVOX

SYNVOX

MELODY

E.PIANO 2

WARM PAD

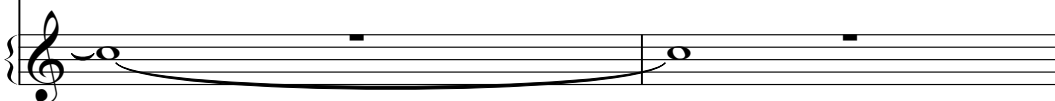

15

A.PIANO 3

SYNVOX

SYNVOX

MELODY

E.PIANO 2

WARM PAD

17

A.PIANO 3

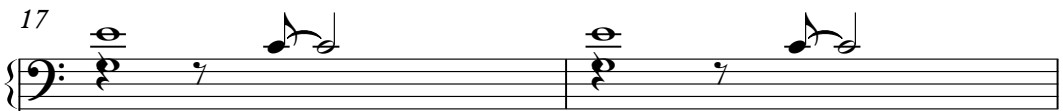

SYNVOX

SYNVOX

MELODY

E.PIANO 2

WARM PAD

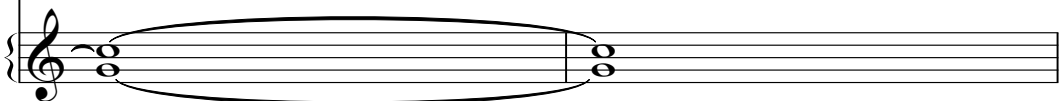

DRUMS

A.PIANO 3

SYNVOX

SYNVOX

MELODY

E.PIANO 2

WARM PAD

21

- A.PIANO 3:** A grand piano part with treble and bass clefs, showing chords and melodic lines.
- E.PIANO 2:** A grand piano part with treble and bass clefs, featuring a more active melodic line in the right hand.

23  $\text{♩} = 99,000099$

DRUMS

STEEL GTR

FRETLESS

A.PIANO 3

SYNVOX

SYNVOX

MELODY

E.PIANO 2

WARM PAD

25

FR.HORN

DRUMS

STEEL GTR

FRETLESS

A.PIANO 3

SYNVOX

SYNVOX

MELODY

E.PIANO 2

WARM PAD

27

FR. HORN

DRUMS

STEEL GTR

FRETLESS

A.PIANO 3

SYNVOX

SYNVOX

MELODY

E.PIANO 2

SLOWSTRING

WARM PAD

- **FR. HORN**: A single note on a whole rest in measure 27, followed by a melodic line in measures 28-30.   
- **DRUMS**: A rhythmic pattern of eighth notes with 'x' marks above them, indicating cymbal hits.   
- **STEEL GTR**: A complex, multi-layered texture with many overlapping notes and chords.   
- **FRETLESS**: A bass line with a mix of eighth and quarter notes.   
- **A.PIANO 3**: A piano accompaniment with chords and single notes.   
- **SYNVOX** (two staves): Synthesizer parts with melodic lines and rests.   
- **MELODY**: A melodic line with some rests.   
- **E.PIANO 2**: A piano accompaniment with chords and single notes.   
- **SLOWSTRING**: A string section part with a long, sustained note.   
- **WARM PAD**: A synthesizer pad with a long, sustained note.

29

FR.HORN

DRUMS

STEEL GTR

FRETLESS

A.PIANO 3

SYNVOX

SYNVOX

MELODY

E.PIANO 2

SLOWSTRING

WARM PAD

31

FR.HORN

DRUMS

STEEL GTR

FRETLESS

A.PIANO 3

SYNVOX

SYNVOX

MELODY

E.PIANO 2

SLOWSTRING

WARM PAD

33

DRUMS

STEEL GTR

MUTED GTR

FRETLESS

A.PIANO 3

SYNVOX

SYNVOX

MELODY

E.PIANO 2

SLOWSTRING

WARM PAD

35

DRUMS

STEEL GTR

MUTED GTR

FRETLESS

A.PIANO 3

SYNVOX

SYNVOX

MELODY

E.PIANO 2

SLOWSTRING

WARM PAD

37

DRUMS

STEEL GTR

FRETLESS

A.PIANO 3

SYNVOX

SYNVOX

MELODY

SLOWSTRING

WARM PAD

STAR THEME

38

DRUMS

STEEL GTR

FRETLESS

A.PIANO 3

SYNVOX

SYNVOX

MELODY

SLOWSTRING

WARM PAD

STAR THEME

40

DRUMS

STEEL GTR

FRETLESS

A.PIANO 3

SYNVOX

SYNVOX

MELODY

SLOWSTRING

FANTASIA

WARM PAD

STAR THEME

This musical score is arranged vertically for ten different instruments. At the top left, the number '40' is written. The instruments, from top to bottom, are: DRUMS (with a drum set icon), STEEL GTR (Steel Guitar), FRETLESS (Fretless guitar), A.PIANO 3 (Acoustic Piano), SYNVOX (Synthesizer), SYNVOX (Synthesizer), MELODY (Melody line), SLOWSTRING (Slow String), FANTASIA (Fantasia), WARM PAD (Warm Pad), and STAR THEME (Star Theme). The score consists of ten staves, each with its instrument name to the left. The notation includes various musical symbols such as notes, rests, and dynamic markings. The first staff (DRUMS) features a rhythmic pattern of 'x' marks above the staff. The second staff (STEEL GTR) has a complex arrangement of notes and rests. The third staff (FRETLESS) shows a melodic line with some rests. The fourth staff (A.PIANO 3) is a grand staff with both treble and bass clefs. The fifth and sixth staves (SYNVOX) show similar melodic lines. The seventh staff (MELODY) is a single melodic line. The eighth staff (SLOWSTRING) has a few notes with a fermata. The ninth staff (FANTASIA) has a few notes. The tenth staff (STAR THEME) has a complex melodic line with many notes.

42

DRUMS

STEEL GTR

FRETLESS

A.PIANO 3

SYNVOX

SYNVOX

MELODY

SLOWSTRING

FANTASIA

WARM PAD

STAR THEME

44

DRUMS

STEEL GTR

FRETLESS

A.PIANO 3

SYNVOX

SYNVOX

MELODY

SLOWSTRING

FANTASIA

WARM PAD

STAR THEME

46

DRUMS

STEEL GTR

FRETLESS

A.PIANO 3

SYNVOX

SYNVOX

MELODY

SLOWSTRING

WARM PAD

STAR THEME

48

DRUMS

STEEL GTR

FRETLESS

A.PIANO 3

SYNVOX

SYNVOX

MELODY

SLOWSTRING

WARM PAD

STAR THEME

50

DRUMS

STEEL GTR

FRETLESS

A.PIANO 3

SYNVOX

SYNVOX

MELODY

SLOWSTRING

WARM PAD

STAR THEME

52

DRUMS

STEEL GTR

MUTED GTR

FRETLESS

A.PIANO 3

SYNVOX

SYNVOX

MELODY

SLOWSTRING

WARM PAD

STAR THEME

54

DRUMS

STEEL GTR

MUTED GTR

FRETLESS

A.PIANO 3

SYNVOX

SYNVOX

MELODY

E.PIANO 2

SLOWSTRING

WARM PAD

STAR THEME

56

FR.HORN

DRUMS

STEEL GTR

FRETLESS

A.PIANO 3

SYNVOX

SYNVOX

MELODY

SLOWSTRING

WARM PAD

STAR THEME

58

FR.HORN

DRUMS

STEEL GTR

FRETLESS

A.PIANO 3

SYNVOX

SYNVOX

MELODY

WARM PAD

STAR THEME

60

FR.HORN

DRUMS

STEEL GTR

FRETLESS

A.PIANO 3

SYNVOX

SYNVOX

MELODY

WARM PAD

STAR THEME

62

FR. HORN

DRUMS

STEEL GTR

FRETLESS

A. PIANO 3

SYNVOX

SYNVOX

MELODY

WARM PAD

STAR THEME

64

FR.HORN

DRUMS

STEEL GTR

FRETLESS

A.PIANO 3

SYNVOX

SYNVOX

MELODY

WARM PAD

STAR THEME

66 ♩ = 100,000000

FR. HORN

DRUMS

STEEL GTR

FRETLESS

A.PIANO 3

SYNVOX

SYNVOX

MELODY

WARM PAD

STAR THEME

68

FR. HORN

DRUMS

STEEL GTR

FRETLESS

A. PIANO 3

SYNVOX

SYNVOX

MELODY

WARM PAD

STAR THEME

70

FR. HORN

DRUMS

STEEL GTR

FRETLESS

A.PIANO 3

SYNVOX

SYNVOX

MELODY

E.PIANO 2

FANTASIA

WARM PAD

STAR THEME

- STEEL GTR:** A complex arrangement of chords and single notes, primarily in the lower register.
- MELODY:** A melodic line in the upper register, mirroring the SYNVOX parts.

72

FR.HORN

DRUMS

STEEL GTR

FRETLESS

A.PIANO 3

SYNVOX

SYNVOX

MELODY

E.PIANO 2

FANTASIA

WARM PAD

STAR THEME

74

FR. HORN

DRUMS

STEEL GTR

FRETLESS

A. PIANO 3

SYNVOX

SYNVOX

MELODY

SLOWSTRING

WARM PAD

STAR THEME

76

FR.HORN

DRUMS

STEEL GTR

FRETLESS

A.PIANO 3

SYNVOX

SYNVOX

MELODY

SLOWSTRING

WARM PAD

STAR THEME

78

FR.HORN

DRUMS

STEEL GTR

FRETLESS

A.PIANO 3

SYNVOX

SYNVOX

MELODY

SLOWSTRING

WARM PAD

STAR THEME

80

FR. HORN

DRUMS

STEEL GTR

FRETLESS

A.PIANO 3

SYNVOX

SYNVOX

MELODY

E.PIANO 2

SLOWSTRING

FANTASIA

WARM PAD

STAR THEME

82

FR. HORN

DRUMS

STEEL GTR

FRETLESS

A. PIANO 3

SYNVOX

SYNVOX

MELODY

SLOWSTRING

WARM PAD

STAR THEME

STRINGS

3

[ 3 ]

84

DRUMS

STEEL GTR

FRETLESS

A.PIANO 3

SYNVOX

SYNVOX

MELODY

E.PIANO 2

FANTASIA

WARM PAD

STAR THEME

STRINGS

86

FR.HORN

DRUMS

STEEL GTR

FRETLESS

A.PIANO 3

HARPSICHRD

SYNVOX

SYNVOX

MELODY

E.PIANO 2

FANTASIA

WARM PAD

STAR THEME

88

FR.HORN

DRUMS

STEEL GTR

FRETLESS

A.PIANO 3

HARPSICHRD

SYNVOX

SYNVOX

MELODY

WARM PAD

STAR THEME

89

FR.HORN

DRUMS

STEEL GTR

FRETLESS

A.PIANO 3

HARPSICHRD

SYNVOX

SYNVOX

MELODY

WARM PAD

STAR THEME

91

FR. HORN

DRUMS

STEEL GTR

FRETLESS

A. PIANO 3

HARPSICHRD

SYNVOX

SYNVOX

MELODY

E. PIANO 2

FANTASIA

WARM PAD

STAR THEME

93

FR. HORN

DRUMS

STEEL GTR

FRETLESS

A. PIANO 3

HARPSICHRD

SYNVOX

SYNVOX

MELODY

E. PIANO 2

FANTASIA

WARM PAD

STAR THEME

STRINGS

♩ = 101,001602

94

FR.HORN

DRUMS

STEEL GTR

FRETLESS

A.PIANO 3

HARPSICHRD

SYNVOX

SYNVOX

MELODY

E.PIANO 2

FANTASIA

WARM PAD

STAR THEME

STRINGS

95

FR. HORN

DRUMS

STEEL GTR

FRETLESS

A. PIANO 3

HARPSICHRD

SYNVOX

SYNVOX

MELODY

WARM PAD

STAR THEME

STRINGS

96

FR.HORN

DRUMS

STEEL GTR

FRETLESS

A.PIANO 3

HARPSICHRD

SYNVOX

SYNVOX

MELODY

WARM PAD

STAR THEME

STRINGS

98

FR.HORN

DRUMS

STEEL GTR

FRETLESS

A.PIANO 3

HARPSICHRD

SYNVOX

SYNVOX

MELODY

WARM PAD

STAR THEME

STRINGS

100

FR. HORN

DRUMS

STEEL GTR

FRETLESS

A. PIANO 3

HARPSICHRD

SYNVOX

SYNVOX

MELODY

E. PIANO 2

WARM PAD

STAR THEME

STRINGS

102

DRUMS

STEEL GTR

MUTED GTR

FRETLESS

A.PIANO 3

HARPSICHRD

SYNVOX

SYNVOX

MELODY

E.PIANO 2

WARM PAD

STAR THEME

104

DRUMS

MUTED GTR

FRETLESS

A.PIANO 3

SYNVOX

SYNVOX

MELODY

WARM PAD

STAR THEME

106

DRUMS

MUTED GTR

FRETLESS

A.PIANO 3

SYNVOX

SYNVOX

MELODY

E.PIANO 2

WARM PAD

STAR THEME

108

DRUMS

MUTED GTR

FRETLESS

A.PIANO 3

SYNVOX

SYNVOX

MELODY

E.PIANO 2

WARM PAD

STAR THEME

110

DRUMS

MUTED GTR

FRETLESS

A.PIANO 3

SYNVOX

SYNVOX

MELODY

E.PIANO 2

WARM PAD

STAR THEME

111

DRUMS

MUTED GTR

FRETLESS

A.PIANO 3

SYNVOX

SYNVOX

MELODY

SLOWSTRING

WARM PAD

STAR THEME

113

DRUMS

MUTED GTR

FRETLESS

A.PIANO 3

SYNVOX

SYNVOX

MELODY

E.PIANO 2

SLOWSTRING

WARM PAD

STAR THEME

115

DRUMS

MUTED GTR

FRETLESS

A.PIANO 3

E.PIANO 2

SLOWSTRING

WARM PAD

STAR THEME

117

DRUMS

MUTED GTR

FRETLESS

A.PIANO 3

HARPSICHRD

SLOWSTRING

WARM PAD

STAR THEME

119

A.PIANO 3

HARPSICHRD

SLOWSTRING

STAR THEME

FR.HORN

Wilson Phillips - Release Me 1

♩ = 98,000786

8

13

♩ = 99,000099

11

30

24

59

66

♩ = 100,000000

74

82

4

92

♩ = 101,001602

98

21

Wilson Phillips - Release Me 1

DRUMS

♩ = 98,000786

19

23

♩ = 99,000099

27

31

35

39

43

46

50

54

V.S.

DRUMS

58

62

65

♩ = 100,000000

68

72

75

79

82

85

88

DRUMS  
♩ = 101,001602

92

95

99

103

106

109

112

115

117

STEEL GTR

Wilson Phillips - Release Me 1

♩ = 98,000786                      ♩ = 99,000099

**23**

26

29

32

35

38

41

44

47

50

V.S.

53

56

59

62

65  $\text{♩} = 100,000000$

68

71

74

76

78

81

85

88

91

♩ = 101,001602

94

97

100

102

19

MUTED GTR

Wilson Phillips - Release Me 1

♩ = 98,000786      23      9      ♩ = 99,000099

34

37      16

55      10      27      ♩ = 100,000000

93      ♩ = 101,001602      10

105

108

111

114

117      4

FRETLESS

Wilson Phillips - Release Me 1

♩ = 98,000786

♩ = 99,000099

23

27

31

35

40

45

50

56

60

64

♩ = 100,000000

V.S.

117

Wilson Phillips - Release Me 1

A.PIANO 3

♩ = 98,000786

13

18

23

♩ = 99,000099

27

32

V.S.

37

42

47

52

58

63

♩ = 100,000000

68

75

80

84

88

93

♩ = 101,001602

97

102

V.S.

107

113

117

HARPSICHRD

Wilson Phillips - Release Me 1

♩ = 98,000786                      ♩ = 99,000099    ♩ = 100,000000

**23**                                      **42**                                      **21**

87

91

♩ = 101,001602

95

99

103

**14**                                      **2**

**14**                                      **2**

♩ = 98,000786

6

5

14

18

22

♩ = 99,000099

27

32

37

41

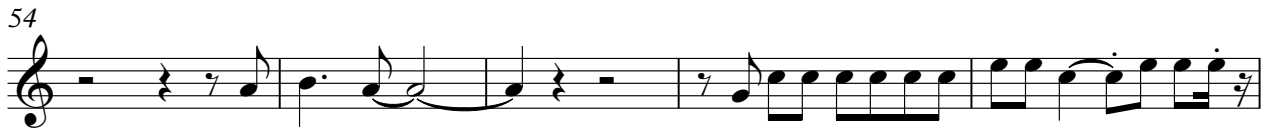

SYNVOX

♩ = 101,001602

92

96

100

105

110

113

♩ = 98,000786

5

13

17

21

♩ = 99,000099

26

30

35

40

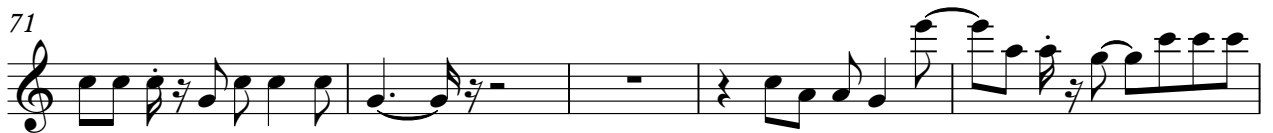
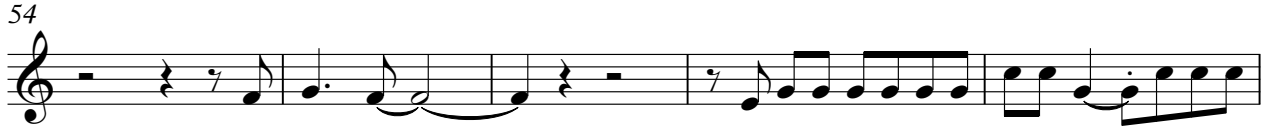

SYNVOX

♩ = 101,00160<sup>3</sup><sub>2</sub>

90

94

98

102

107

112

Wilson Phillips - Release Me 1

MELODY

♩ = 98,000786

6

5

14

19

24

♩ = 99,000099

29

34

39

42

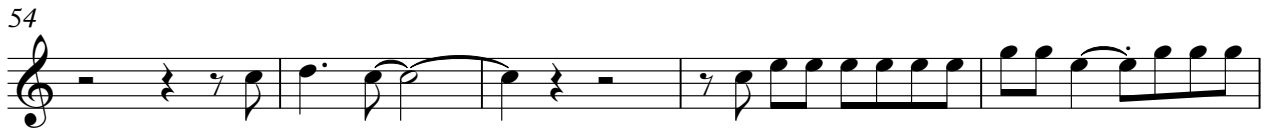

MELODY

♩ = 101,001602

92

96

100

105

110

113

7

♩ = 98,000786

8

8

12

16

20

♩ = 99,000099

23

27

31

36

17

17

56

10

4

$\text{♩} = 100,000000$

72

6

6

81

3

4

91

$\text{♩} = 101,001602$

95

6

6

3

3

107

114

SLOWSTRING

Wilson Phillips - Release Me 1

FANTASIA

Wilson Phillips - Release Me 1

♩ = 98,000786

8 11

24

♩ = 99,000099

17

45

♩ = 100,000000

21 4

72

6

81

3 4

91

♩ = 101,001602

4

94

27

WARM PAD

Wilson Phillips - Release Me 1

♩ = 98,000786

6

12

21

♩ = 99,000099

29

37

46

54

61

♩ = 100,000000

69

78

V.S.

2

# WARM PAD

84

91

♩ = 101,001602

100

107

114

STAR THEME

Wilson Phillips - Release Me 1

♩ = 98,000786      **23**      **13**      ♩ = 99,000099

38

41

45

49

55

60

64      ♩ = 100,000000

68

72

V.S.

## STAR THEME

77

80

84

88

91  $\text{♩} = 101,001602$

94

97

100

105

111

STAR THEME

116

2

STRINGS

Wilson Phillips - Release Me 1

♩ = 98,000786

♩ = 99,000099    ♩ = 100,000000

**23**

**42**

**16**

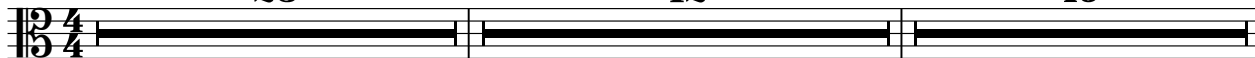

82

♩ = 101,001602

93

96

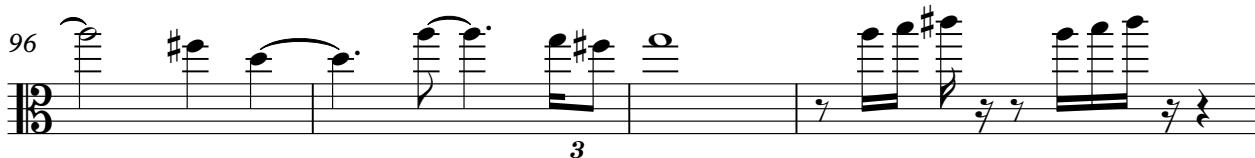

100

**21**

