

ips - Release Me 2

♩ = 98,000145

Panpipes

Panpipes

Horn in F

Percussion

Jazz Guitar

Jazz Guitar

5-string Fretless Electric Bass

Electric Piano

Back Vocal

Harpsichord

DO NOT fight the system. I know

FM Synth

Synth Strings

Pad 1 (New Age)

Pad 5 (Bowed)

FX 8 (Sci-fi)

♩ = 98,000145

Viola

(C) 1994 Tune 1000 Corporation ;EMI International rights secured
(C) 1994 Tune 1000 Corporation ;EMI International rights secured

3

Pan.

Pan.

Hpsd.

that it's time for a change. Mm, but when a change comes,

6

Pan.

Pan.

Hn.

E. Pno.

Hpsd.

FM

Pad 1

Pad 5

will it still feel the same?

10
Hn.

E. Pno.

FM

Pad 1

Pad 5

13

Pan.

Pan.

E. Pno.

Hpsd.

FM

Pad 5

How many times have I tried to turn this love around?

16

Pan.

Pan.

E. Pno.

Hpsd.

I don't wanna give up but ba by, it's time I had two

FM

Pad 5

19

Pan.

Pan.

Perc.

E. Pno.

Hpsd.

feet on the ground. Can you release me?

FM

Pad 5

22

Pan.

Pan.

Perc.

J. Gtr.

E. Bass

E. Pno.

Hpsd.

FM

Pad 5

Cayoure lease me? Now

25

Pan.

Pan.

Hn.

Perc.

J. Gtr.

E. Bass

E. Pno.

Hpsd.

FM

Pad 5

that you're gone, I can't help my self from won d'ring,

27

Pan.

Pan.

Hn.

Perc.

J. Gtr.

E. Bass

E. Pno.

Hpsd.

oh, if

FM

Syn. Str.

Pad 5

29

Pan.

Pan.

Hn.

Perc.

J. Gtr.

E. Bass

E. Pno.

Hpsd.

FM

Syn. Str.

Pad 5

you'd have come down from your high, would've been all right?

31

Pan.

Pan.

Hn.

Perc.

J. Gtr.

E. Bass

E. Pno.

Hpsd.

Re

FM

Syn. Str.

Pad 5

 - **Pan.** (Pans): Two staves, both in treble clef. The top staff has a quarter note followed by a dotted quarter note, then rests. The bottom staff has a quarter note followed by a dotted quarter note, then rests.
 - **Hn.** (Horn): Treble clef. A long note with a slur and a fermata spans both measures.
 - **Perc.** (Percussion): Two staves. The top staff shows a rhythmic pattern of 'x' marks. The bottom staff shows a rhythmic pattern of quarter notes.
 - **J. Gtr.** (Jazz Guitar): Treble clef. Chords with slurs and ties across measures.
 - **E. Bass** (Electric Bass): Bass clef. A rhythmic pattern of quarter notes with slurs.
 - **E. Pno.** (Electric Piano): Treble clef. Chords with slurs and ties.
 - **Hpsd.** (Harpsichord): Treble clef. Rests in both measures.
 - **FM** (Finger Modulation): Treble and Bass clefs. A melodic line in the treble and a supporting line in the bass.
 - **Syn. Str.** (Synthesizer Strings): Treble clef. A few notes with slurs.
 - **Pad 5** (Pad): Treble clef. A long note with a slur and a fermata spanning both measures.
 - **Re**: A text annotation placed above the FM staff in the second measure.

33

Pan.

Pan.

Perc.

J. Gtr.

J. Gtr.

E. Bass

E. Pno.

Hpsd.

lease me. Canyou re

FM

Syn. Str.

Pad 5

35

Pan.

Pan.

Perc.

J. Gtr.

J. Gtr.

E. Bass

E. Pno.

Hpsd.

lease me?

FM

Syn. Str.

Pad 5

37

Pan.

Pan.

Perc.

J. Gtr.

E. Bass

E. Pno.

Hpsd.

Syn. Str.

Pad 5

FX 8

Come on, ba by, come on, ba by, you knew it was

39

Pan.

Pan.

Perc.

J. Gtr.

E. Bass

E. Pno.

Hpsd.

Syn. Str.

Pad 5

FX 8

time to just let go, 'cause we wan na be free.

41

Pan.

Pan.

Perc.

J. Gtr.

E. Bass

E. Pno.

Hpsd.

Syn. Str.

Pad 1

Pad 5

FX 8

But some how it's just not that eas y.

43

Pan.

Pan.

Perc.

J. Gtr.

E. Bass

E. Pno.

Syn. Str.

Pad 1

Pad 5

FX 8

45

Pan.

Pan.

Perc.

J. Gtr.

E. Bass

E. Pno.

Hpsd.

Syn. Str.

Pad 5

FX 8

Come on, dar ling, hear me, dar ling, 'caus you're a waste

47

Pan.

Pan.

Perc.

J. Gtr.

E. Bass

E. Pno.

Hpsd.

Syn. Str.

Pad 5

FX 8

of time for me. I'm trying to make you see

49

Pan.

Pan.

Perc.

J. Gtr.

E. Bass

E. Pno.

Hpsd.

Syn. Str.

Pad 5

FX 8

that ba by you've just got to re lease

51

Pan.

Pan.

Perc.

J. Gtr.

E. Bass

E. Pno.

Hpsd.

me. Re

Pad 5

FX 8

53

Pan.

Pan.

Perc.

J. Gtr.

J. Gtr.

E. Bass

E. Pno.

Hpsd.

lease me. Re

FM

Syn. Str.

Pad 5

FX 8

55

Pan.

Pan.

Perc.

J. Gtr.

J. Gtr.

E. Bass

E. Pno.

Hpsd.

FM

Syn. Str.

Pad 5

FX 8

lease me.

57

Pan.

Pan.

Hn.

Perc.

J. Gtr.

E. Bass

E. Pno.

Hpsd.

Pad 5

FX 8

I'm not go ingback to you an y more. Fi nally my

59

Pan.

Pan.

Hn.

Perc.

J. Gtr.

E. Bass

E. Pno.

Hpsd.

Pad 5

FX 8

weak enedheart is heal ing thoughtve ry slow. So stop

61

Pan.

Pan.

Hn.

Perc.

J. Gtr.

E. Bass

E. Pno.

Hpsd.

com ing a round my door, 'causyou're not gon na find

Pad 5

FX 8

63

Pan.

Pan.

Hn.

Perc.

J. Gtr.

E. Bass

E. Pno.

Hpsd.

Pad 5

FX 8

what you're looking for.

65

Pan.

Pan.

Perc.

J. Gtr.

E. Bass

E. Pno.

Hpsd.

Woh, come on, ba by, come

Pad 5

FX 8

67

Pan.

Pan.

Hn.

Perc.

J. Gtr.

E. Bass

E. Pno.

Hpsd.

Pad 5

FX 8

on, ba by, youknew it was time to just let go,

69

Pan.

Pan.

Hn.

Perc.

J. Gtr.

E. Bass

E. Pno.

Hpsd.

FM

Pad 1

Pad 5

FX 8

'cause we wan na be free. But some

71

Pan.

Pan.

Hn.

Perc.

J. Gtr.

E. Bass

E. Pno.

Hpsd.

FM

Pad 1

Pad 5

FX 8

howt'sust nothat eas y.

74

Pan.

Pan.

Hn.

Perc.

J. Gtr.

E. Bass

E. Pno.

Hpsd.

Syn. Str.

Pad 5

FX 8

Come on, dar ling, hear me, dar ling, 'causyou're a

76

Pan.

Pan.

Hn.

Perc.

J. Gtr.

E. Bass

E. Pno.

Hpsd.

Syn. Str.

Pad 5

FX 8

waste of time for me. I'm trying to make you see

78

Pan.

Pan.

Hn.

Perc.

J. Gtr.

E. Bass

E. Pno.

Hpsd.

Syn. Str.

Pad 5

FX 8

that by you've just got to re lease

80

Pan.

Pan.

Hn.

Perc.

J. Gtr.

E. Bass

E. Pno.

Hpsd.

me. Nowtell me

FM

Syn. Str.

Pad 1

Pad 5

FX 8

82

Pan.

Pan.

Perc.

J. Gtr.

E. Bass

E. Pno.

Hpsd.

what is thispow er you'vegot on me? What

Pad 5

FX 8

Vla.

3

3

84

Pan.

Pan.

Perc.

J. Gtr.

E. Bass

E. Pno.

Hpsd.

is this power?

FM

Pad 1

Pad 5

FX 8

Vla.

86

Pan.

Pan.

Hn.

Perc.

J. Gtr.

E. Bass

E. Pno.

Hpsd.

FM

Pad 1

Pad 5

FX 8

Come on, ba by, come

88

Pan.

Pan.

Hn.

Perc.

J. Gtr.

E. Bass

E. Pno.

Hpsd.

Pad 5

FX 8

on, ba by, you knew it was time to just let go,

90

Pan.

Pan.

Hn.

Perc.

J. Gtr.

E. Bass

E. Pno.

Hpsd.

FM

Pad 1

Pad 5

FX 8

'cause we wan na be free. Butsome

92

Pan.

Pan.

Hn.

Perc.

J. Gtr.

E. Bass

E. Pno.

Hpsd.

FM

Pad 1

Pad 5

FX 8

Vla.

how it's just not that eas y Oh,

94

Pan.

Pan.

Hn.

Perc.

J. Gtr.

E. Bass

E. Pno.

Hpsd.

FM

Pad 1

Pad 5

FX 8

Vla.

oh, oh, oh ba by, comøn, darling, nowhear

96

Pan.

Pan.

Hn.

Perc.

J. Gtr.

E. Bass

E. Pno.

Hpsd.

me, darling, 'causèu'rea waste of time for me.

Pad 5

FX 8

Vla.

Detailed description of the musical score: The score is for measures 96 and 97. It features ten instrumental parts and a vocal line. The vocal line is in the Harpsichord (Hpsd.) part, with lyrics: "me, darling, 'causèu'rea waste of time for me." The instrumental parts include Pan. (Pans), Hn. (Horn), Perc. (Percussion), J. Gtr. (Jazz Guitar), E. Bass (Electric Bass), E. Pno. (Electric Piano), Pad 5 (Pad), FX 8 (Effects), and Vla. (Viola). The key signature has one sharp (F#), and the time signature is 4/4. Measure 96 starts with a treble clef and a key signature of one sharp. Measure 97 continues with the same key signature and time signature. The vocal line is in the Hpsd. part, with lyrics: "me, darling, 'causèu'rea waste of time for me." The instrumental parts are arranged in a standard orchestral layout. The Pan. parts are in the top two staves. The Hn. part is in the third staff. The Perc. part is in the fourth staff. The J. Gtr. part is in the fifth staff. The E. Bass part is in the sixth staff. The E. Pno. part is in the seventh staff. The Hpsd. part is in the eighth staff. The Pad 5 part is in the ninth staff. The FX 8 part is in the tenth staff. The Vla. part is in the eleventh staff.

98

Pan.

Pan.

Hn.

Perc.

J. Gtr.

E. Bass

E. Pno.

Hpsd.

Pad 5

FX 8

Vla.

I'm trying to make you see that ba

100

Pan.

Pan.

Perc.

J. Gtr.

E. Bass

E. Pno.

Hpsd.

FM

Pad 5

FX 8

Vla.

by you've just got to re lease me.

102

Pan.

Pan.

Perc.

J. Gtr.

J. Gtr.

E. Bass

E. Pno.

Hpsd.

FM

Pad 5

FX 8

Re lease me.

104

Pan.

Pan.

Perc.

J. Gtr.

E. Bass

E. Pno.

Hpsd.

Re lease me.

Pad 5

FX 8

106

Pan.

Pan.

Perc.

J. Gtr.

E. Bass

E. Pno.

Hpsd.

Re lease me.

FM

Pad 5

FX 8

108

Pan.

Pan.

Perc.

J. Gtr.

E. Bass

E. Pno.

Hpsd.

Willyou re lease me?

FM

Pad 5

FX 8

110

Pan.

Pan.

Perc.

J. Gtr.

E. Bass

E. Pno.

Hpsd.

FM

Syn. Str.

Pad 5

FX 8

Ah,

112

Pan.

Pan.

Perc.

J. Gtr.

E. Bass

E. Pno.

Hpsd.

Syn. Str.

Pad 5

FX 8

re lease me.

114

Pan.

Pan.

Perc.

J. Gtr.

E. Bass

E. Pno.

FM

Syn. Str.

Pad 5

FX 8

116 53

Perc. J. Gtr. E. Bass E. Pno. Hpsd. FM Syn. Str. Pad 5 FX 8

118

E. Bass

E. Pno.

Hpsd.

Syn. Str.

Pad 5

FX 8

ips - Release Me 2

Panpipes

♩ = 98,000145

6

14

19

25

29

34

39

42

(C) 1994 Tune 1000 Corporation ;EMI International rights secured
(C) 1994 Tune 1000 Corporation ;EMI International rights secured

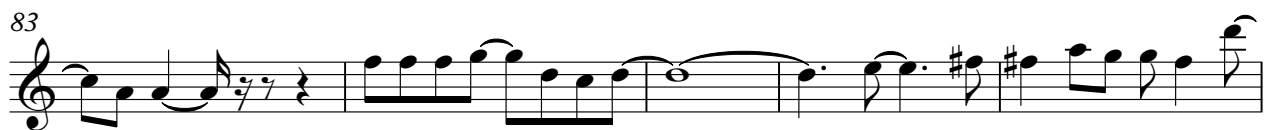
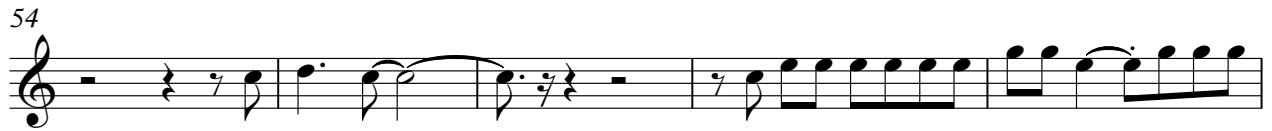
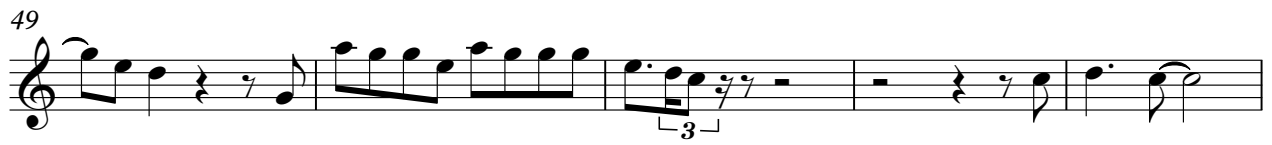

Panpipes

92

96

100

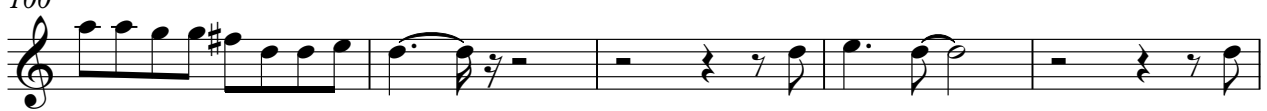

105

110

113

6

ips - Release Me 2

Panpipes

♩ = 98,000145

6

14

18

22

27

32

37

41

(C) 1994 Tune 1000 Corporation ;EMI International rights secured
(C) 1994 Tune 1000 Corporation ;EMI International rights secured

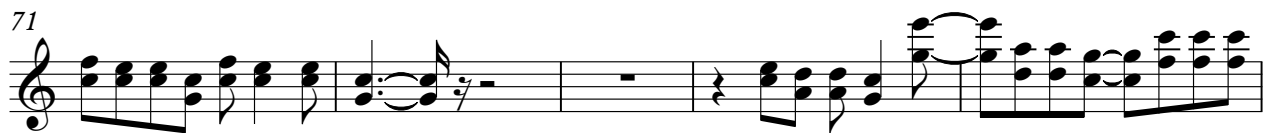
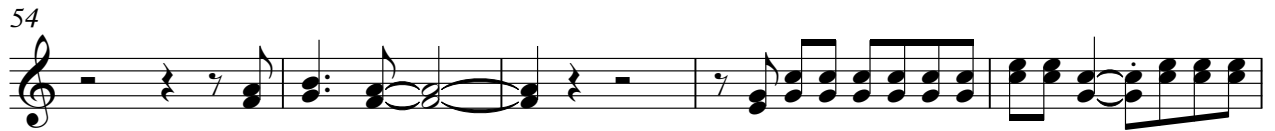

88

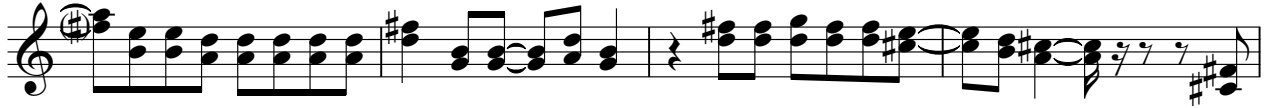

92

96

100

105

110

113

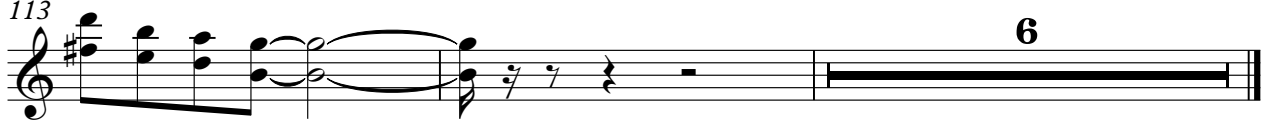

ips - Release Me 2
Horn in F

♩ = 98,000145

7

13 12

30 24

59

65 2

74

81 5

92

97 21

(C) 1994 Tune 1000 Corporation ;EMI International rights secured
(C) 1994 Tune 1000 Corporation ;EMI International rights secured

ips - Release Me 2
Percussion

♩ = 98,000145

19

23

27

31

35

39

43

47

51

55

(C) 1994 Tune 1000 Corporation ;EMI International rights secured
(C) 1994 Tune 1000 Corporation ;EMI International rights secured

V.S.

59

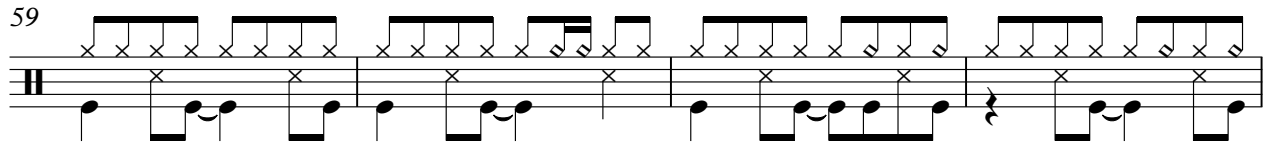

63

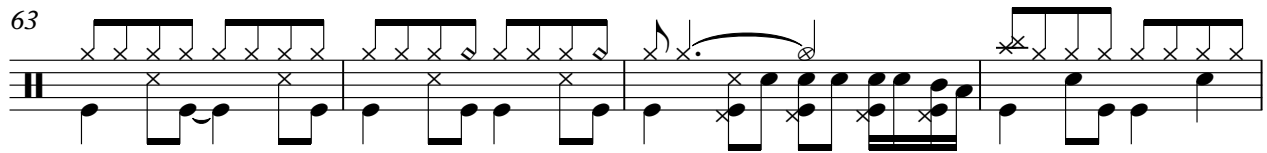

67

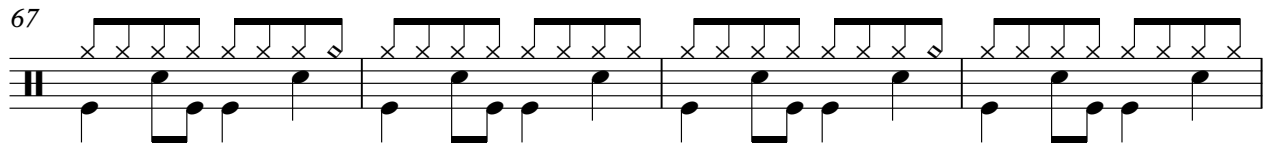

71

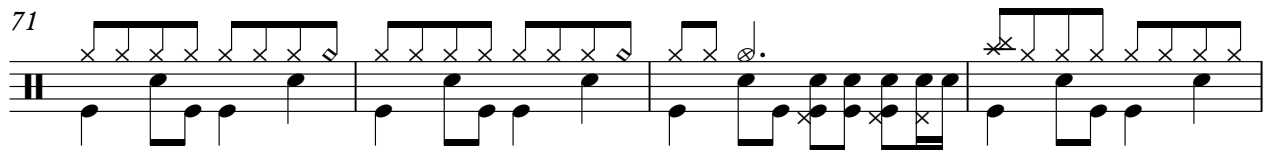

75

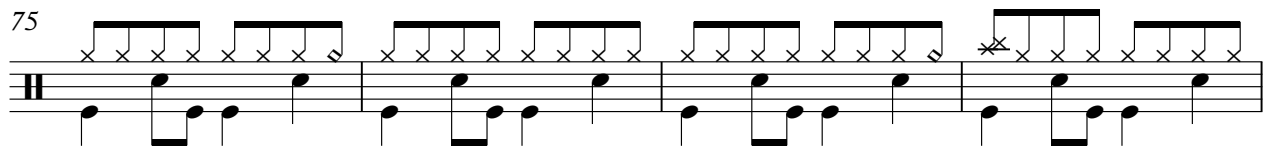

79

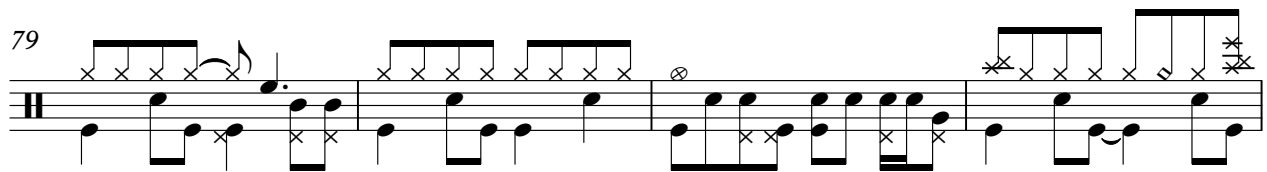

83

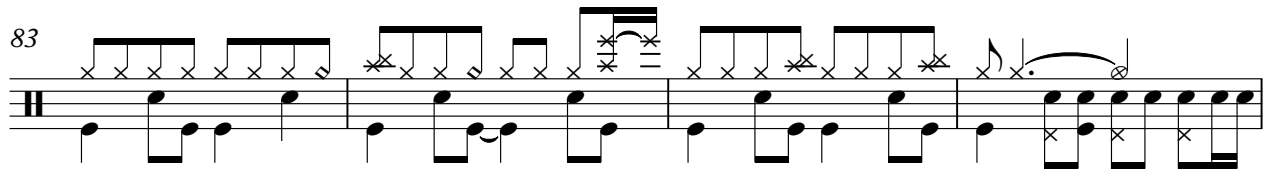

87

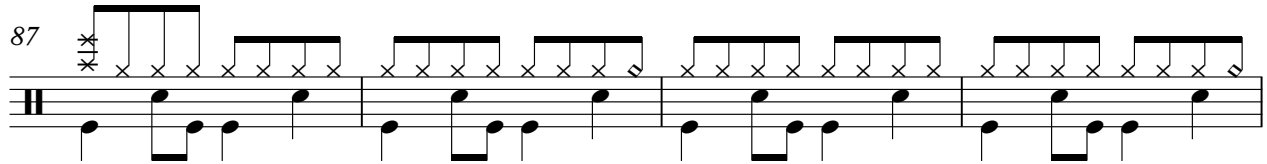

91

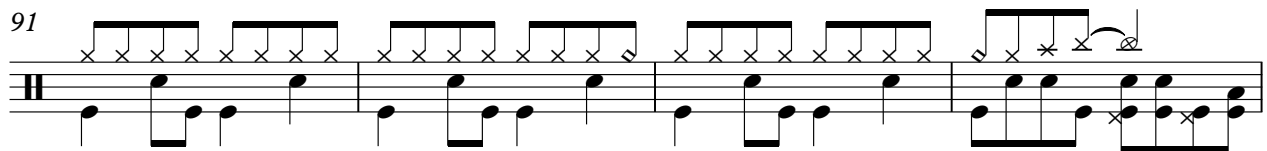

95

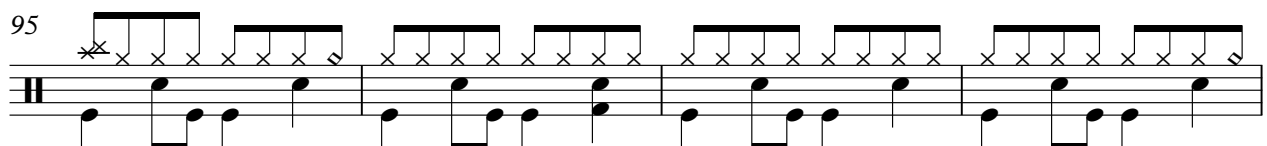

Percussion

99

103

107

111

115

ips - Release Me 2
Jazz Guitar

♩ = 98,000145

23

26

30

34

37

41

45

48

51

54

(C) 1994 Tune 1000 Corporation ;EMI International rights secured
(C) 1994 Tune 1000 Corporation ;EMI International rights secured

V.S.

57

61

64

67

71

75

78

82

86

89

92

96

99

102

ips - Release Me 2
Jazz Guitar

♩ = 98,000145

32

35

53

56

105

108

111

114

116

3

(C) 1994 Tune 1000 Corporation ;EMI International rights secured
(C) 1994 Tune 1000 Corporation ;EMI International rights secured

ips - Release Me 2

5-string Fretless Electric Bass

♩ = 98,000145

23

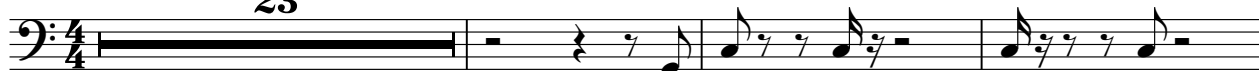

27

31

35

40

45

50

56

60

64

(C) 1994 Tune 1000 Corporation ;EMI International rights secured
(C) 1994 Tune 1000 Corporation ;EMI International rights secured

V.S.

69

74

79

83

88

94

99

103

109

114

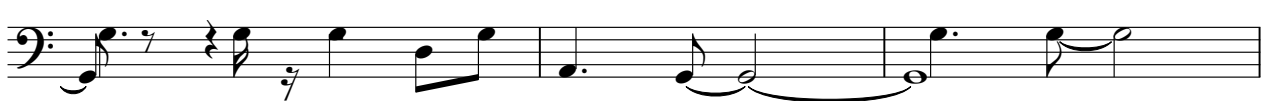

117

ips - Release Me 2
Electric Piano

♩ = 98,000145

13

18

23

27

32

(C) 1994 Tune 1000 Corporation ;EMI International rights secured
(C) 1994 Tune 1000 Corporation ;EMI International rights secured

V.S.

37

42

47

53

59

64

69

75

80

85

89

94

98

103

108

114

ips - Release Me 2
Harpisichord

♩ = 98,000145
Back Vocal

07:11:54.000
I know this change. My hand changes,

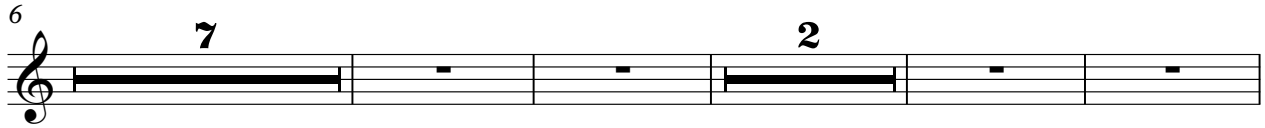

will it still feel the same? I've tried to turn this round? Don't give up, by some how

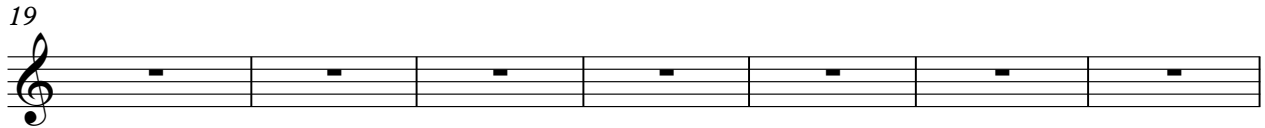

feel the same. Core lease me? Core lease me? Now there, don't

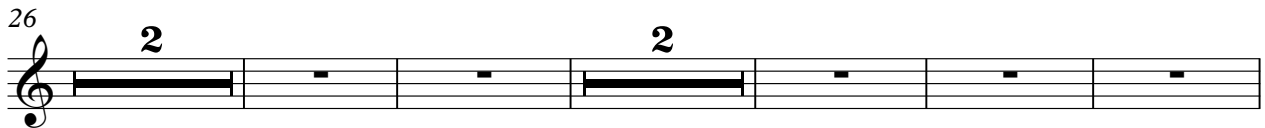

help self from bring oh, if you show from you high would be a right? Re lease me. Core

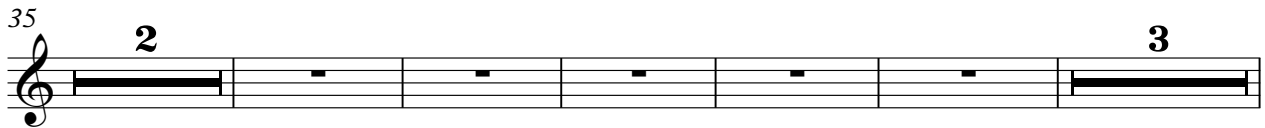

lease me? Come by some oblige a time to go, 'cause we're free. Some how it's not that easy.

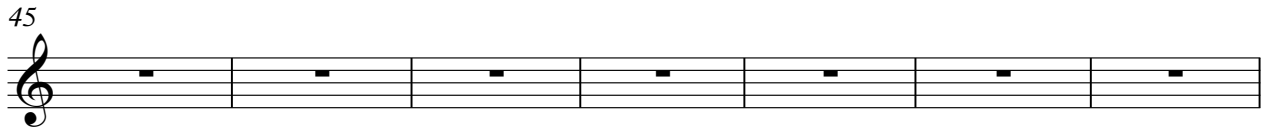

Could hear nothing waste of time. Trying to see that you just lease me.

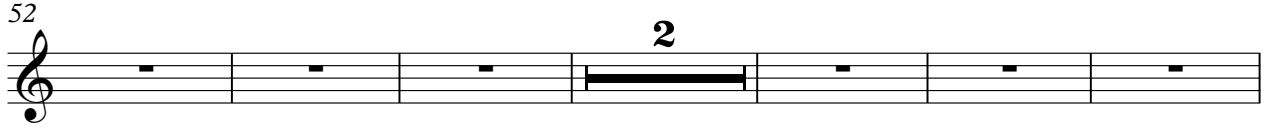

Re lease me. Re lease me. I'm going to be more fully we can't do

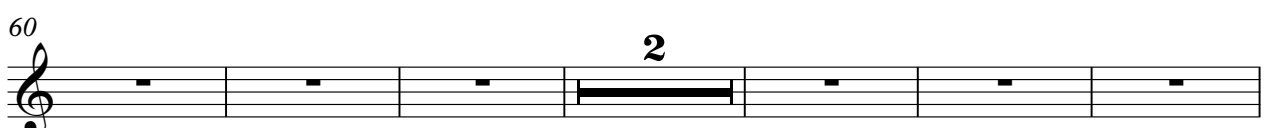

slow. Stop coming for, 'cause you find what is for Woh, come by some oblige a time

to go, 'cause we're free. Some how it's not that easy. Could hear nothing waste

waste of time. Trying to see that you just lease me. Now what is it you've

(C) 1994 Tune 1000 Corporation ;EMI International rights secured
(C) 1994 Tune 1000 Corporation ;EMI International rights secured

83

ome? What isthisow er? Comen, ba by, come on, ba byyouknew it wasime

3

89

tojust letgo, 'causewamabe free. Bsome howit'sjustthat eas y

93

Oh, oh, oh, ohbaby, comendating, nowar medating,'causewaste

97

ofime forme. I'myingmakyou see thatba byoujustotlease

101

me. Re leaseme. Rease me. Re

107

lease me. Willlease me? Ah, lease

2

113

4

me.

4

ips - Release Me 2
FM Synth

♩ = 98,000145

8

12

16

20

24

28

(C) 1994 Tune 1000 Corporation ;EMI International rights secured
(C) 1994 Tune 1000 Corporation ;EMI International rights secured

V.S.

32

36

17

17

56

14

73

6

3

85

4

92

6

102

3

109

3

115

4

ips - Release Me 2
Synth Strings

♩ = 98,000145

26

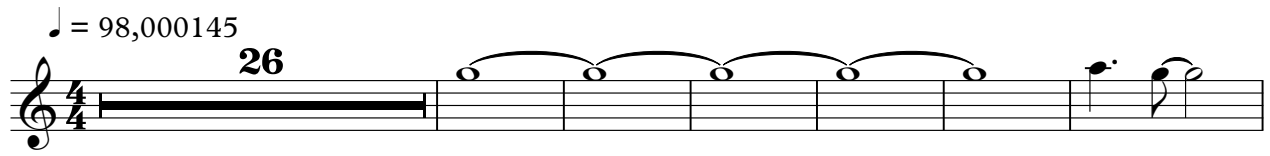

33

40

48

2

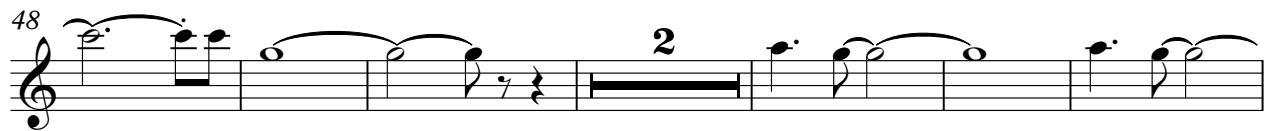

56

17

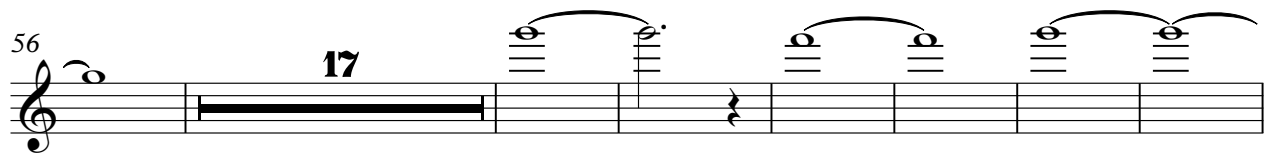

80

29

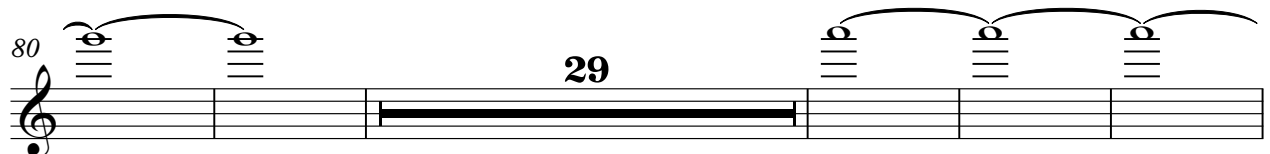

114

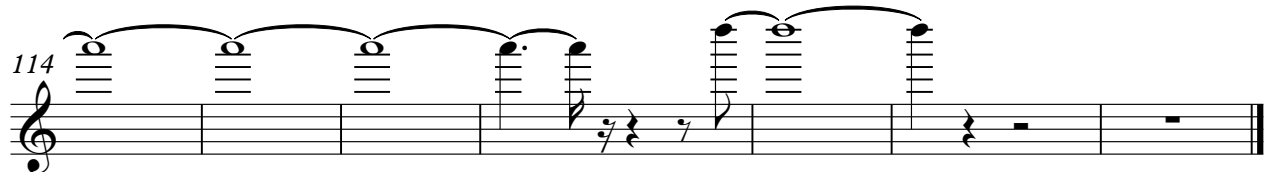

(C) 1994 Tune 1000 Corporation ;EMI International rights secured
(C) 1994 Tune 1000 Corporation ;EMI International rights secured

ips - Release Me 2
Pad 1 (New Age)

♩ = 98,000145

8

13

28

45

25

73

6 3

85

4

92

26

(C) 1994 Tune 1000 Corporation ;EMI International rights secured
(C) 1994 Tune 1000 Corporation ;EMI International rights secured

ips - Release Me 2
Pad 5 (Bowed)

♩ = 98,000145

6

12

20

27

35

43

51

58

65

74

(C) 1994 Tune 1000 Corporation ;EMI International rights secured
(C) 1994 Tune 1000 Corporation ;EMI International rights secured

V.S.

2

Pad 5 (Bowed)

82

88

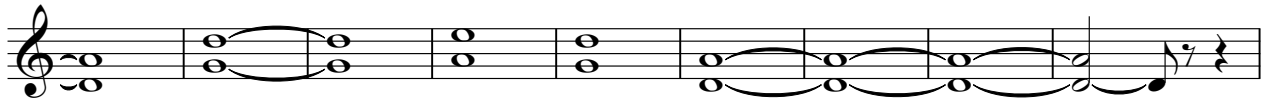

97

104

111

115

ips - Release Me 2
FX 8 (Sci-fi)

♩ = 98,000145

36

40

44

48

53

58

63

67

71

76

(C) 1994 Tune 1000 Corporation ;EMI International rights secured
(C) 1994 Tune 1000 Corporation ;EMI International rights secured

V.S.

79

83

87

90

93

96

99

103

109

115

ips - Release Me 2
Viola

♩ = 98,000145

81

3 3

84

8

94

3

98

20

(C) 1994 Tune 1000 Corporation ;EMI International rights secured
(C) 1994 Tune 1000 Corporation ;EMI International rights secured