

# Wilson Picket - In The Midnight Hour 2

♩ = 113,001801

4

Alto Sax.

Bari. Sax.

Perc.

E. Gtr.

E. Gtr.

E. Bass

Syn. Br.

Tape Smp. Brs

6

Alto Sax.

Bari. Sax.

Bari. Sax.

Perc.

J. Gtr.

E. Gtr.

E. Gtr.

E. Bass

Syn. Br.

Tape Smp. Brs

8

Bari. Sax.

Perc.

J. Gtr.

E. Gtr.

E. Bass

Perc. Organ

3

10

Bari. Sax.

Perc.

J. Gtr.

E. Gtr.

E. Bass

Perc. Organ

12

Bari. Sax.

Perc.

J. Gtr.

E. Gtr.

E. Bass

Perc. Organ

14

Bari. Sax.

Perc.

J. Gtr.

E. Gtr.

E. Bass

Perc. Organ

16

18

Alto Sax.

Bari. Sax.

Perc.

J. Gtr.

J. Gtr.

E. Gtr.

E. Bass

Perc. Organ

Organ

Syn. Br.

20

Alto Sax.

Bari. Sax.

Perc.

J. Gtr.

J. Gtr.

E. Gtr.

E. Bass

Perc. Organ

Organ

Syn. Br.

22

Alto Sax.

Bari. Sax.

Perc.

J. Gtr.

E. Gtr.

E. Bass

Perc. Organ

Syn. Br.

Tape Smp. Brs

24

Perc.

J. Gtr.

E. Gtr.

E. Bass

Perc. Organ

26

Bari. Sax.

Perc.

J. Gtr.

E. Gtr.

E. Bass

Perc. Organ

Syn. Br.

Tape Smp. Brs

28

Bari. Sax.

Perc.

J. Gtr.

E. Gtr.

E. Bass

Perc. Organ

Syn. Br.

Tape Smp. Brs

31

Bari. Sax.

Perc.

J. Gtr.

E. Gtr.

E. Bass

Perc. Organ

Syn. Br.

Tape Smp. Brs

33

Alto Sax.

Bari. Sax.

Perc.

J. Gtr.

J. Gtr.

E. Gtr.

E. Bass

Perc. Organ

Organ

Syn. Br.

Tape Smp. Brs

35

Alto Sax.

Bari. Sax.

Perc.

J. Gtr.

J. Gtr.

E. Gtr.

E. Bass

Perc. Organ

Organ

Syn. Br.

37

Alto Sax.

Bari. Sax.

Perc.

J. Gtr.

J. Gtr.

E. Gtr.

E. Bass

Perc. Organ

Organ

Syn. Br.

39

Perc.

J. Gtr.

E. Gtr.

E. Bass

Perc. Organ

41

Alto Sax.

Perc.

J. Gtr.

E. Gtr.

E. Gtr.

E. Bass

Perc. Organ

43

Alto Sax.  
Bari. Sax.  
Perc.  
J. Gtr.  
E. Gtr.  
E. Bass  
Syn. Br.

45

Alto Sax.  
Bari. Sax.  
Perc.  
J. Gtr.  
E. Gtr.  
E. Bass  
Syn. Br.

47

Alto Sax.

Bari. Sax.

Perc.

J. Gtr.

E. Gtr.

E. Bass

Syn. Br.

49

51

Alto Sax.

Bari. Sax.

Bari. Sax.

Perc.

J. Gtr.

E. Gtr.

E. Bass

Perc. Organ

Organ

Syn. Br.

53

Alto Sax.

Bari. Sax.

Bari. Sax.

Perc.

J. Gtr.

E. Gtr.

E. Bass

Perc. Organ

Organ

Syn. Br.

55

Alto Sax.

Bari. Sax.

Bari. Sax.

Perc.

J. Gtr.

E. Gtr.

E. Bass

Perc. Organ

Organ

Syn. Br.

Detailed description of the musical score: The score is for page 22, starting at measure 55. It consists of nine staves. The top staff is for Alto Saxophone, the second and third for Baritone Saxophone, the fourth for Percussion, the fifth for Jazz Guitar, the sixth for Electric Guitar, the seventh for Electric Bass, the eighth for Percussion Organ, the ninth for Organ, and the bottom for Synthesizer Br. The music is in 4/4 time. The Alto Saxophone and Baritone Saxophones play a melodic line starting in measure 57. The Percussion part features a steady rhythm with snare and cymbal hits. The Jazz Guitar, Electric Guitar, and Organ parts provide harmonic support with chords and rhythmic patterns. The Electric Bass line is a walking bass line. The Percussion Organ part has a melodic line with a triplet in measure 57. The Synthesizer Br. part plays a melodic line similar to the saxophones.

57

Alto Sax.

Bari. Sax.

Bari. Sax.

Perc.

J. Gtr.

E. Gtr.

E. Bass

Perc. Organ

Organ

Syn. Br.

Tape Smp. Brs

59

Alto Sax.

Bari. Sax.

Bari. Sax.

Perc.

J. Gtr.

E. Gtr.

E. Bass

Perc. Organ

Organ

Syn. Br.

Tape Smp. Brs

61

Alto Sax.

Bari. Sax.

Bari. Sax.

Perc.

J. Gtr.

E. Gtr.

E. Bass

Perc. Organ

Organ

Syn. Br.

Tape Smp. Brs

63

Alto Sax.

Bari. Sax.

Bari. Sax.

Perc.

J. Gtr.

E. Gtr.

E. Bass

Perc. Organ

Organ

Syn. Br.

Tape Smp. Brs

65

Alto Sax.

Bari. Sax.

Bari. Sax.

Perc.

J. Gtr.

E. Gtr.

E. Bass

Perc. Organ

Organ

Syn. Br.

Tape Smp. Brs

67

Bari. Sax.

Bari. Sax.

Perc.

J. Gtr.

E. Gtr.

E. Bass

Perc. Organ

Organ

Syn. Br.

Tape Smp. Brs

69

Bari. Sax.

Bari. Sax.

Perc.

J. Gtr.

E. Gtr.

E. Bass

Perc. Organ

Organ

Syn. Br.

Tape Smp. Brs

71

Bari. Sax.

Bari. Sax.

Perc.

J. Gtr.

E. Gtr.

E. Bass

Perc. Organ

Organ

Syn. Br.

Tape Smp. Brs

# Wilson Picket - In The Midnight Hour 2

Alto Saxophone

♩ = 113,001801

2

7

9

22

9

36

4

45

49

54

59

63

9

# Wilson Pickett - In The Midnight Hour 2

## Baritone Saxophone

♩ = 113,001801

2

7 9

21 2

28

35 5

44

48

53

58

63

V.S.

2

# Baritone Saxophone

68

3

Baritone Saxophone

Wilson Picket - In The Midnight Hour 2

♩ = 113,001801

**6**

10

14 **33**

50

54

58

62

66

70 **2**

# Wilson Pickett - In The Midnight Hour 2

## Percussion

♩ = 113,001801  
2

6

10

14

18

22

26

30

34

38

V.S.

Percussion

42

47

53

58

63

68

71

♩ = 113,001801

6

10

14

18

22

26

30

34

38

42

# Wilson Picket - In The Midnight Hour 2

Electric Guitar

♩ = 113,001801

2

7

11

16

20

24

28

33

37

41

V.S.

45

48

52

57

62

67

70

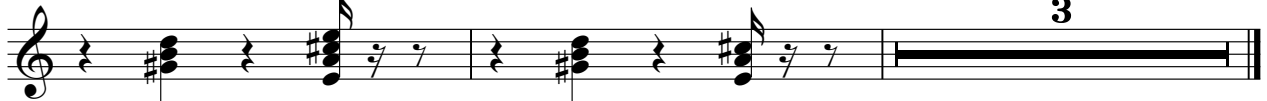

Electric Guitar

Wilson Picket - In The Midnight Hour 2

♩ = 113,001801

2

7

34

43

7 24

# Wilson Picket - In The Midnight Hour 2

Electric Bass

♩ = 113,001801

2

7

11

15

18

21

25

29

33

37

V.S.

40

45

50

54

58

61

65

69

71

Wilson Picket - In The Midnight Hour 2

Percussive Organ

♩ = 113,001801

7

11

15

19

22

28

32

35

38

V.S.

2

Percussive Organ

42

8

53

57

62

67

70

3

# Wilson Picket - In The Midnight Hour 2

## Synth Brass

♩ = 113,001801

2

7

9

22

29

36

45

49

54

59

64

V.S.

2

# Synth Brass

68

3

Tape Sampler Keyboard [Brass]

Wilson Picket - In The Midnight Hour 2

♩ = 113,001801

2

7

15 2

27

33

25

62

68

71

2