

Wilson Pickett - I'm In Love

♩ = 92,000549

TENOR SAX

TRUMPET

TROMBONE

DRUMS

JAZZ GTR

JAZZ GTR

ACOU BASS

MELODY

♩ = 92,000549

SYNVOX

A.PIANO 1

6

DRUMS

JAZZ GTR

JAZZ GTR

ACOU BASS

A.PIANO 1

9

DRUMS

JAZZ GTR

JAZZ GTR

ACOU BASS

MELODY

A.PIANO 1

12

DRUMS

JAZZ GTR

JAZZ GTR

ACOU BASS

MELODY

A.PIANO 1

15

DRUMS

JAZZ GTR

JAZZ GTR

ACOU BASS

MELODY

A.PIANO 1

18

TENOR SAX

TRUMPET

TROMBONE

DRUMS

JAZZ GTR

JAZZ GTR

ACOU BASS

MELODY

A.PIANO 1

21

TENOR SAX

TRUMPET

TROMBONE

DRUMS

JAZZ GTR

JAZZ GTR

ACOU BASS

MELODY

A.PIANO 1

23

TENOR SAX
TRUMPET
TROMBONE
DRUMS
JAZZ GTR
JAZZ GTR
ACOU BASS
MELODY
SYNVOX
A.PIANO 1

26

TENOR SAX
TRUMPET
TROMBONE
DRUMS
JAZZ GTR
JAZZ GTR
ACOU BASS
MELODY
SYNVOX
A.PIANO 1

29

DRUMS

JAZZ GTR

JAZZ GTR

ACOU BASS

MELODY

SYNVOX

A.PIANO 1

32

DRUMS

JAZZ GTR

JAZZ GTR

ACOU BASS

MELODY

SYNVOX

A.PIANO 1

35

37

39

TENOR SAX

TRUMPET

TROMBONE

DRUMS

JAZZ GTR

JAZZ GTR

ACOU BASS

MELODY

SYNVOX

A.PIANO 1

42

TENOR SAX

TRUMPET

TROMBONE

DRUMS

JAZZ GTR

JAZZ GTR

ACOU BASS

MELODY

SYNVOX

A.PIANO 1

45

TENOR SAX

TRUMPET

TROMBONE

DRUMS

JAZZ GTR

JAZZ GTR

ACOU BASS

MELODY

A.PIANO 1

47

TENOR SAX

TRUMPET

TROMBONE

DRUMS

JAZZ GTR

JAZZ GTR

ACOU BASS

MELODY

SYNVOX

A.PIANO 1

49

TENOR SAX

TRUMPET

TROMBONE

DRUMS

JAZZ GTR

JAZZ GTR

ACOU BASS

MELODY

SYNVOX

A.PIANO 1

52

TENOR SAX

TRUMPET

TROMBONE

DRUMS

JAZZ GTR

JAZZ GTR

ACOU BASS

MELODY

SYNVOX

A.PIANO 1

55

TENOR SAX

TRUMPET

TROMBONE

DRUMS

JAZZ GTR

JAZZ GTR

ACOU BASS

MELODY

SYNVOX

A.PIANO 1

58

TENOR SAX

TRUMPET

TROMBONE

DRUMS

JAZZ GTR

JAZZ GTR

ACOU BASS

MELODY

SYNVOX

A.PIANO 1

61

TENOR SAX

TRUMPET

TROMBONE

DRUMS

JAZZ GTR

JAZZ GTR

ACOU BASS

SYNVOX

63

TENOR SAX

TRUMPET

TROMBONE

DRUMS

JAZZ GTR

JAZZ GTR

ACOU BASS

SYNVOX

TENOR SAX

Wilson Picket - I'm In Love

♩ = 92,000549

17

24

35

42

47

51

56

60

7

3

TRUMPET

Wilson Picket - I'm In Love

♩ = 92,000549

17

23

7

35

42

47

51

56

60

3

DRUMS

Wilson Pickett - I'm In Love

♩ = 92,000549

2

7

12

17

21

25

29

34

38

42

V.S.

46

51

55

60

63

♩ = 92,000549

2

6

9

13

16

19

22

25

28

31

35

38

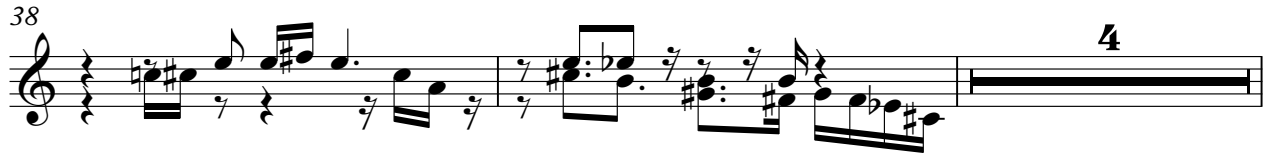

44

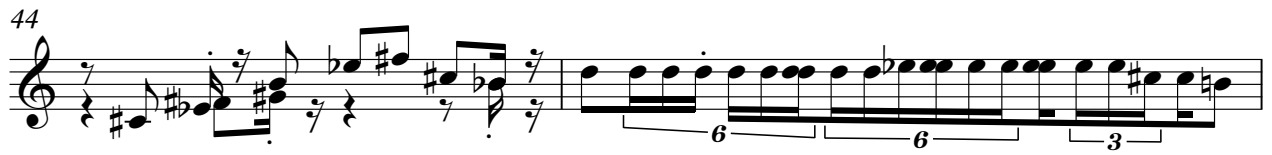

46

48

51

55

58

61

♩ = 92,000549

6

8

10

12

14

16

18

20

22

V.S.

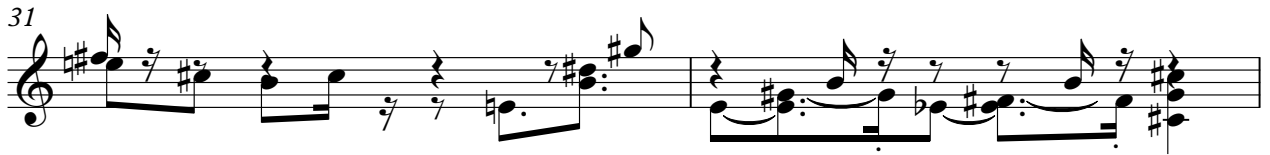

49

52

54

56

58

61

63

39

42

45

48

52

55

58

61

63

2

Wilson Picket - I'm In Love

MELODY

♩ = 92,000549

9

14

19

22

26

30

34

38

V.S.

2

MELODY

42

48

52

56

♩ = 92,000549

22

27

32

38

44

52

57

61

2

Wilson Pickett - I'm In Love

A.PIANO 1

♩ = 92,000549

2

8

12

14

16

18

20

22

24

26

V.S.

A.PIANO 1

49

51

53

55

57

59