

Wim Sonneveld - Aan De Amsterdamse Grachten

♩ = 187,003265

TENOR SAX

DRUMS

STEEL GTR

ACOU BASS

♩ = 187,003265

BANDNEON

A.PIANO 2

5

TENOR SAX

DRUMS

STEEL GTR

ACOU BASS

BANDNEON

A.PIANO 2

8

PAN FLUTE

TENOR SAX

DRUMS

STEEL GTR

ACOU BASS

BANDNEON

A.PIANO 2

11

PAN FLUTE

DRUMS

STEEL GTR

ACOU BASS

CHOIR AAHS

BANDNEON

A.PIANO 2

15

PAN FLUTE

DRUMS

STEEL GTR

ACOU BASS

CHOIR AAHS

BANDNEON

A.PIANO 2

18

PAN FLUTE

DRUMS

STEEL GTR

ACOU BASS

CHOIR AAHS

BANDNEON

A.PIANO 2

Detailed description of the musical score: The score is arranged in a system of seven staves. The instruments are PAN FLUTE, DRUMS, STEEL GTR, ACOU BASS, CHOIR AAHS, BANDNEON, and A.PIANO 2. The first system covers measures 15 to 17, and the second system covers measures 18 to 20. A double bar line is placed between the two systems. The PAN FLUTE part consists of quarter and eighth notes. The DRUMS part shows a steady rhythm with 'x' marks for cymbals. The STEEL GTR part features chords and single notes. The ACOU BASS part has a simple bass line. The CHOIR AAHS part has long notes and rests. The BANDNEON part has a melodic line with eighth notes. The A.PIANO 2 part has a complex accompaniment with many beamed notes.

21

PAN FLUTE

DRUMS

STEEL GTR

ACOU BASS

CHOIR AAHS

BANDNEON

A.PIANO 2

24

PAN FLUTE

DRUMS

STEEL GTR

ACOU BASS

CHOIR AAHS

BANDNEON

A.PIANO 2

27

PAN FLUTE

DRUMS

STEEL GTR

ACOU BASS

CHOIR AAHS

BANDNEON

A.PIANO 2

30

PAN FLUTE

DRUMS

STEEL GTR

ACOU BASS

CHOIR AAHS

BANDNEON

A.PIANO 2

33

PAN FLUTE

DRUMS

STEEL GTR

ACOU BASS

CHOIR AAHS

BANDNEON

A.PIANO 2

36

PAN FLUTE

DRUMS

STEEL GTR

ACOU BASS

CHOIR AAHS

BANDNEON

A.PIANO 2

46

PAN FLUTE

DRUMS

STEEL GTR

ACOU BASS

A.PIANO 2

49

PAN FLUTE

DRUMS

STEEL GTR

ACOU BASS

BANDNEON

A.PIANO 2

52

PAN FLUTE

DRUMS

STEEL GTR

ACOU BASS

BANDNEON

A.PIANO 2

55

PAN FLUTE

DRUMS

STEEL GTR

ACOU BASS

BANDNEON

A.PIANO 2

58

PAN FLUTE

DRUMS

STEEL GTR

ACOU BASS

BANDNEON

A.PIANO 2

61

PAN FLUTE

DRUMS

STEEL GTR

ACOU BASS

A.PIANO 2

64

PAN FLUTE

DRUMS

STEEL GTR

ACOU BASS

BANDNEON

A.PIANO 2

67

PAN FLUTE

DRUMS

STEEL GTR

ACOU BASS

BANDNEON

A.PIANO 2

70

PAN FLUTE

DRUMS

STEEL GTR

ACOU BASS

A.PIANO 2

73

PAN FLUTE

DRUMS

STEEL GTR

ACOU BASS

BANDNEON

A.PIANO 2

76

PAN FLUTE

DRUMS

VIBRAPHONE

STEEL GTR

ACOU BASS

CHOIR AAHS

A.PIANO 2

79

PAN FLUTE

DRUMS

VIBRAPHONE

STEEL GTR

ACOU BASS

CHOIR AAHS

A.PIANO 2

82

PAN FLUTE

DRUMS

VIBRAPHONE

STEEL GTR

ACOU BASS

CHOIR AAHS

A.PIANO 2

85

PAN FLUTE

DRUMS

STEEL GTR

ACOU BASS

CHOIR AAHS

A.PIANO 2

88

PAN FLUTE

DRUMS

STEEL GTR

ACOU BASS

CHOIR AAHS

A.PIANO 2

91

PAN FLUTE

DRUMS

STEEL GTR

ACOU BASS

CHOIR AAHS

BANDNEON

A.PIANO 2

94

PAN FLUTE

DRUMS

STEEL GTR

ACOU BASS

CHOIR AAHS

BANDNEON

A.PIANO 2

98

PAN FLUTE

DRUMS

STEEL GTR

ACOU BASS

CHOIR AAHS

BANDNEON

A.PIANO 2

101

PAN FLUTE

DRUMS

STEEL GTR

ACOU BASS

CHOIR AAHS

BANDNEON

A.PIANO 2

105

PAN FLUTE

DRUMS

STEEL GTR

ACOU BASS

CHOIR AAHS

BANDNEON

A.PIANO 2

108

PAN FLUTE

DRUMS

STEEL GTR

ACOU BASS

CHOIR AAHS

BANDNEON

A.PIANO 2

111

PAN FLUTE

DRUMS

STEEL GTR

ACOU BASS

CHOIR AAHS

BANDNEON

A.PIANO 2

114

PAN FLUTE

DRUMS

STEEL GTR

ACOU BASS

CHOIR AAHS

BANDNEON

A.PIANO 2

117

PAN FLUTE

DRUMS

STEEL GTR

ACOU BASS

CHOIR AAHS

BANDNEON

A.PIANO 2

120

PAN FLUTE

DRUMS

STEEL GTR

ACOU BASS

CHOIR AAHS

BANDNEON

A.PIANO 2

123

PAN FLUTE

DRUMS

STEEL GTR

ACOU BASS

CHOIR AAHS

BANDNEON

A.PIANO 2

126

PAN FLUTE

DRUMS

STEEL GTR

ACOU BASS

CHOIR AAHS

BANDNEON

A.PIANO 2

Detailed description of the musical score: The score is divided into two systems. The first system covers measures 123-125, and the second system covers measures 126-129. The instruments are: PAN FLUTE (treble clef), DRUMS (drum set notation), STEEL GTR (treble clef), ACOU BASS (bass clef), CHOIR AAHS (treble clef), BANDNEON (treble clef), and A.PIANO 2 (treble clef). The score includes various musical notations such as notes, rests, accidentals, and dynamic markings. A double bar line is present between measures 123 and 126.

129

PAN FLUTE

DRUMS

STEEL GTR

ACOU BASS

CHOIR AAHS

BANDNEON

A.PIANO 2

131

PAN FLUTE

DRUMS

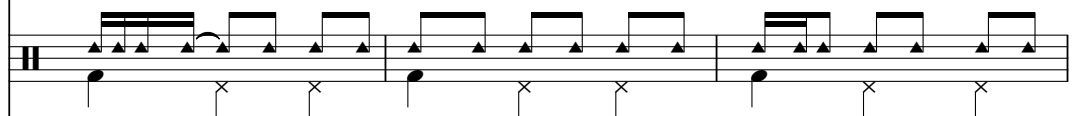

STEEL GTR

ACOU BASS

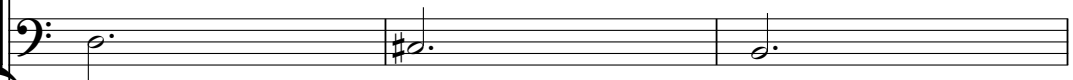

CHOIR AAHS

BANDNEON

A.PIANO 2

134

PAN FLUTE

DRUMS

STEEL GTR

ACOU BASS

CHOIR AAHS

BANDNEON

A.PIANO 2

136

PAN FLUTE

DRUMS

STEEL GTR

ACOU BASS

CHOIR AAHS

BANDNEON

A.PIANO 2

139

PAN FLUTE

DRUMS

STEEL GTR

ACOU BASS

CHOIR AAHS

BANDNEON

A.PIANO 2

142

PAN FLUTE

DRUMS

STEEL GTR

ACOU BASS

CHOIR AAHS

BANDNEON

A.PIANO 2

145

PAN FLUTE

DRUMS

STEEL GTR

ACOU BASS

CHOIR AAHS

BANDNEON

A.PIANO 2

148

PAN FLUTE

DRUMS

STEEL GTR

ACOU BASS

CHOIR AAHS

BANDNEON

A.PIANO 2

151 $\text{♩} = 187,003265$

PAN FLUTE

DRUMS

STEEL GTR

ACOU BASS

CHOIR AAHS

BANDNEON

$\text{♩} = 187,003265$

A.PIANO 2

154 $\text{♩} = 187,003265$

PAN FLUTE

DRUMS

STEEL GTR

ACOU BASS

CHOIR AAHS

BANDNEON

$\text{♩} = 187,003265$

A.PIANO 2

♩ = 187,003265
157

PAN FLUTE

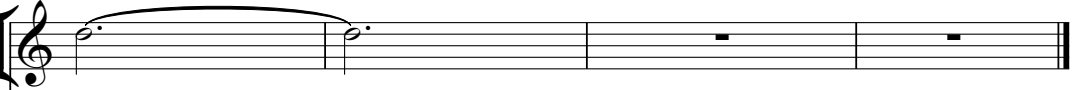

DRUMS

STEEL GTR

ACOU BASS

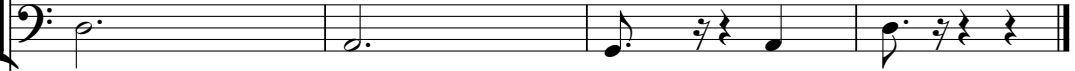

CHOIR AAHS

♩ = 187,003265

BANDNEON

A.PIANO 2

PAN FLUTE

Wim Sonneveld - Aan De Amsterdamse Grachten

♩ = 187,003265

9

16

24

32

40

48

56

65

74

84

V.S.

PAN FLUTE

94

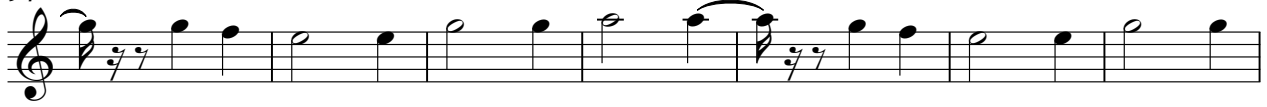

101

109

117

125

133

140

148

♩ = 187,003265

154

~~♩ = 187,003265~~

TENOR SAX

Wim Sonneveld - Aan De Amsterdamse Grachten

♩ = 187,003265

8

152

♩ = 187,003265

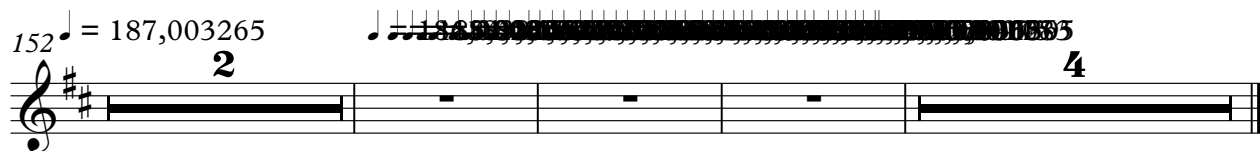

Wim Sonneveld - Aan De Amsterdamse Grachten

DRUMS

♩ = 187,003265

2

9

17

25

33

41

49

57

65

73

V.S.

81

89

97

105

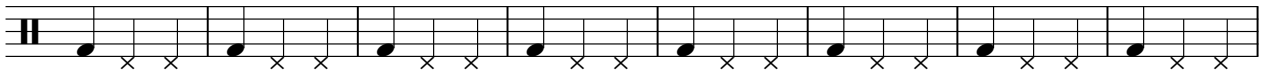

113

121

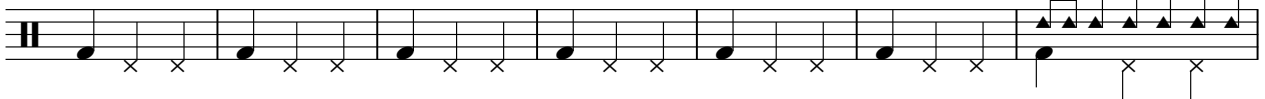

128

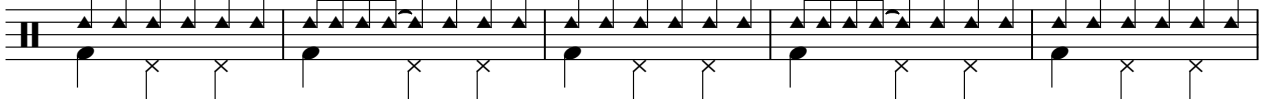

133

138

143

DRUMS

3

151

♩ = 187,003265

~~156,003265~~

156

~~156,003265~~

VIBRAPHONE

Wim Sonneveld - Aan De Amsterdamse Grachten

♪ = 187,003265

76

83

67

152

♪ = 187,003265

2

STEEL GTR

Wim Sonneveld - Aan De Amsterdamse Grachten

♩ = 187,003265

2

7

12

17

22

27

32

37

42

47

V.S.

51

56

61

66

71

77

82

87

92

97

102

107

112

117

122

128

133

138

143

148

♩ = 187,003265

4

STEEL GTR

153

♩ = 187,003265

♩ = 187,003265

157

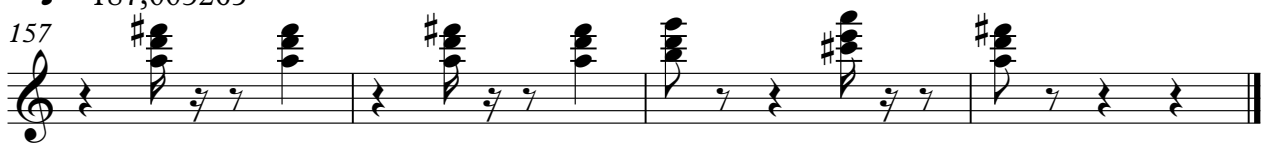

ACOU BASS

Wim Sonneveld - Aan De Amsterdamse Grachten

♩ = 187,003265

2

12

22

33

44

55

65

75

85

94

V.S.

♩ = 187,003265
10

17

26

32

38 **36**

81

90

99

108

115

V.S.

CHOIR AAHS

121

128

135

141

147

♩ = 187,003265

153

2

BANDNEON

Wim Sonneveld - Aan De Amsterdamse Grachten

♩ = 187,003265

126

129

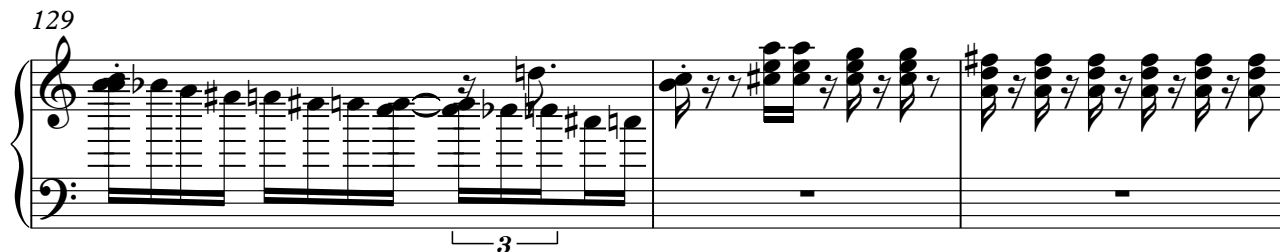

132

135

138

142

147

153

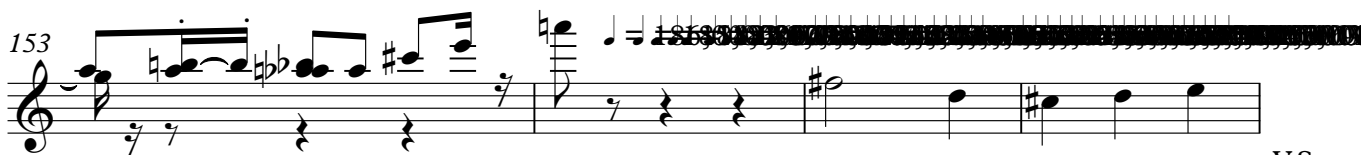

V.S.

4

BANDNEON

157 ♩ = 187,003265

A.PIANO 2

Wim Sonneveld - Aan De Amsterdamse Grachten

♩ = 187,003265

2

6

10

15

19

23

27

31

36

40

V.S.

V.S.
